Code of Federal Regulations

LSA

List of CFR Sections Affected

March 2000

Save this issue for
Titles 1 and 17—27 (Annual)
See inside note for Title 1

United States
Government
Printing Office
SUPERINTENDENT
OF DOCUMENTS
Washington, DC 20402

OFFICIAL BUSINESS
Penalty for Private Use, $300

PERIODICALS
Postage and Fees Paid
U.S. Government Printing Office
(ISSN 0097-6326)

**********3-DIGIT 481
A FR BELLH300B DEC 00 B
BELL & HOWELL
BONNIE COLVIN
300 N ZEEB RD
ANN ARBOR MI 48106

Code of Federal Regulations

LSA

List of CFR Sections Affected

March 2000

Title 1–16
Changes January 3, 2000
through March 31, 2000

Title 17–27
Changes April 1, 1999
through March 31, 2000

Title 28–41
Changes July 1, 1999
through March 31, 2000

Title 42–50
Changes October 1, 1999
through March 31, 2000

LSA—LIST OF CFR SECTIONS AFFECTED

The LSA (List of CFR Sections Affected) is a monthly publication designed to lead users of the Code of Federal Regulations (CFR) to amendatory actions published in the Federal Register (FR). It should be shelved with current CFR volumes. Entries are by CFR title, chapter, part, and section. Proposed rules are listed at the end of appropriate titles.

HOW TO USE THIS FINDING AID

The CFR is revised annually according to the following schedule:

Titles 1–16—as of Jan. 1
17–27—as of April 1
28–41—as of July 1
42–50—as of Oct. 1

To bring these regulations up to date, consult the most recent LSA for any changes, additions, or removals published after the revision date of the volume you are using. Then check the CUMULATIVE LIST OF PARTS AFFECTED appearing in the Reader Aids of the latest Federal Register for less detailed but timely changes published after the final date included in this publication.

The page numbers listed to the right of each LSA entry indicate where the specific amendments begin in the Federal Register. **Boldface** page numbers under a particular title indicate that the page numbers span 2 years. **Boldface** is used to distinguish the previous year from the current year.

Cite a page reference from this publication using the volume number (64 FR for 1999, 65 FR for 2000) and the page number. Example: 24727 in bold cite as 64 FR 24727. For your convenience, the volume number has been included in the Table of Federal Register Issue Pages and Dates.

ISSUES TO BE SAVED

There is no single annual issue of the LSA. Four ANNUAL ISSUES must be saved; the DECEMBER issue is the ANNUAL for Titles 1–16; the MARCH issue is the ANNUAL for Titles 17–27; the JUNE issue is the ANNUAL for Titles 28–41; the SEPTEMBER issue is the ANNUAL for Titles 42–50. ANNUAL ISSUES to be saved are clearly designated on the cover.

TABLE OF FEDERAL REGISTER ISSUE PAGES AND DATES

A table is included at the end of this publication which identifies the volume number, the inclusive page numbers, and the corresponding Federal Register issue dates for the period covered.

INDEXES

An INDEX to the daily Federal Register is published monthly and is cumulated for 12 months. A separate volume, the CFR Index and Finding Aids to the entire Code of Federal Regulations, is revised as of January 1 each year.

LSA ONLINE

The LSA can be found on the Internet at http://www.access.gpo.gov/nara/lsa/aboutlsa.html.

INQUIRIES AND SUGGESTIONS

Rob Sheehan was Chief Editor of the LSA, assisted by Dwayne Dehlbom. The LSA was prepared under the direction of Raymond A. Mosley, assisted by Gwen Henderson. INQUIRIES, telephone 202–523–5227.

SUGGESTIONS concerning this and other publications of the Office are welcomed. Please send your suggestions to Raymond A. Mosley, Acting Director, Office of the Federal Register, National Archives and Records Administration, Washington, DC 20408 or e-mail info@fedreg.nara.gov.

CHECKLIST OF CFR VOLUMES FOR THIS MONTH

(Comprising a Complete CFR Set)

Title	Stock Number	Price	Revision Date
1, 2 (2 Reserved)	(869–038–00001–6)	5.00	[5] Jan. 1, 1999
3 (1997 Compilation and Parts 100 and 101)	(869–038–00002–4)	20.00	[1] Jan. 1, 1999
4	(869–042–00003–0)	8.50	Jan. 1, 2000
5 Parts:			
1–699	(869–042–00004–8)	43.00	Jan. 1, 2000
700–1199	(869–042–00005–6)	31.00	Jan. 1, 2000
1200–End, 6 (6 Reserved)	(869–042–00006–4)	48.00	Jan. 1, 2000
7 Parts:			
1–26	(869–042–00007–2)	28.00	Jan. 1, 2000
27–52	(869–042–00008–1)	35.00	Jan. 1, 2000
53–209	(869–042–00009–9)	22.00	Jan. 1, 2000
210–299	(869–038–00010–5)	47.00	Jan. 1, 1999
300–399	(869–042–00011–1)	29.00	Jan. 1, 2000
400–699	(869–042–00012–9)	41.00	Jan. 1, 2000
700–899	(869–038–00013–0)	32.00	Jan. 1, 1999
900–999	(869–042–00014–5)	46.00	Jan. 1, 2000
1000–1199	(869–038–00015–6)	46.00	Jan. 1, 1999
1200–1599	(869–038–00016–4)	34.00	Jan. 1, 1999
1600–1899	(869–038–00017–2)	55.00	Jan. 1, 1999
1900–1939	(869–038–00018–1)	19.00	Jan. 1, 1999
1940–1949	(869–042–00019–6)	37.00	Jan. 1, 2000
1950–1999	(869–042–00020–0)	38.00	Jan. 1, 2000
2000–End	(869–042–00021–8)	31.00	Jan. 1, 2000
8	(869–042–00022–6)	41.00	Jan. 1, 2000
9 Parts:			
1–199	(869–038–00023–7)	42.00	Jan. 1, 1999
200–End	(869–038–00024–5)	37.00	Jan. 1, 1999
10 Parts:			
1–50	(869–042–00025–1)	46.00	Jan. 1, 2000
51–199	(869–038–00026–1)	34.00	Jan. 1, 1999
200–499	(869–038–00027–0)	33.00	Jan. 1, 1999
500–End	(869–038–00028–8)	43.00	Jan. 1, 1999
11	(869–038–00029–6)	20.00	Jan. 1, 1999
12 Parts:			
1–199	(869–038–00030–0)	17.00	Jan. 1, 1999
200–219	(869–042–00031–5)	22.00	Jan. 1, 2000
220–299	(869–038–00032–6)	40.00	Jan. 1, 1999
300–499	(869–042–00033–1)	29.00	Jan. 1, 2000
500–599	(869–038–00034–2)	24.00	Jan. 1, 1999
600–End	(869–038–00035–1)	45.00	Jan. 1, 1999
13	(869–038–00036–9)	25.00	Jan. 1, 1999
14 Parts:			
1–59	(869–038–00037–7)	50.00	Jan. 1, 1999
60–139	(869–042–00038–2)	46.00	Jan. 1, 2000
140–199	(869–038–00039–3)	17.00	Jan. 1, 1999
200–1199	(869–038–00040–7)	28.00	Jan. 1, 1999
1200–End	(869–042–00041–2)	25.00	Jan. 1, 2000
15 Parts:			
0–299	(869–042–00042–1)	28.00	Jan. 1, 2000
300–799	(869–038–00043–1)	36.00	Jan. 1, 1999
800–End	(869–038–00044–0)	24.00	Jan. 1, 1999
16 Parts:			
0–999	(869–038–00045–8)	32.00	Jan. 1, 1999

CHECKLIST OF CFR VOLUMES FOR THIS MONTH—Continued

(Comprising a Complete CFR Set)

Title	Stock Number	Price	Revision Date
1000–End	(869–038–00046–6)	37.00	Jan. 1, 1999
17 Parts:			
1–199	(869–038–00048–2)	29.00	Apr. 1, 1999
200–239	(869–038–00049–1)	34.00	Apr. 1, 1999
240–End	(869–038–00050–4)	44.00	Apr. 1, 1999
18 Parts:			
1–399	(869–038–00051–2)	48.00	Apr. 1, 1999
400–End	(869–038–00052–1)	14.00	Apr. 1, 1999
19 Parts:			
1–140	(869–038–00053–9)	37.00	Apr. 1, 1999
141–199	(869–038–00054–7)	36.00	Apr. 1, 1999
200–End	(869–038–00055–5)	18.00	Apr. 1, 1999
20 Parts:			
1–399	(869–038–00056–3)	30.00	Apr. 1, 1999
400–499	(869–038–00057–1)	51.00	Apr. 1, 1999
500–End	(869–038–00058–0)	44.00	[7] Apr. 1, 1999
21 Parts:			
1–99	(869–038–00059–8)	24.00	Apr. 1, 1999
100–169	(869–038–00060–1)	28.00	Apr. 1, 1999
170–199	(869–038–00061–0)	29.00	Apr. 1, 1999
200–299	(869–038–00062–8)	11.00	Apr. 1, 1999
300–499	(869–038–00063–6)	18.00	Apr. 1, 1999
500–599	(869–038–00064–4)	28.00	Apr. 1, 1999
600–799	(869–038–00065–2)	9.00	Apr. 1, 1999
800–1299	(869–038–00066–1)	35.00	Apr. 1, 1999
1300–End	(869–038–00067–9)	14.00	Apr. 1, 1999
22 Parts:			
1–299	(869–038–00068–7)	44.00	Apr. 1, 1999
300–End	(869–038–00069–5)	32.00	Apr. 1, 1999
23	(869–038–00070–9)	27.00	Apr. 1, 1999
24 Parts:			
0–199	(869–038–00071–7)	34.00	Apr. 1, 1999
200–499	(869–038–00072–5)	32.00	Apr. 1, 1999
500–699	(869–038–00073–3)	18.00	Apr. 1, 1999
700–1699	(869–038–00074–1)	40.00	Apr. 1, 1999
1700–End	(869–038–00075–0)	18.00	Apr. 1, 1999
25	(869–038–00076–8)	47.00	Apr. 1, 1999
26 Parts:			
§§ 1.0-1–1.60	(869–038–00077–6)	27.00	Apr. 1, 1999
§§ 1.61–1.169	(869–038–00078–4)	50.00	Apr. 1, 1999
§§ 1.170–1.300	(869–038–00079–2)	34.00	Apr. 1, 1999
§§ 1.301–1.400	(869–038–00080–6)	25.00	Apr. 1, 1999
§§ 1.401–1.440	(869–038–00081–4)	43.00	Apr. 1, 1999
§§ 1.441-1.500	(869-038-00082-2)	30.00	Apr. 1, 1999
§§ 1.501–1.640	(869–038–00083–1)	27.00	[7] Apr. 1, 1999
§§ 1.641–1.850	(869–038–00084–9)	35.00	Apr. 1, 1999
§§ 1.851–1.907	(869–038–00085–7)	40.00	Apr. 1, 1999
§§ 1.908–1.1000	(869–038–00086–5)	38.00	Apr. 1, 1999
§§ 1.1001–1.1400	(869–038–00087–3)	40.00	Apr. 1, 1999
§§ 1.1401–End	(869–038–00088–1)	55.00	Apr. 1, 1999
2–29	(869–038–00089–0)	39.00	Apr. 1, 1999
30–39	(869–038–00090–3)	28.00	Apr. 1, 1999
40–49	(869–038–00091–1)	17.00	Apr. 1, 1999

CHECKLIST OF CFR VOLUMES FOR THIS MONTH—Continued

(Comprising a Complete CFR Set)

Title	Stock Number	Price	Revision Date
50–299	(869–038–00092–0)	21.00	Apr. 1, 1999
300–499	(869–038–00093–8)	37.00	Apr. 1, 1999
500–599	(869–038–00094–6)	11.00	Apr. 1, 1999
600–End	(869–038–00095–4)	11.00	Apr. 1, 1999
27 Parts:			
1–199	(869–038–00096–2)	53.00	Apr. 1, 1999
200–End	(869–038–00097–1)	17.00	Apr. 1, 1999
28 Parts:.			
0-42	(869–038–00098–9)	39.00	July 1, 1999
43-end	(869-038-00099-7)	32.00	July 1, 1999
29 Parts:			
0–99	(869–038–00100–4)	28.00	July 1, 1999
100–499	(869–038–00101–2)	13.00	July 1, 1999
500–899	(869–038–00102–1)	40.00	[8] July 1, 1999
900–1899	(869–038–00103–9)	21.00	July 1, 1999
1900–1910 (§§ 1900 to 1910.999)	(869–038–00104–7)	46.00	July 1, 1999
1910 (§§ 1910.1000 to end)	(869–038–00105–5)	28.00	July 1, 1999
1911–1925	(869–038–00106–3)	18.00	July 1, 1999
1926	(869–038–00107–1)	30.00	July 1, 1999
1927–End	(869–038–00108–0)	43.00	July 1, 1999
30 Parts:			
1–199	(869–038–00109–8)	35.00	July 1, 1999
200–699	(869–038–00110–1)	30.00	July 1, 1999
700–End	(869–038–00111–0)	35.00	July 1, 1999
31 Parts:			
0–199	(869–038–00112–8)	21.00	July 1, 1999
200–End	(869–038–00113–6)	48.00	July 1, 1999
32 Parts:			
1–39, Vol. I		15.00	[2] July 1, 1984
1–39, Vol. II		19.00	[2] July 1, 1984
1–39, Vol. III		18.00	[2] July 1, 1984
1–190	(869–038–00114–4)	46.00	July 1, 1999
191–399	(869–038–00115–2)	55.00	July 1, 1999
400–629	(869–038–00116–1)	32.00	July 1, 1999
630–699	(869–038–00117–9)	23.00	July 1, 1999
700–799	(869–038–00118–7)	27.00	July 1, 1999
800–End	(869–038–00119–5)	27.00	July 1, 1999
33 Parts:			
1–124	(869–038–00120–9)	32.00	July 1, 1999
125–199	(869–038–00121–7)	41.00	July 1, 1999
200–End	(869–038–00122–5)	33.00	July 1, 1999
34 Parts:			
1–299	(869–038–00123–3)	28.00	July 1, 1999
300–399	(869–038–00124–1)	25.00	July 1, 1999
400–End	(869–038–00125–0)	46.00	July 1, 1999
35	(869–038–00126–8)	14.00	[8] July 1, 1999
36 Parts			
1–199	(869–038–00127–6)	21.00	July 1, 1999
200–299	(869–038–00128–4)	23.00	July 1, 1999
300–End	(869–038–00129–2)	38.00	July 1, 1999
37	(869–038–00130–6)	29.00	July 1, 1999
38 Parts:			
0–17	(869–038–00131–4)	37.00	July 1, 1999

CHECKLIST OF CFR VOLUMES FOR THIS MONTH—Continued

(Comprising a Complete CFR Set)

Title	Stock Number	Price	Revision Date
18–End	(869–038–00132–2)	41.00	July 1, 1999
39	(869–038–00133–1)	24.00	July 1, 1999
40 Parts:			
1–49	(869–038–00134–9)	33.00	July 1, 1999
50–51	(869–038–00135–7)	25.00	July 1, 1999
52 (52.01–52.1018)	(869–038–00136–5)	33.00	July 1, 1999
52 (52.1019–End)	(869–038–00137–3)	37.00	July 1, 1999
53–59	(869–038–00138–1)	19.00	July 1, 1999
60	(869–038–00139–0)	59.00	July 1, 1999
61–62	(869–038–00140–3)	19.00	July 1, 1999
63 (63.1–63.1119)	(869–038–00141–1)	58.00	July 1, 1999
63 (63.1200–End)	(869–038–00142–0)	36.00	July 1, 1999
64–71	(869–038–00143–8)	11.00	July 1, 1999
72–80	(869–038–00144–6)	41.00	July 1, 1999
81–85	(869–038–00145–4)	33.00	July 1, 1999
86	(869–038–00146–2)	59.00	July 1, 1999
87-135	(869–038–00146–1)	53.00	July 1, 1999
136–149	(869–038–00148–9)	40.00	July 1, 1999
150–189	(869–038–00149–7)	35.00	July 1, 1999
190–259	(869–038–00150–1)	23.00	July 1, 1999
260–265	(869–038–00151–9)	32.00	July 1, 1999
266–299	(869–038–00152–7)	33.00	July 1, 1999
300–399	(869–038–00153–5)	26.00	July 1, 1999
400–424	(869–038–00154–3)	34.00	July 1, 1999
425–699	(869–038–00155–1)	44.00	July 1, 1999
700–789	(869–038–00156–0)	42.00	July 1, 1999
790–End	(869–038–00157–8)	23.00	July 1, 1999
41 Chapters:			
1, 1–1 to 1–10		13.00	[3] July 1, 1984
1, 1–11 to Appendix, 2 (2 Reserved)		13.00	[3] July 1, 1984
3–6		14.00	[3] July 1, 1984
7		6.00	[3] July 1, 1984
8		4.50	[3] July 1, 1984
9		13.00	[3] July 1, 1984
10–17		9.50	[3] July 1, 1984
18, Vol. I, Parts 1–5		13.00	[3] July 1, 1984
18, Vol. II, Parts 6–19		13.00	[3] July 1, 1984
18, Vol. III, Parts 20–52		13.00	[3] July 1, 1984
19–100		13.00	[3] July 1, 1984
1–100	(869–038–00158–6)	14.00	July 1, 1999
101	(869–038–00159–4)	39.00	July 1, 1999
102–200	(869–038–00160–8)	16.00	July 1, 1999
201–End	(869–038–00161–6)	15.00	July 1, 1999
42 Parts:			
1–399	(869–038–00162–4)	36.00	Oct. 1, 1999
400–429	(869–038–00163–2)	44.00	Oct. 1, 1999
430–End	(869–038–00164–1)	54.00	Oct. 1, 1999
43 Parts:			
1–999	(869–038–00165–9)	32.00	Oct. 1, 1999
1000–end	(869–038–00166–7)	47.00	Oct. 1, 1999
44	(869–038–00167–5)	28.00	Oct. 1, 1999
45 Parts:			
1–199	(869–038–00168–3)	33.00	Oct. 1, 1999

CHECKLIST OF CFR VOLUMES FOR THIS MONTH—Continued

(Comprising a Complete CFR Set)

Title	Stock Number	Price	Revision Date
200–499	(869–038–00169–1)	16.00	Oct. 1, 1999
500–1199	(869–038–00170–5)	30.00	Oct. 1, 1999
1200–End	(869–038–00171–3)	40.00	Oct. 1, 1999
46 Parts:			
1–40	(869–038–00172–1)	27.00	Oct. 1, 1999
41–69	(869–038–00173–0)	23.00	Oct. 1, 1999
70–89	(869–038–00174–8)	8.00	Oct. 1, 1999
90–139	(869–038–00175–6)	26.00	Oct. 1, 1999
140–155	(869–038–00176–4)	15.00	Oct. 1, 1999
156–165	(869–038–00177–2)	21.00	Oct. 1, 1999
166–199	(869–038–00178–1)	27.00	Oct. 1, 1999
200–499	(869–038–00179–9)	23.00	Oct. 1, 1999
500–End	(869–038–00180–2)	15.00	Oct. 1, 1999
47 Parts:			
0–19	(869–038–00181–1)	39.00	Oct. 1, 1999
20–39	(869–038–00182–9)	26.00	Oct. 1, 1999
40–69	(869–038–00183–7)	26.00	Oct. 1, 1999
70–79	(869–038–00184–5)	39.00	Oct. 1, 1999
80–End	(869–038–00185–3)	40.00	Oct. 1, 1999
48 Chapters:			
1 (Parts 1–51)	(869–038–00186–1)	55.00	Oct. 1, 1999
1 (Parts 52–99)	(869–038–00187–0)	30.00	Oct. 1, 1999
2 (Parts 201–299)	(869–038–00188–8)	36.00	Oct. 1, 1999
3–6	(869–038–00189–6)	27.00	Oct. 1, 1999
7–14	(869–038–00190–0)	35.00	Oct. 1, 1999
15–28	(869–038–00191–8)	36.00	Oct. 1, 1999
29–End	(869–038–00192–6)	25.00	Oct. 1, 1999
49 Parts:			
1–99	(869–038–00193–4)	34.00	Oct. 1, 1999
100–185	(869–038–00194–2)	53.00	Oct. 1, 1999
186–199	(869–038–00195–1)	13.00	Oct. 1, 1999
200–399	(869–038–00196–9)	53.00	Oct. 1, 1999
400–999	(869–038–00197–7)	57.00	Oct. 1, 1999
1000–1199	(869–038–00198–5)	17.00	Oct. 1, 1999
1200–End	(869–038–00199–3)	14.00	Oct. 1, 1999
50 Parts:			
1–199	(869–038–00200–1)	43.00	Oct. 1, 1999
200–599	(869–038–00201–9)	22.00	Oct. 1, 1999
600–End	(869–038–00202–7)	37.00	Oct. 1, 1999
CFR Index and Findings Aids	(869–038–00047–4)	48.00	Jan. 1, 1999
Complete 1998 CFR set		951.00	1998
Microfiche CFR Edition:			
Subscription (mailed as issued)		247.00	1998
Individual copies		1.00	1998
Complete set (one-time mailing)		247.00	1997
Complete set (one-time mailing)		264.00	1996

[1]Because Title 3 is an annual compilation, this volume and all previous volumes should be retained as a permanent reference source.

[2]The July 1, 1985 edition of 32 CFR Parts 1 to 189 contains a note only for Parts 1 to 39 inclusive. For the full text of the Defense Acquisition Regulations in Parts 1 to 39, consult the three CFR volumes issued as of July 1, 1984, containing those parts.

[3]The July 1, 1985 edition of 41 CFR Chapters 1 to 100 contains a note only for Chapters 1 to 49 inclusive. For the full text of procurement regulations in Chapters 1 to 49, consult the 11 CFR volumes issued as of July 1, 1984, containing those chapters.

[5]No amendments to this volume were promulgated during the period January 1, 1998 through December 31, 1998. The CFR volume issued as of January 1, 1997 should be retained.

[7]No amendments to this volume were promulgated during the period April 1, 1998, through April 1, 1999. The CFR volume issued as of April 1, 1998, should be retained.

[8]No amendments to this volume were promulgated during the period July 1, 1998, through July 1, 1999. The CFR volume issued as of July 1, 1998, should be retained.

Other Related Publications

Title	*Price*		*Revision Date*
Federal Register:			
Yearly subscription (with FR Index and LSA)	607.00		
Yearly subscription (without FR Index and LSA)	555.00		
Individual copies	8.00		daily
FR Index and Finding Aids	47.00		1999

CHANGES JANUARY 3, 2000 THROUGH MARCH 31, 2000

TITLE 1—GENERAL PROVISIONS

The 2000 edition for Title 1 CFR will be revised as of April 1. For this reason, amendments to Title 1 issued between January 1, 1999 and March 31, 2000 will be carried in this issue of the LSA and removed for the April issue.

Chapter I—Administrative Committee of the Federal Register (Parts 1—49)

8 Authority citation revised 8843
8.6 Revised 8843
10 Authority citation revised 8843
10.3 Revised 8843
11 Authority citation revised 8843
11.2 (a) revised 8843
11.3 Revised 8843
11.6 Revised 8843
11.7 Revised 8844
11.8 Revised 8844

TITLE 2—[RESERVED]

There is no regulatory text to this title.

TITLE 3—THE PRESIDENT

Presidential Documents

Proclamations

1660 *See* Proc. 7266 2831
1704 *See* Proc. 7266 2831
1948 *See* Proc. 7266 2831
2050 *See* Proc. 7266 2831
2528 *See* Proc. 7266 2831
4771 *See* Proc. 7275 9199
6867 *See* Notice of Feb. 25, 2000 10929
7263 2817
7264 2821
7265 2825
7266 2831
7267 2835
7268 2837
7269 3779
7270 5217
7271 5219
7272 7709
7273 8621
7274 9193
7275 9199
7276 11197
7277 11199
7278 11455
7279 11733
7280 12903
7281 15201
7282 16507
7283 16509

Executive Orders

July 2, 1910 Revoked in part by PLO 7437 15917
December 19, 1910 Revoked in part by PLO 7437 15917
June 1, 1912 Revoked in part by PLO 7430 15918
November 21, 1916 Revoked in part by PLO 7437 15917
April 17, 1926 Revoked in part by PLO 7428 3733
5593 Revoked in part by PLO 7428 3733
12170 *See* Notice of Mar. 30, 2000 13863
12543 *See* Notice of Dec. 29, 1999 199
12544 *See* Notice of Dec. 29, 1999 199
12947 *See* Notice of Jan. 19, 2000 3581
12957 Continued by Notice of Mar. 30, 2000 13863
12959 *See* Notice of Mar. 30, 2000 13863
13059 *See* Notice of Mar. 30, 2000 13863
13099 *See* Notice of Jan. 19, 2000 3581
13145 6877
13146 11201
Corrected 12318
13147 13233

Administrative Orders

Directives

Jan. 31, 2000 ..... 5729, 5731

Memorandums:

Jan. 5, 2000 2279
Jan. 5, 2000 3119
Jan. 27, 2000 8631
Feb. 16, 2000 8629
Feb. 18, 2000 9197
Jan. 5, 2000 15823

Notices:

Dec. 29, 1999 199

CHANGES JANUARY 3, 2000 THROUGH MARCH 31, 2000

TITLE 3 Administrative Orders—Con.

Jan. 19, 2000 3581
Feb. 25, 2000 10929
Mar. 13, 2000 13863

Presidential Determinations:

No. 2000–9 of Dec. 23, 1999 689
No. 2000–10 of Jan. 31, 1999 5407
No. 2000–11 of Feb. 1, 2000 6523
No. 2000–12 of Feb. 10, 2000 8243
No. 2000–13 of Feb. 16, 2000 10669
No. 2000–14 of Feb. 18, 2000 10671
No. 2000–15 of Feb. 24, 2000 10931
No. 2000–16 of Feb. 29, 2000 15797
No. 2000–17 of Mar. 2, 2000 15821
No. 2000–18 of Mar. 16, 2000 16297

TITLE 4—ACCOUNTS

Chapter I—General Accounting Office (Parts 1—99)

27.1 Regulation at 64 FR 15125 confirmed 15203
28.3 Regulation at 64 FR 15125 confirmed 15203

TITLE 5—ADMINISTRATIVE PERSONNEL

Chapter I—Office of Personnel Management (Parts 1—1199)

213 Authority citation revised 14431
213.3202 (n) revised; interim 14431
315 Authority citation revised 14432
315.611 Added; interim 14432
315.801 (a) revised; (e) added; interim 14432
335 Authority citation revised 14432
335.101 Revised; interim 14432
532.201—532.285 (Subpart B) Appendix B and Appendix D amended; interim 10674, 10675
Appendix B amended; interim 15521
581 Appendix A amended 4753
582 Appendix A amended 4753
792 Authority citation revised 13660
792.200—792.235 (Subpart B) Added 13660
831 Authority citation revised 2522
831.108 Regulation at 64 FR 53582 eff. date corrected to 10–1–99 2281
831.114 Regulations at 64 FR 53582 and 72257 eff. date corrected to 10–1–99 2281
831.502 (b)(1) and (c) introductory text revised; interim 2522
831.801—831.811 (Subpart H) Added; interim 2522
842 Authority citation revised; interim 2524
842.205 Regulation at 64 FR 53582 eff. date corrected to 10–1–99 2281
842.208 Heading and (a) revised; interim 2524
842.213 Regulations at 64 FR 53582 and 72257 eff. date corrected to 10–1—99 2281
842.405 Revised; interim 2524
842.901—842.910 (Subpart I) Added; interim 2524

Chapter II—Merit Systems Protection Board (Parts 1200—1299)

1201 Authority citation revised 5409
1201.3 (a)(20) and (21) amended; (a)(22) removed; (b) redesignated as (b)(2); (b)(1) added 5409
1201.22 (b)(2) revised 5409
1201.31 (e) removed 5409
1201.121 (c) amended 5409
1201.202 (a)(6) and (7) amended; (a)(8) added; (d)(1) revised 5409
1208 Added; interim 5412

Chapter XIV—Federal Labor Relations Authority, General Counsel of the Federal Labor Relations Authority and Federal Service Impasses Panel (Parts 2400—2499)

2430 Authority citation revised 10374
2430.4 (a) revised 10374
2430.5 Revised 10374

Chapter XVI—Office of Government Ethics (Parts 2600—2699)

2638 Technical correction 10598
2638.701—2638.706 (Subpart G) Revised; interim 7279
2640.203 (l) added; interim 16513

CHANGES JANUARY 3, 2000 THROUGH MARCH 31, 2000

Chapter LXXIII—Department of Agriculture (Part 8301)

Chapter LXXIII Established; interim 15828

Proposed Rules:

3....14477
213....14477
315....14477
531....15875
630....6339

TITLE 6—[RESERVED]

There is no regulatory text to this title.

TITLE 7—AGRICULTURE

Subtitle A—Office of the Secretary of Agriculture (Parts 0—26)

2.16 (a)(9) added 12427
2.17 Heading revised; (a)(23) added 12427
2.18 (a)(7) added 12428
2.20 (a)(1)(ii) revised; (a)(1)(ix), (x) and (xi) added....12428
2.21 (a)(1)(cxl) through (a)(1)(cxlix) redesignated as (a)(1)(cxli) through (a)(1)(cl); new (a)(1)(cxl), new (cli) through (clxxi), (liv), (lxxx), (lxxxi) and (lxxxvii) added; (a)(1)(lxxviii), (lxxxiii) through (lxxxvi) and (xc) removed; (a)(1)(x), (xliv), (l), (liii), (lvii), (lix), (lxxix) and (b)(1)(i) revised....5414
(a)(10) added 12428
2.22 (a)(10) added....12428
2.24 (a)(3)(i)(I) removed; (a)(3)(i)(J) and (K) redesignated as (a)(3)(i)(I) and (J); (a)(3)(xi), (xii) and (14) added 12428
2.31 (p) added 12428
2.60 (a)(35) revised....12429
2.65 (a)(28) and (99) through (107) added; (a)(41), (42) and (43) removed; (a)(23), (39) and (71) revised 5416
2.66 (a)(27), (38), (41), (47) and (107) removed; (a)(5), (8), (13), (18), (20), (24), (26), (39), (42) and (43) revised; (a)(101) through (a)(117) redesignated as (a)(102) through (a)(118); (a)(44), new (101), (119) and (130) added....5417
2.67 (a)(15), (16) and (17) added 5418
2.68 (a)(9) added 5418
6.21 Amended 1298
6.35 Redesignated as 6.36; new 6.35 added 1298
6.36 Redesignated as 6.37; new 6.36 redesignated from 6.35....1298
6.37 Redesignated from 6.36....1298
75.41 Amended 15832
75.47 Amended 15832

Chapter I—Agricultural Marketing Service (Standards, Inspections, Marketing Practices), Department of Agriculture (Parts 27—209)

201.2 (c), (h) and (i) amended 1706
201.16 Revised; eff. in part 1–11–01 1706
201.17 Revised....1707
201.46 (d)(2)(iii) revised; Table 1 amended....1707
201.47 (c)(3) and (4) added....1707
201.47a (b)(4)(ii) amended 1707
201.50 (a) revised; (b) removed; (c) redesignated as (b)....1707
201.51 (b)(9) removed....1707
201.55 Note added; (a) table revised; (e) note removed 1707
201.56–5 (e)(1)(i) amended....1708
201.56–6 (c)(2)(i) and (ii) amended 1708
201.57 Amended 1708
201.58 (a)(7) and Table 2 amended 1709
201.60 (a)(1) amended 1709
201.65 Introductory text revised; table amended....1709
201.74 (a) revised....1709
201.75 (c) revised....1710
201.76 Introductory text and Table 5 amended 1710
210.10 (k)(2) revised; (k)(3)(i) amended 12433
210.10a (c) table revised; (d)(2)(i) amended 12433
210.30 (b), (c) and (f) revised....12434
210 Appendix A amended 12434
215.16 (b), (c), (d) and (f) revised 12435

CHANGES JANUARY 3, 2000 THROUGH MARCH 31, 2000

TITLE 7 Chapter I—Con.

220.8 (g)(2) revised 12435
220.8a (a)(2) revised 12436
220.20 (a) through (e) revised 12436
220 Appendix A amended 12436
225.16 (d) revised; (e)(3) amended 12437
225.19 (a) through (d) and (g) revised 12439
225 Appendix A revised 12439
226.20 (a)(2)(ii)(A) amended; (c) revised 12439
226.26 (b), (c), (d) and (g) revised 12442
226 Appendix A revised 12442
246.2 Amended; interim 3378
246.7 (i)(3) through (9) redesignated as (i)(5) through (11); (d)(2)(v), (ix), new (i)(5) and (l)(2) revised; new (i)(3), new (4) and (p) added; interim 3378
272.1 (g)(158) added 10678
274.12 (j) heading revised; (j)(5) added 10678

Chapter III—Animal and Plant Health Inspection Service, Department of Agriculture (Parts 300—399)

301.45–3 Regulation at 64 FR 50410 confirmed 6526
301.51–3 (c) amended; interim 4866
301.52 (a) amended; interim 11204
301.52–2a Amended; interim 11204
301.81–3 Regulation at 64 FR 27658 confirmed 5221
301.81—301.81–10 (Subpart) Regulation at 64 FR 27659 confirmed 5221
301.97—301.97–10 (Subpart) Added; interim 8636
371 Revised 1299

Chapter IV—Federal Crop Insurance Corporation, Department of Agriculture (Parts 400—499)

400.169 Revised 3782
457.117 Amended; heading and introductory text revised 3783
Corrected 11457
457.127 Removed 3784
457.151 Amended; introductory text revised 3784
Corrected 11457

Chapter V—Agricultural Research Service, Department of Agriculture (Parts 500—599)

505 Added 6528

Chapter VI—Natural Resources Conservation Service, Department of Agriculture (Parts 600—699)

600 Revised 14781
601 Revised 14783

Chapter VII—Farm Service Agency, Department of Agriculture (Parts 700—799)

718 Authority citation revised 7953
718.105 Heading revised; (a) amended; (e) added; interim 8246
718.201 (a)(4)(ii)(A) revised 7953
723.104 (h) amended 7953
723.216 (e)(5)(iv) and (f)(1) revised; (f)(7)(ii) removed 7953
723.220 (c) and (d) removed 7953
729 Authority citation revised 8247
729.103 Amended; interim 8247
729.202 Revised; interim 8247
729.204 (e) amended; interim 8247
729.207 (a) amended; interim 8247
729.208 (b) amended; interim 8247
729.214 (b)(4) and (f)(3)(i) amended; interim 8247
729.216 (c)(4) added 16118
729.305 (b) amended; interim 8247
761.7 (a) and (d) revised 14433
762.127 (d) introductory text amended 14433

Chapter VIII—Grain Inspection, Packers and Stockyard Administration (Federal Grain Inspection Service), Department of Agriculture (Parts 800—899)

800.71 (a) amended 16785
868.91 Revised 16788

CHANGES JANUARY 3, 2000 THROUGH MARCH 31, 2000

Chapter IX—Agricultural Marketing Service (Marketing Agreements and Orders; Fruits, Vegetables, Nuts), Department of Agriculture (Parts 900—999)

905.306 Regulation at 58762 confirmed 5736
915.305 Regulation at 64 FR 69383 confirmed; (a)(1) revised....15205
916.115 Revised; interim....15212
916.160 (c) added 6308
916.350 (a)(3) and (d) revised; interim 15212
916.356 (a)(1) introductory text, (iv) Table 1, (3) introductory text, (4) introductory text and (6) introductory text revised; interim 15212
917.150 Revised; interim....15213
917.178 (c) added 6308
917.442 (a)(3) and (d) revised; interim 15213
917.459 (a)(1) introductory text, (iv) Table 1, (5) introductory text and (6) introductory text revised; interim 15213
932.155 (a) and (b) revised 4575
932.230 Revised; interim 2841
944.503 Regulation at 64 FR 58762 confirmed....5736
955.121 Regulation at 64 FR 72269 confirmed 12444
955.122 Regulation at 64 FR 72269 confirmed 12444
955.209 Revised 5738
959.237 Revised 2528
959.322 (f)(3) revised; interim....7715
966.140 Amended 8253
966.234 Regulation at 64 FR 57363 confirmed....2283
966.323 Regulations at 63 FR 54559 and 64 FR 45413 confirmed 8253
979.219 Revised....10376
981.441 Regulation at 64 FR 58766 confirmed....4870
982 Marketing percentages 2844
984.347 Regulation at 64 FR 56133 confirmed....1757
985.218 Marketing percentages....6531
Limitation of handling 15835
985.219 Marketing percentages....6312
989.173 (b)(7) amended; (c)(3)(iv) revised....15216
993.128 Regulation at 64 FR 72912 confirmed 12063
997.30 Regulation at 64 FR 56135 confirmed....1304
998.200 Regulation at 64 FR 56135 confirmed....1304
999.600 Regulation at 64 FR 56135 confirmed....1304

Chapter XI—Agricultural Marketing Service (Marketing Agreements and Orders; Miscellaneous Commodities), Department of Agriculture (Parts 1200—1299)

1218 Added 7654
1220.600—1220.631 (Subpart F) Correctly designated 1
Regulation at 65 FR 1 eff. date corrected to 12–30–99 2844
1220.33 Corrected....1
Regulation at 65 FR 1 eff. date corrected to 12–30–99 2844
1220.42 Corrected....1
Regulation at 65 FR 1 eff. date corrected to 12–30–99 2844
1230.113 Added 7283
1301.9 (e) revised 16120
1301.10 Revised....16120
1301.11 (b) introductory text and (1) revised....16121
1301.14 Revised....16121
1301.17 Revised....16121
1304.1 (b)(4)(iv) revised....16121
1305.1 (b)(2) revised 16121
1305.2 Revised 16121
1306.1 Revised 16121
1306.2 Revised 16121
1307.2 Introductory text revised 16121
1307.3 Revised 16122
1307.5 (a) revised 16122
1307.7 Revised 16122
1307.8 Revised 16122
1307.9 Added....16122
1308.1 Introductory text revised 16122

Chapter XIV—Commodity Credit Corporation, Department of Agriculture (Parts 1400—1499)

1400 Authority citation revised 7953
1400.1 (g) table amended....7953

CHANGES JANUARY 3, 2000 THROUGH MARCH 31, 2000

TITLE 7 Chapter XIV—Con.

1410.20 (a)(5) removed; (a)(6) through (11) redesignated (a)(5) through (10) 7953
1412 Authority citation revised 7953
1412.201 (c) revised.....7953
1412.206 (a) revised.....7953
1412.302 (e) added.....7954
1412.501 (d) revised; (e) removed 7954
1421 Authority citation revised 7954
1421.1—1421.32 (Subpart) Heading revised 7954
1421.1 (e) added.....7954
(e) correctly revised 13865
1427 Authority citation revised 7954
1427.1 (e) added.....7954
(e) correctly revised 13865
1427.100 (b) revised.....7954
1427.102 Amended 7954
1427.103 (a) revised.....7954
1427.105 (b) revised.....7954
1427.107 Revised.....7955
1427.108 (c)(2) revised; (c)(3) removed 7955
1427.109 Removed.....7955
1430.2 (a)(1) revised.....7955
1430.401 (a) revised.....7955
1430.403 (a) revised.....7955
1430.407 (a)(2) revised.....7956
1430.500—1430.509 (Subpart D) Authority citation revised 7956
1430.500 Amended 7956
1430.502 Amended 7956
1430.503 Amended 7956
1430.510 Added 7956
1434 Authority citation revised 7956
1434.1 Amended 7956
1434.6 (a) and (d) revised; (i) added 7956
1434.9 (a) revised.....7956
1435.200 (b) introductory text revised 7956
1435.202 (d)(1) introductory text revised 7956
1435.205 Added 7956
1439 Authority citation revised 7956
1439.101—1439.104 (Subpart) Heading revised 7956
1439.101 Revised.....7956
1439.102 Amended 7957
1439.103 (a) amended.....7957
1439.104 (a) and (d) amended 7957
1439.107 (b)(3) and (c)(3) revised 7957
1439.108 Revised.....7957
1439.301 Revised.....7957
1439.304 Revised.....7957
1439.305 (a)(3) revised.....7957
1439.307 Revised.....7958
1439.308 Revised.....7958
1446 Nomenclature change; interim.....8247
1446.103 Amended; interim 8247
1446.309 (a)(7) amended; interim 8247
1446.801 (b)(2) amended; interim 8247
1447 Added.....7958
1464 Authority citation revised 7959
1464.201—1464.205 (Subpart C) Added.....7960
1464.203 (b)(2) corrected.....10933
1469 Authority citation revised 7960
1469.1 Amended 7960
1469.4 (a)(8) and (h)(3)(i) revised 7960
1469.5 (a) revised.....7960
1469.11 (d) and (e) amended; (i)(1)(iv) removed; (i)(1)(v) and (i)(1)(vi) redesignated as (i)(1)(iv) and (i)(1)(v) 7960
1469.13 Revised 7961
1469.17 Added.....7961
1478 Added.....7961
1484 Redesignated from 1550; authority citation revised 9995
1484.10 Amended 9995
1484.13 Amended 9995
1484.35 (d)(1) revised 9995
1484.36 (a) introductory text revised 9996
1484.38 Amended 9996
1484.73 Amended 9996
1484.74 (c) amended.....9996
1484.75 Amended 9996

Chapter XV—Foreign Agricultural Service, Department of Agriculture (Parts 1500—1599)

1550 Redesignated as 1484 9995

CHANGES JANUARY 3, 2000 THROUGH MARCH 31, 2000

Chapter XVII—Rural Utilities Service, Department of Agriculture (Parts 1700—1799)

1710 Effective date confirmation 14207
Authority citation revised 14786
1710.2 Amended 14786
1710.152 (a) revised 14786
1710.200—1710.210 (Subpart E) Revised 14786
1721 Effective date confirmation 10933

Chapter XXXIV—Cooperative State Research, Education, and Extension Service, Department of Agriculture (Parts 3400—3499)

3019.36 (c) revised; (d) redesignated as (e); new (d) added; interim 14407, 14408
3418 Added 5998

Proposed Rules:

6....14478
20....11483
27....10979
28....10979, 12140
29....13915
46....7462
47....7462
54....3155, 4780
57....14652
97....13917
201....12952
205....13512, 15579
245....5791
253....2358
272....10856
273....10856
274....10856
277....10856
360....14927
457....6033
718....5444
770....17206
800....75
868....78
928....8313
930....672, 15580
979....1347
985....8069
989....4583, 6341
993....2908
1140....10981
1160....14484
1205....12141
1210....14485
1218....7657
1240....10600
1280....1825
1301....1825
1304....1825
1305....1825
1306....1825, 12146
1307....1825, 12146
1308....1825
1309....12146
1710....12952
1717....12952
1718....12952
1735....6922
1823....17206
1956....17206

TITLE 8—ALIENS AND NATIONALITY

Chapter I—Immigration and Naturalization Service, Department of Justice (Parts 1—599)

3.1 Regulation at 64 FR 25766 confirmed 15844
Regulation at 63 FR 27829 confirmed 15854
103.7 (b)(1) amended 10684
212.1 (n) added; interim 14777
212.2 Regulation at 64 FR 25766 confirmed 15844
(g)(3) amended 15854
212.7 Regulation at 64 FR 25766 confirmed; (a)(1)(iii) and (b)(2)(iv) amended 15844
(a)(1)(iv) and (b)(2)(v) added; (b)(2)(iii) and (iv) amended 15854
214.1 (a)(1)(v), (vi), (2) table, (c)(1), (3)(v) and (vi) amended; (a)(1)(vii), (b)(4) and (c)(3)(vii) added; (b) heading revised; interim 14777
214.2 (c)(1) amended 7715
(h)(19)(i)(C), (ii), (iii)(C) and (iv) revised; (h)(19)(iii)(B) amended; (h)(19)(v), (vi) and (vii) added 10684
(q) heading, (2) heading, (5) heading, (6) heading, (7) heading and (9)(i) revised;

CHANGES JANUARY 3, 2000 THROUGH MARCH 31, 2000

TITLE 8 Chapter I—Con.

(q)(1)(i), (ii) and (15) added; (q)(1) redesignated as (q)(1)(iii); (q)(9)(ii) amended; interim 14778
(q)(1)(iii), (2)(i), (ii), (3)(i), (ii), (iii)(B), (C), (iv), introductory text, (D), (4)(ii)(A), (B), (iii), (5)(i) through (v), (6), (7)(iii), (iv), (8)(ii), (9)(iii)(A), (10), (11)(i) and (ii) amended; interim 14779
240.1 Regulation at 64 RR 25766 confirmed 15844
Regulation at 63 FR 27829 confirmed 15854
240.11 Regulation at 64 FR 25766 confirmed 15844
Regulation at 63 FR 27829 confirmed 15854
240.31 Regulation at 64 FR 25766 confirmed 15844
Regulation at 63 FR 27829 confirmed 15854
240.41 Regulation at 64 FR 25767 confirmed 15844
Regulation at 63 FR 27829 confirmed 15854
245.13 Regulation at 63 FR 27829 confirmed; (d)(2), (e), (m)(1) and (2) revised; (d)(5)(i), (g), (j)(1), (k)(1), (2), (l) and (m) introductory text amended 15854
245.15 Regulation at 64 FR 25767 confirmed; (a), (e)(2), (t)(2)(i) and (u)(2) amended; (b)(1)(iii)(A), (c)(2), (d)(4), (h)(5), (j)(1), (k)(3)(i), (ii)(B), (4)(i), (ii), (5)(i), (ii) and (m) revised 15844
248.3 (a) amended; interim 14779
(d) added; (e)(2) revised; interim 14780
274a Authority citation revised 14780
274a.12 (b)(15) revised; (c)(23) added; interim 14780
Regulation at 64 FR 25773 confirmed; (c)(9) amended 15846
Regulation at 63 FR 27833 confirmed 15854
274a.13 Regulation at 64 FR 25773 confirmed; (d) amended 15846
Regulation at 63 FR 27833 confirmed 15854
299.1 Table amended 10684, 15856
Regulation at 64 FR 25773 confirmed; Table amended 15846
Regulation at 63 FR 27833 confirmed 15854
299.5 Table amended (OMB numbers) 10685
Regulation at 64 FR 25774 confirmed 15844
Regulation at 63 FR 27834 confirmed 15854
340.1 (a) introductory text, (b)(6) and (d)(1) revised; interim 17128

TITLE 9—ANIMALS AND ANIMAL PRODUCTS

Chapter I—Animal and Plant Health Inspection Service, Department of Agriculture (Parts 1—199)

1.1 Amended 6314
74 Added; interim 15218
77.1 Regulation at 64 FR 56400 confirmed 5999
78.41 Regulation at 62 FR 64135 confirmed 12064
91.14 (a)(13) revised 8014
93.308 (a)(2) amended 346
93.701 (c) added; interim 15218
94.8 Introductory text amended; (a)(3) revised; (a)(4) added; (d) removed 1307
94.9 (b)(1)(ii)(A) and (B) revised 1307
94.12 (b)(1)(i), (iii)(B) and (2) amended; (b)(1)(ii)(A) and (B) revised; (b)(1)(v) added 1307
94.20 Revised 1536
94.22 Added 15526
96.2 Revised 1307
96.10 Footnote 1 redesignated as footnote 2 1307
130.20 (b)(1) introductory text revised 16124
145.1 Amended 8016
145.3 (c) introductory text amended 8016
145.6 (e) redesignated as (f); new (e) added 8016
145.10 (r) and (s) added 8016
145.14 Introductory text amended; (d) added 8017
145.21 Amended 8017
145.22 (e) added 8017

CHANGES JANUARY 3, 2000 THROUGH MARCH 31, 2000

145.23 (b)(3)(i), (ii), (viii) and (4) amended; (d)(1)(ii)(B) revised; (h) added 8017
145.31 Amended 8018
145.32 (d) added 8018
145.33 (b)(3)(i), (ii), (viii), (4), (h)(1)(ii)(A) and (i)(1)(vi) amended; (h)(1)(ii)(B) revised; (l) added 8018
145.41 Amended 8018
145.42 (d) added 8018
145.43 (f)(3)(ii) and (iii) revised 8018
145.44 (e) added 8018
145.52 (d) added 8019
145.53 (b)(3)(i), (ii), (viii) and (4) amended 8019
145.61—145.63 (Subpart F) Heading revised 8019
145.61 Amended 8019
145.62 Introductory text amended; (c) added 8019
145.63 (a)(2) amended 8019
147.4 Removed 8019
147.6 (a)(14) revised 8019
147.11—147.16 Footnote 6 through footnote 22 redesignated as footnote 7 through footnote 23 8019
147.9 Added 8019
147.11 (b)(2)(iii) and (v) amended 8023
147.18 Added 8023
147.43 (d)(1) through (d)(4) redesignated as (d)(3) through (d)(6); new (d)(1), new (2), (7) and (8) added 8023
147.45 Amended 8023
147.46 (a) introductory text amended; (a)(5) added 8023

Chapter III—Food Safety and Inspection Service, Department of Agriculture (Parts 300—599)

Chapter III Policy statement 6881
303 Interpretation 201
304.2 (b) amended 2284
312.6 (a)(3) revised 2284
327.6 (e) amended 2284
350.3 (a)(2) amended 2284
381 Interpretation 201
381.1 Amended 2284
381.149 Removed 2285
381.221 Amended 6887
381.224 Amended 6887
424 Effective date confirmation 17128
424.21 (c) table amended 3123

Proposed Rules:

2 8318
3 8318
54 1074
71 11485
77 ....11485, 11912, 15877
78 11485
79 1074
93 12486
94 6040
98 ....4173, 12486
113 12151
130 ....391, 12486
317 14486
318 ....14486, 14489
319 ....14486, 14489
327 14489
381 14486
590 11486

TITLE 10—ENERGY

Chapter I—Nuclear Regulatory Commission (Parts 0—199)

72 Technical correction 8234
72.214 Corrected 11459
Amended 12460, 14810, 16302
170.12 (b)(7)(ii)(A) correctly added; (b)(7)(ii) and (iii) correctly redesignated as (b)(7)(ii)(B) and (C) 11204

Chapter II—Department of Energy (Parts 200—699)

431.42 (a) table correctly revised 2227
431.81 Corrected 2227
431.123 (a) and (f)(2)(i)(B) corrected 2227
600.136 (b) removed; (a)(2), (3) and (4) redesignated as (b), (c) and (e); (a), new (b) and new (c) revised; new (c) introductory text, new (d)(1) and (e) amended; (d) added; interim 14407, 14408

Chapter III—Department of Energy (Parts 700—999)

708 Regulation at 64 FR 12870 confirmed 6319
708.5 (a) introductory text revised 6319

CHANGES JANUARY 3, 2000 THROUGH MARCH 31, 2000

TITLE 10 Chapter III—Con.

708.6 (a) revised 6319
708.15 (d) revised....6319
708.40 Regulation at 64 FR 37397 confirmed....6319
708.41 Regulation at 64 FR 37397 confirmed....6319
708.42 Regulation at 64 FR 37397 confirmed....6319
708.43 Added 6319
Correctly designated 9201
770 Added; interim....10689
810.3 Amended 16126
810.4 (a) revised....16127
810.5 Revised....16127
810.7 (h) revised 16127
810.8 Revised....16127
810.10 (a) revised 16128
810.13 (g) revised 16128
810.16 Revised 16128
820 Regulation at 62 FR 52481 confirmed 15220
820 Appendix A amended 15220
905.1—905.2 (Subpart A) Revised 16795
905.10—905.24 (Subpart B) Revised 16795

Proposed Rules:

1—199 (Ch. I)....3615, 8072
2 3394
21 11488
40....3394
50 ....1829, 3394, 6044, 11488
52 11488
54 11488
72....3397
100....11488
170....16250
171....16250
430....2077, 8074, 14128
431....10984
440 4332
490 1831
960....2361, 11755
963....2361, 11755
1800—1899 (Ch. XVIII) 13700

TITLE 11—FEDERAL ELECTIONS

Chapter I—Federal Election Commission (Parts 1—9099)

2.2 (b) revised 9206
2.5 (a) revised 9206
4.1 (b) and (h) revised; (o) added 9206
4.4 (a) and (b) revised; (c) amended; (g) added....9206
4.5 (c) revised 9206
4.7 (a) removed; (b), (d) and (e) redesignated as (b)(1), (h) and (i); (b)(2), new (d), new (e), (f) and (g) added; (c) amended....9206
5.1 (b) revised 9207
5.4 (a)(4) revised; (a)(5) through (9) added....9207
108.1 Existing text designated as (a) and amended; (b) added (effective date pending)....15223
108.2 Amended (effective date pending) 15224
108.3 Revised (effective date pending) 15224
108.4 Revised (effective date pending) 15224
108.6 Introductory text and (b) revised; (d) amended; (e) added (effective date pending)....15224

Proposed Rules:

100 1074
102 1074
103 1074
104....1074, 16534
106 1074
107 1074
109 1074
110 1074
111....16534
114 1074
116 1074
9038 15273

TITLE 12—BANKS AND BANKING

Chapter I—Comptroller of the Currency, Department of the Treasury (Parts 1—199)

5 Authority citation revised....12910
5.24 (d)(2)(ii)(G) revised.... 12910
5.33 (e)(3)(i) and (ii) revised 12911
5.34 Revised 12911
5.35 (e), (f)(1), (2), (g)(2), (h) and (i)(2) revised; (f)(3) removed; (f)(4), (5) and (6) redesignated as (f)(3), (4) and (5)....12913
5.36 (c) and (d) redesignated as (d) and (f); new (c) and (e) added 12913

CHANGES JANUARY 3, 2000 THROUGH MARCH 31, 2000

5.39 Added 12914

Chapter II—Federal Reserve System (Parts 200—299)

201.51 Revised 6532, 16802
204.125 Amended 12917
208.100—208.101 (Subpart G) Redesignated as 208.100—208.101 (Subpart H); interim 14814
208.71—208.77 (Subpart G) Added; interim 14814
208.71 (c) added; interim 15052
208.77 (e) and (f) redesignated as (f) and (g); new (e) added; interim 15052
220 OTC margin stock lists 9207
225 Authority citation revised 14438, 16472
Technical correction 16302
225.1 (c)(9) through (13) redesignated as (c)(11) through (15); new (c)(10) added; interim 16472
225.2 (r)(2) and (s) revised; interim 3791
(s)(1) introductory text revised; interim 15055
225.4 (g) added; interim 14442
225.24 (a)(3) removed 14438
225.81—225.94 (Subpart I) Added; interim 3791
(c) redesignated as (d); new (c) added; interim 15055
225.85 Added; interim 14438
225.86 Added; interim 14438
225.87 Added; interim 14439
225.88 Added; interim 14439
225.89 Added; interim 14440
225.90 Revised; interim 15055
225.91 Revised; interim 15056
225.92 Revised; interim 15056
225.93 Revised; interim 15056
225.94 Revised; interim 15057
225.170—225.175 (Subpart J) Added; interim 16472
226.5a (a)(3) revised 17131
226.12 (g) revised 17131
226 Supplement I amended 17131
269a.4 Amended; interim 2530
269a.5 Amended; interim 2530
272.3 (a) and (b) amended 6320
272.4 (b) amended 6320

Chapter III—Federal Deposit Insurance Corporation (Parts 300—399)

303 Authority citation revised 15529
303.120 Revised; interim 15529
303.121 Revised; interim 15529
303.122 (a) amended; interim 15530
303.123 (b) revised; interim 15530
340 Added 14818
362 Authority citation revised 15530
362.16—362.18 (Subpart E) Added; interim 15530

Chapter V—Office of Thrift Supervision, Department of the Treasury (Parts 500—599)

563.84 Removed 16305
563c.101 (c) revised 16305
563g.3 (a) removed 16305

Chapter VI—Farm Credit Administration (Parts 600—699)

611.400 (e) correctly revised 8023
620.5 (i)(3)(i) corrected 8023

Chapter VII—National Credit Union Administration (Parts 700—799)

701.21 (c)(3) revised 15226
702 Revised 8584
724.1 Amended 10934
741 Authority citation revised 8593
741.3 (a)(1) and (2) revised 8593
745.9–2 (a) amended 10934
747 Authority citation revised 8593
747.2001—747.2005 (Subpart L) Added 8594

Chapter IX—Federal Housing Finance Board (Parts 900—999)

900 (Subchapter A) Heading revised 8256
900 Redesignated as 905; new 900 added 8256
902 Redesignated as 906 8256
903 Redesignated as 907 8256
904 Redesignated as 910 8256
905—913 (Subchapter B) Heading revised 8256
905 Redesignated as 911; new 905 redesignated from 900 8256
905.1 Amended 8256

CHANGES JANUARY 3, 2000 THROUGH MARCH 31, 2000

TITLE 12 Chapter IX—Con.

905.2 (a) and (c) amended....8256
905.4 (a) and (b) amended....8256
905.14 (d) amended....8257
905.30 Amended....8257
905.51 Amended....8257
905.52 Amended....8257
906 Redesignated as 912; new 906 redesignated from 902....8256
906.1 Amended....8257
906.3 (c) amended....8257
907 Redesignated from 903....8256
907.1 Amended....8257
907.2 (a) and (b) amended....8257
907.3 (a) amended....8257
907.4 (a) and (b) amended....8257
907.5 (a) and (b) amended....8257
907.6 (c)(3), (6) and (8) amended....8257
907.8 (a) and (b) amended....8257
907.9 (a), (c) and (d) amended....8257
907.10 (b)(3) and (8) amended....8257
907.11 (a)(2), (4) and (5) amended....8257
907.12 (c), (g) introductory text, (3) and (4)(ii) amended....8257
907.13 (a)(2) and (c) amended....8257
907.14 (d), (e) and (g) amended....8257
907.15 (c) amended....8257
908 Removed....8256
909 Redesignated as 913....8256
910 Redesignated as 966; new 966 redesignated from 904; heading revised....8256
910.1 Amended....8257
910.2 (a)(2), amended....8257
(a)(3), (b)(1) and (3) amended....8258
910.4 (a), (b), (d)(1)(ii) and (e) amended....8257
910.5 (a)(7)(iv) and (a)(8) amended....8257
910.6 Introductory text amended....8257
910.8 (a)(1) and (2) amended....8257
910.9 (b), (c) and (f)(4)(ii) amended....8257
911 Redesignated from 905....8256
911.1 Amended....8258
911.3 (a), (c)(1), (3), (4), (d) heading, introductory text and (2) amended....8258
911.5 (e) amended....8258
911.6 (a) amended....8258
911.9 (a) amended....8258
912 Redesignated as 987; new 912 redesignated from 906....8256
Nomenclature change....8258
912.1 (a) amended....8258
912.2 Amended....8258
912.3 (a) amended....8258
912.5 (a)(1), (5), (6)(ii), (b)(1), (c)(2) and (3)(i) amended....8258
912.6 (a)(1), (2), (b) and (c)(1) amended....8258
913 Redesignated from 909....8256
913.2 Amended....8259
913.4 (a) amended....8259
913.5 (a) amended....8259
913.9 (a) and (b) amended....8259
914 Removed....8256
915—918 (Subchapter C) Heading revised....8256
915 Redesignated from 932; heading revised....8256
Nomenclature change....8259
915.1 Amended....8259
915.3 (b)(3) amended....8259
915.4 (a), (b)(1) and (2) amended....8259
915.5 (b) amended....8259
915.6 (a)(3) amended....8259
915.7 (a) amended....8259
915.8 (a), (b) and (c) amended....8259
915.11 (b) and (f)(1) amended....8259
915.12 (a) amended....8259
915.13 (a) and (b) amended....8259
915.14 (a)(2) amended....8259
915.16 Removed....8259
915.17 Removed....8259
915.18 Removed....8259
915.19 Removed....8259
917 Added....8259
918 Removed....8256
Added....8259
918.2 Heading revised....13666
918.3 Heading and (b) revised; (a) redesignated as (a)(1); (a)(2) added....13666
918.4 Heading revised....13666
918.7 Revised....13666
918.9 Added....13666
920 Removed....8256
924 Removed....8256
925 (Subchapter D) Heading revised....8256
925 Redesignated from 933....8256
925.1 (a), (g), (h) and (s) removed; (n)(1)(iii) and (y) amended....8261
(n)(1)(iii) amended; (ff) and (gg) added; interim....13869
925.2 (a)(2), (b), (c) introductory text, (2) and (4) amended....8261

CHANGES JANUARY 3, 2000 THROUGH MARCH 31, 2000

925.3 (a) and (c) amended....8261
925.4 (a), (c), (d)(1) introductory text and (2) amended....8261
(a) removed; (b), (c) and (d) redesignated as (a), (b) and (c); interim....13870
925.5 (a)(1), (b)(1), (2) and (c) amended....8261
925.6 (b) revised; interim....13870
925.7 Amended....8261
925.8 Amended....8261
925.9 Amended....8261
925.10 Amended....8261
Revised; interim....13870
925.11 (a) introductory text, (b) introductory text and (c) amended....8261
925.12 Introductory text amended....8261
925.13 (a) amended....8261
925.14 (a)(1), (2), (3), (4)(i), (ii) and (iii) amended....8261
(a)(3) revised; interim....13870
925.15 (a)(i) and (a)(ii) redesignated as (a)(1) and (a)(2); introductory text, new (a)(1), new (2), (b) and (c) amended....8261
925.16 Amended....8261
925.17 (a), (b), (c) heading, (d) heading, (1), (2), (e) heading, (3)(i), (ii) and (f) heading amended....8261
925.18 (a)(2), (c)(2), (4), (d)(2) and (e) amended....8261
(e) amended; interim....13870
925.20 (b), (1), (2) and (e) amended....8261
(a) revised; (b)(1) and (2) amended; interim....13870
925.22 (b)(1) amended....8261
925.23 Amended....8261
925.24 (a)(2), (b)(2) and (3) amended....8261
925.25 (d)(2) introductory text amended....8261
(d)(2)(ii)(A), (B), (iii) and (3) amended....8262
925.26 (c) and (d) amended....8261
(a) revised; interim....13870
925.27 (a), (b)(1), (4), (c)(1), (2), (3) and (d) amended....8261
(e) and (f) amended....8262
925.28 (b) and (c) amended....8262
925.29 (a)(1) and (2) amended....8262
(a)(1) amended; interim....13870
925.30 Introductory text, (a) and (b) amended....8262
Revised; interim....13870
925.31 (d) amended....8262
930 (Subchapter E) Heading revised....8256
931 Removed....8256
932 Redesignated as 915....8256
932.15 Regulation at 64 FR 71277 confirmed....13666
932.16 Regulation at 64 FR 71278 confirmed....13666
932.17 Regulation at 64 FR 71278 confirmed....13666
932.18 Regulation at 64 FR 71278 confirmed....13666
933 Redesignated as 925....8256
934 Removed....8256
934.7 Regulation at 64 FR 71278 confirmed....13666
934.16 Regulation at 64 FR 71278 confirmed....13666
934.17 Regulation at 64 FR 71278 confirmed....13666
935 Redesignated as 950....8256
935.4 Regulation at 64 FR 71278 confirmed....13666
935.5 Regulation at 64 FR 71278 confirmed....13666
935.16 Regulation at 64 FR 71278 confirmed....13666
935.22 OMB number....203
935.23 OMB number....203
935.24 OMB number....203
936 Authority citation revised....5739
Redesignated as 944....8256
936.2 OMB number....5739
936.3 OMB number....5739
936.4 OMB number....5739
936.5 OMB number....5739
937 Redesignated as 989....8256
938 Redesignated as 961....8256
939 Removed....8256
940 Removed....8256
941 Redesignated as 985....8256
942 Removed....8256
943 Redesignated as 975....8256
944 (Subchapter F) Heading revised....8256
944 Removed; new 944 redesignated from 936....8256
944.1 Amended....8262
944.3 (b)(2), (3), (c)(2) and (3) amended....8262
944.4 (a) amended....8262

CHANGES JANUARY 3, 2000 THROUGH MARCH 31, 2000

TITLE 12 Chapter IX—Con.

944.5 (a)(3), (4), (d)(2) introductory text, (i) and (e) amended 8262
950—961 (Subchapter G) Established 8256
950 Redesignated as 995; new 950 redesignated from 935 8256
950.1 Amended 8262
Amended 8263
950.2 (c)(3) amended 8262
950.3 (a) and (c) amended 8262
950.4 (c)(1) amended 8262
950.5 (g)(2)(i) and (ii) amended 8263
950.6 (b)(2)(ii) and (3) amended 8263
950.8 (a) amended 8263
950.9 (e) amended 8262
(a)(2) amended 8263
950.11 (a) amended 8263
950.13 (d)(2) amended 8262
(c)(1), (2) and (e) amended 8263
Removed; interim 13870
950.15 (a)(2) and (b) amended 8263
(a)(1) redesignated as (a); (a)(2) removed; (b)(1) amended; interim 13870
950.20 (a) amended 8262
950.21 Amended 8263
950.22 (d) amended 8263
950.23 (c)(2), (3), (4) introductory text, (i) and (ii) amended 8262
(b) amended 8263
950.24 (a), (b)(2)(i), (A), (B), (C), (c)(2)(i) and (ii) amended 8263
951 Redesignated from 960 8256
951.1 Amended 8263
951.3 (b)(1)(i), (iii), (v) through (viii) amended 8263
951.5 (a)(2)(i), (5), (b)(1), (7)(i) and (ii) amended 8263
951.6 (b)(2)(i), (3) and (4)(i) amended 8263
951.7 (a)(1) amended 8263
951.8 (b)(2)(i) and (iii) amended 8263
(c)(2) amended 8264
951.9 (c) amended 8264
951.10 (b)(1)(ii)(B), (c)(1)(iii) and (d) amended 8264
951.11 (b) amended 8264
951.12 (a)(1)(ii), (2)(i)(B) and (b)(2) amended 8264
951.13 (b)(3)(i), (ii)(A), (B), (b)(4)(i), (ii) and (iii) amended 8264
951.14 (a)(1) amended 8264
951.15 (a)(1) and (2) amended 8264
952.1 Amended 8264
952.2 Amended 8264
952.3 Amended 8264
952.4 Amended 8264
952.5 (a)(1), (3), (4), (d)(1), (3) and (4)(ii) amended 8264
952 Redesignated from 970 8256
955 Redesignated as 996 8256
Added 8264
955 Added 8264
956 Added 8264
960 Redesignated as 951 8256
Added 8264
960.1 Regulation at 64 FR 24027 confirmed 204
OMB number 5419
960.3 Regulation at 64 FR 24027 confirmed 204
OMB number 5419
960.4 OMB number 5419
960.5 Regulation at 64 FR 24027 confirmed 204
960.6 Regulation at 64 FR 24028 confirmed 204
OMB number 5419
960.7 OMB number 5419
960.8 OMB number 5419
960.9 OMB number 5419
960.10 OMB number 5419
960.11 OMB number 5419
960.13 OMB number 5419
960.15 OMB number 5419
961 Redesignated from 938 8256
961.1 Amended 8265
961.2 (a)(2), (b) and (c)(1) amended 8265
961.3 (a) introductory text, (2) and (b) amended 8265
961.4 (a)(1) and (c) amended 8265
961.5 (a)(1)(ii), (iii), (iv), (b)(1) and (2) amended 8265
965—969 (Subchapter H) Established 8256
966 Redesignated from 910 8256
966.0 Redesignated as 966.1 8265
966.1 Redesignated as 966.2; new 966.1 redesignated from 966.0 and amended 8265
Amended 8266
966.2 Redesignated as 966.3; new 966.2 redesignated from 966.1; (a) and (b) amended 8265
966.3 Redesignated as 966.4; new 966.3 redesignated from 966.2 and amended 8265

CHANGES JANUARY 3, 2000 THROUGH MARCH 31, 2000

966.4 Redesignated as 966.5; new 966.4 redesignated from 966.3 and amended 8265
Amended 8266
966.5 Redesignated as 966.6; new 966.5 redesignated from 966.4 and amended 8265
966.6 Redesignated as 966.7; new 966.6 redesignated from 966.5 and amended 8265
Amended 8266
966.7 Redesignated as 966.8; new 966.7 redesignated from 966.6; (b)(2) amended 8265
(b) introductory text and (2) amended 8266
966.8 Redesignated from 966.7 8265
969 Added 8266
970 Redesignated as 952 8256
975—978 (Subchapter I) Established 8256
975 Redesignated from 943 8256
Nomenclature change 8266
975.4 Introductory text amended 8266
977 Added 8266
978 Added 8266
980 (Subchapter J) Established 8256
985—989 (Subchapter K) Established 8256
985 Redesignated from 941 8256
985.1 Amended 8267
985.2 Amended 8267
985.3 (a) and (b) amended 8267
985.4 (c)(1) amended 8267
985.5 Introductory text amended 8267
985.6 (a)(1), (4), (5), (b), (2) and (3) amended 8267
(a)(4) amended 8268
985.7 Heading, (a), (b), (c) introductory text, (d)(1) through (4), (e)(1), (2), (3), (f)(1)(i) and (ii) amended 8267
(c)(2) and (f)(2) introductory text, (i), (ii) and (iii) amended 8268
985.8 Heading, (a), (b) introductory text, (c) and (d)(1) amended 8267
985.9 Heading, (a)(1), (2) and (b) amended 8267
985.10 Heading, (a)(1) and (b) amended 8267
985.11 (b), (c), (d), (e)(1), (2)(i), (ii), (f)(i), (2)(iii), (3) and (5) amended 8267
985.12 (c) amended 8267
987 Redesignated from 912; heading revised 8256
Nomencalture change 8268
987.1 Amended 8268
987.2 (a) and (b) amended 8268
987.3 (a) introductory text amended 8268
987.4 (c)(2) amended 8268
987.5 (a) amended 8268
987.6 (b) amended 8268
987.8 (a) and (b) amended 8268
987.9 (a) and (b) amended 8268
989 Redesignated from 937 8256
989.1 Removed 8268
995—997 (Subchapter L) Established 8256
995.1 Amended 8268
995.4 (b) amended 8268
995.7 (a) amended 8268
995.8 (b) amended 8268
(c)(1) and (2) amended 8269
996 Redesignated from 955; heading revised 8256
996.1 Amended 8269
996.2 Amended 8269

Chapter XV—Department of the Treasury (Parts 1500—1599)

1500 Added; interim 16476
1501 Added; interim 14821
1501.2 Added; interim 15052
1510 Revised; interim 12069

Proposed Rules:

1—199 (Ch. I) 4176, 4895
3 12320
5 3157
8 15111
40 8770
208 12320
216 8770
225 ....6924, 12320, 16480
325 12320
332 8770
563 16350
563c 16350
563g 16350
567 12320
573 8770
611 5286
614 14491

CHANGES JANUARY 3, 2000 THROUGH MARCH 31, 2000

TITLE 12 *Proposed Rules:—Con.*

620 14494
650 ....1676, 9223
702 8597
709 11250
716 10988
741 10988
742.1 15275
900 324
910 324
917 81
941 324
951 5447
997 5447
1735 7312
1750 13251

TITLE 13—BUSINESS CREDIT AND ASSISTANCE

Chapter I—Small Business Administration (Parts 1—199)

120.540 Heading revised; (b)(4) amended 17133

Chapter III—Economic Development Administration, Department of Commerce (Parts 300—399)

305 Appendix A removed 2017
308.1—308.6 (Subpart A) Heading added; interim 2531
308.3 (c) removed; interim 2532
308.4 (c)(2)(ii) and (iii) revised; (c)(2)(iv) added; interim 2532
308 Appendixes A through D removed; interim 2532
308.7—308.19 (Subpart B) Added; interim 2532
314.4 (c) added; interim 2536
314.10 (c) added; interim 2536

Chapter IV—Emergency Steel Guaranteed Loan Board (Parts 400—499)

400.205 (a) revised; interim 1757
(a) revised 6888

Chapter V—Emergency Oil and Gas Guaranteed Loan Board (Parts 500—599)

500.205 (a) revised; interim 1758
(a) revised 6889

Proposed Rules:

120 1349
121 4176
124 12955

TITLE 14—AERONAUTICS AND SPACE

Chapter I—Federal Aviation Administration, Department of Transportation (Parts 1—199)

21 SFAR No. 29–4 removed 3546
23 Special FAA conditions 1758, 7283
25 Special FAA conditions 9996, 13666, 16128, 16305
27 SFAR No. 29–4 removed 3546
29 SFAR No. 29–4 removed 3546
39.13 ....4, 205, 207, 208, 211, 213, 214, 348, 692, 694, 696, 698, 1052, 1537, 1539, 1541, 1761, 1763, 1764, 1766, 1768, 1770, 1772, 2018, 2020, 2286, 2289, 2291, 2852, 2862—2864, 3381, 3584, 3795, 3797, 3798, 3801, 3802, 4099, 4101, 4350, 4352, 4353, 4355, 4357, 4755, 4757, 4759, 4761, 4762, 5224, 5229, 5231, 5236, 5240, 5242, 5244, 5420, 5422, 5423, 5425, 5426, 5428, 5429, 5740, 5742, 5744, 5746, 5748, 5750, 5752, 5756, 5758, 5759, 5762, 6533, 6535, 7427, 7430, 7716, 7718, 7720, 7721, 8025, 8026, 8027, 8029, 8030, 8032, 8034, 8036, 8038, 8041, 8642, 8644, 8648, 8650, 8652, 8654, 8845, 8847, 8848, 9210, 9212—9214, 9216, 9219, 10378, 10380, 10383, 10386, 10692, 10695, 10697, 10699, 10936, 10938, 10939, 11460, 11860, 11863, 12071, 12073, 12074, 12076, 12078, 12080, 12082, 12083, 12085, 12087, 12461, 12463, 12464, 13669, 13874, 13876, 13878, 14208, 14210, 14824, 14827, 14830, 14833, 14837, 14841, 14846, 14848, 14849, 14852, 14854, 15228, 15231, 15233, 15532, 15535, 15539, 15858, 15859, 16130, 16310, 16803, 16805
Corrected 4870, 6444, 10701, 11205, 15536, 16311
61 Comment disposition 2022
67 Comment disposition 2022
71.1 ....349, 350, 699—701, 1309, 1775, 2538, 2539, 3382, 3383, 4102, 4103, 4871—4874, 5762, 5764—5766, 5768—5771, 6000, 6001, 6321, 6536,

CHANGES JANUARY 3, 2000 THROUGH MARCH 31, 2000

7288, 7723, 8044—8047, 8269—8272, 8655, 8656, 8850, 9999, 10387, 10388, 10700, 10701, 11866, 12153, 12918, 12919, 14855—14857, 15859, 15861, 16131, 16808, 17133
Corrected 5999, 8046, 10701, 11369, 11462, 12630, 12918, 14344, 16132
73.69.....9999
91 SFAR No. 29–4 removed 3546
SFAR No. 50–2 amended.....5397
Appendix G amended 5943
SFAR No. 84 removed.....16112
91.157 (c)(2) revised; (d) added 16116
91.167 Revised.....3546
91.169 (a), (b) and (c) revised.....3546
91.223 Added; eff. 3–29–01 16755
93.301 Regulation at 61 FR 69330 eff. date delayed to 1–31–01 5397
93.305 Regulation at 61 FR 69330 eff. date delayed to 1–31–01 5397
93.307 Regulation at 61 FR 69330 eff. date delayed to 1–31–01 5397
95 .....2292, 14443
97.21—97.35 .....351, 2024, 2025, 4876, 4878, 4880, 6322, 6325, 10001, 10002, 10005, 13670, 13672, 13674, 15541, 15542, 15545
121 SFAR No. 50–2 amended 5397
121.354 Added; eff. 3–29–01.....16755
121.360 (g) added; eff. 3–29–01 16755
125 Appendix E corrected 2295
135 SFAR No. 50–2 amended 5397
135.153 (f) added; eff. 3–29–01.....16755
135.154 Added; eff. 3–29–01.....16755
141 Comment disposition 2022
142 Comment disposition 2022

Chapter II—Office of the Secretary, Department of Transportation (Aviation Proceedings) (Parts 200—399)

200.2 Amended.....6456
211.12 Amended 6456
213.2 Amended.....6456
213.5 (c) amended.....6456
216 Authority citation revised 6456
216.4 (a) and (b) amended.....6456
255.12 Revised 16811
291.10 Amended 6456
300 Authority citation revised 6456
300.2 (b)(2), (4)(i), (c)(10) and (d) amended.....6456
300.18 Redesignated from 302.18(a–1) and revised.....6456
300.20 (c) amended 6456
302 Revised.....6457
302.18 (a–1) redesignated as 300.18 6456
302.304 (b)(2)(i), (ii) and (iii) correctly added.....7418
303 Authority citation revised 6456
303.04 (b) amended.....6456
303.45 (c) amended.....6456
305 Authority citation revised 6456
305.7 (b) amended 6456
305.10 Amended 6456
305.11 Amended 6456
305.12 Amended 6457
377 Authority citation revised 6457
377.10 (c)(4) amended 6457
382.7 (c) amended 352
385.10 (b) amended.....6457
385.11 (b) amended.....6457
385.19 (i) amended.....6457
385.31 (a) and (e) amended 6457
399 Authority citation revised 6457
399.18 Amended 6457

Chapter V—National Aeronautics and Space Administration (Parts 1200—1299)

1204.1000—1204.1006 (Subpart 10) Revised; interim 2866
1260 Authority citation revised 14409
1260.136 (c) revised; (d) and (e) redesignated as (e) and (f); new (d) added; new (d)(1) amended; interim.....14407, 14409

Proposed Rules:

21.....5024, 8006
25 .....5024, 8006, 13703
35 16542
39....91, 250, 251, 254, 395, 397, 399, 401, 729, 1075, 1350, 1353, 1831, 1833, 1836, 1838, 1840, 2362, 2555, 3165, 3617, 3619, 3621, 4179, 4182, 4184, 4186, 4188, 4190, 4386, 4781, 4782, 4784, 4786, 4788, 4790, 4792, 4793, 4897, 4900, 4902, 4904, 4906, 5453, 5455, 5456, 5459, 6046, 6563, 6565, 6566, 6925, 6927, 7316, 7465, 7789, 7794, 7796, 7801, 8075, 8667, 8892, 8894, 9223, 9225, 10724, 10727, 11006, 11505, 11940, 11942, 12489, 12957, 13251, 13919, 13921, 13923, 14216,

CHANGES JANUARY 3, 2000 THROUGH MARCH 31, 2000

TITLE 14 *Proposed Rules:—Con.*

14218, 15278, 15280, 15584, 15878, 15880, 15882, 16151, 16153, 16154, 16157, 16158, 16352, 16845, 17206, 17208
71 .....402, 4192, 4909—4911, 5804, 7320, 8321, 8322, 8324—8326, 8896, 9227, 10730, 12153, 12957, 13704, 13705, 13707, 14497, 15282, 15586
91 .....2077, 5024, 8006
95 14443
108 .....560, 4912, 15113
109 .....560, 4912, 15113
111 .....560, 4912, 15113
121 .....2079, 5024, 8006
125 .....5024, 8006
129 .....560, 2079, 4912, 5024, 8006, 15113
191 .....560, 4912, 15113
255 11009

TITLE 15—COMMERCE AND FOREIGN TRADE

Subtitle A—Office of the Secretary of Commerce (Parts 0—29)

14 Authority citation revised 14409
14.36 (c) revised; (d) redesignated as (e); new (d) added; new (d)(1) amended; interim 14407, 14409

Chapter III—International Trade Administration, Department of Commerce (Parts 300—399)

303.2 (a)(5) revised 8049

Chapter VII—Bureau of Export Administration, Department of Commerce (Parts 700—799)

734.2 (b)(9)(ii) revised; (b)(9)(iii) added; interim 2496
734.4 (b) amended; interim 2496
(a) amended 12921
734.7 (c) revised; interim 2496
734.8 (a) amended; interim 2496
734.9 Amended; interim 2496
736.2 (b)(5) amended; (b)(8)(i) revised 14859
738 Supplement No. 1 amended 12921
738.3 (a)(2)(ii) amended 14859
740.7 (b)(2), (c)(2), (d)(2), (5)(i), (v), (B)(*1*) introductory text and (*2*) revised; (c)(1) and (d)(1) amended 12921
(d)(5)(iii) amended 14859
740.8 (b)(2) amended; interim 2496
740.11 (a)(2)(ii), (iii), (c)(2)(i) and Supplement No. 1 amended 12922
740.13 Introductory text and (d)(2) revised; (e) added; interim 2496
740.17 Revised; interim 2497
740 Supplement No. 1 amended; Supplement No. 3 removed 14859
742.7 (a)(1) amended 14859
742.10 (b)(1)(viii) added 14859
742.12 (a)(1), (3), (b)(2)(i), (3)(i)(A), (iii) and (iv) amended; (b)(3)(i)(B), (C), (iv) introductory text, (B)(1) and (2) revised 12922
742.15 Revised; interim 2499
742 Supplement No. 6 revised; interim 2500
743.1 (c)(2) revised; (e)(2) removed 12922
744 Authority citation revised 12921
744.11 Introductory text and (c) revised 14445
744 Supplement No. 4 amended 12923, 14446
748.10 (b)(3) and (4) introductory text revised 12923
756 Authority citation revised 14859, 14863
756.1 (a)(2) revised 14863
756.2 (b)(1) amended 14860
762 Authority citation revised 14859
762.2 (b)(37) and (38) revised; (b)(39) and (40) added 14860
766 Authority citation revised 14863
766.25 Heading, (a), (b), (d), (e) and (f) revised 14863
770.2 (n) added; interim 2500
770.3 (b) amended 14860
772 Amended; interim 2501
774 Supplement No. 1, Category 5 (ECCN 5A002 and 5D002) amended; interim 2501
Supplement No. 2 amended; interim 2502
Supplement No. 1 (ECCN 4A003) amended 12923, 13879
Supplement No. 1, Category 1 and Category 3 (ECCN 1C216, 1E001, 3A002) amended 14860
Supplement No. 1, Category 6 (ECCN 6A002) amended 14861

CHANGES JANUARY 3, 2000 THROUGH MARCH 31, 2000

Chapter IX—National Oceanic and Atmospheric Administration, Department of Commerce (Parts 900—999)

902.1 (b) table amended; interim 47, 16774

Proposed Rules:

280 1572
303 731

TITLE 16—COMMERCIAL PRACTICES

Chapter I—Federal Trade Commission (Parts 0—999)

256 Removed 2868
305 Appendixes F and L amended 16141

Chapter II—Consumer Product Safety Commission (Parts 1000—1799)

1615.1 (o)(1)(i) table corrected 1435
1615.4 (g)(4)(i) and (ii) revised 12927
1615.32 (a)(1), (b)(1) introductory text, (2), (c)(2) and (f) revised; (c)(1), (d)(3), (e)(1) and (2) amended 12927
1616.5 (c)(4)(i) and (ii) revised 12928
1616.32 (a)(1), (b)(1) introductory text, (2), (c)(2), (f) and (g)(1) revised; (c)(1), (d)(3), (e)(1) and (2) amended 12928
1630.4 (b)(1)(ii) revised; footnote 3 and 4 removed; footnote 5 redesignated as footnote 3; (b)(1)(iii) added 12932
1630.61 (a) amended 12933
1630.62 (a) and (d)(3) amended 12933
1630.63 (a)(1) amended 12933
1631.4 (b)(1)(ii) revised; footnote 3 removed; footnote 4 and footnote 5 redesignated as footnote 3 and footnote 4; (b)(1)(iii) added 12934
1631.61 (a) amended 12934
1631.62 (a) and (d)(3) amended 12934
1632.5 (b)(2)(i) through (iv) revised; (b)(2)(iv) concluding text removed 12938

Proposed Rules:

250 2912
307 11944
310 ..... 2912, 10428
312 11947
313 11174
1700 93

CHANGES APRIL 1, 1999 THROUGH MARCH 31, 2000

TITLE 17—COMMODITY AND SECURITIES EXCHANGES

Chapter I—Commodity Futures Trading Commission (Parts 1—199)

1 Fee schedules **19711**
1.3 (tt) added 12469
1.4 Added 12469
1.31 (b), (c) and (d) revised **28742**
(b)(4) stayed; eff. 7–7–99 through 9–27–99 ..... **36569**
1.61 Removed **24046**
3 Advisory **39912**
3.13 Revised **68016**
3.14 Removed **68017**
4.14 (a)(5), (6), (7) and (8)(v)(D) amended; (a)(9) added 12943
5 Fee schedules **19711, 30384**
Authority citation revised **66380**
5.3 Added **66380**
5 Appendix A revised **29217**
Appendix E added **29224**
9 Order **39913**
Advisory **39915**
Technical correction **43254**
9.9 (b)(1) introductory text, (3) and (4) revised **46270**
10.1 (d) revised **30903**
10.68 (a)(2) amended **30903**
10.92 (b)(1) revised **30903**
10.101 (a)(5)(iii) revised **30903**
10.102 (e)(1) amended **30903**
10.106 (b)(3) amended **30903**
10.109 Introductory text, (a)(2)(ii) and (b) revised; (d) removed **43071**
10 Appendix A amended **30903**
12.408 Introductory text and (b) revised **43071**
15.03 Revised; eff. 5–16–00 14457
16.02 Removed; eff. 5–16–00 14458
16.03 Removed; eff. 5–16–00 14458
17.00 (b)(1) introductory text revised; (b)(1) designation, (2) and (c) removed; (b)(1)(i) and (ii) redesignated as (b)(1) and (2); (b)(3) added **24046**
17.01 (b)(3)(ii) and (c) removed; (b)(3)(iii) revised; eff. 5–16–00 14458
18.01 Revised **24046**
30 Technical correction **30103**
30.5 Introductory text and (e) added; (a) revised **28914**
30.6 (b) revised **28914**
30 Appendix C amended **50251**
31 Fee schedules **19711**
32.13 Revised **68017**
150.1 (d) introductory text, (2), (e)(2) and (5) revised **24046**
150.2 Revised **24047**
150.4 Revised **24047**
150.5 Added **24048**
171.50 Heading, (a)(1) introductory text, (c) and (d) revised **46271**

Chapter II—Securities and Exchange Commission (Parts 200—399)

200.30–1 (e)(16) added **61400**
200.30–3 (a)(67) added **42595**
(a)(68) added **61400**
(a)(6) amended **61442**
200.30–5 (e)(2) revised **34540**
200.30–14 (l) added 12469
202.3 (b)(2) revised **19451**
210 Technical correction **61962**
210.3–19 Removed; eff. 9–30–00 ..... **53908**
210.3–20 (d) amended; eff. 9–30–00 ..... **53908**
210.3–01 (h) amended; eff. 9–30–00 ..... **53908**
210.3–02 (d) amended; eff. 9–30–00 ..... **53908**
210.3–12 (f) amended; eff. 9–30–00 ..... **53909**
210.10–01 (d) revised **73401**
211 Staff accounting bulletin **45150, 67154, 68936**
Staff accounting bulletin 16811
228 Technical correction **61962**
228.305 Added **73401**
228.306 Added **73401**
228.310 Note 2 amended; eff. 9–30–00 ..... **53909**
(b) introductory text revised **73401**
229 Technical correction **61962**
229.10 (a)(2) revised **61443**
229.302 (a)(5) revised **73402**
229.306 Added **73402**
229.402 (a)(1)(ii) amended; eff. 9–30–00 ..... **53909**
229.404 Amended; eff. 9–30–00 ..... **53909**
229.512 (a)(4) amended; eff. 9–30–00 ..... **53909**
229.601 (b)(10)(iii)(B)(*5*) amended; eff. 9–30–00 ..... **53909**
229.1000—229.1016 (Subpart 229.1000) Added **61443**

NOTE: **Boldface page numbers indicate 1999 changes.**

CHANGES APRIL 1, 1999 THROUGH MARCH 31, 2000

TITLE 17 Chapter II—Con.

230 Authority citation revised 61449
Technical correction 61962
230.135 Revised 61449
230.144 (a)(3)(iv) and (v) amended; (a)(3)(vi) and (vii) added 61400
230.145 (b) revised 61449
230.154 Added 62545
230.162 Added 61450
230.165 Added 61450
230.166 Added 61450
230.175 (b)(2)(i) and (c)(3) amended; eff. 9–30–00 53909
230.405 Amended; eff. 9–30–00 53909
230.425 Added 61450
230.432 Revised 61451
230.434 (c)(3)(i) revised; (c)(3)(ii) amended; eff. 9–30–00 53909
230.463 (a) amended; eff. 9–30–00 53910
230.485 (f)(1) designation and (2) removed 27894
230.486 (f)(1) designation and (2) removed 27894
230.487 (d)(1) designation and (2) removed 27894
230.495 (e)(1) designation and (2) removed 27894
230.497 (k)(2)(ii) amended 27894
230.701 (c) introductory text, (d)(2)(ii) and (iii) amended 61498
230.800—230.802 Undesignated center heading and sections added 61400
232 Technical correction 6444
232.10 (b) revised 27894
232.11 Amended 27894
232.13 (d) amended 61451
232.101 (a)(1)(iv) and (c)(11) amended 19471
(a)(1)(iii) note revised; (b)(7) removed 27894
232.102 (e) revised 27894
232.104 Added 27895
232.105 Added 27895
232.106 Added 27895
232.301 Revised 27898, 56431
Revised 3124
232.302 (a) revised 27895
232.303 (a)(3) revised 27895
232.304 Heading, (a) and (b) revised; (c) amended 27895
232.305 Existing text designated as (a); (b) added 27896
232.306 (b) revised 27896
232.307 Existing text designated as (a); (b) added 27896
232.310 Revised 27896
239 Technical correction 61962
239.14 Form N–2 amended 27897, 46837
239.15 Form N–1 amended 27897
239.15A Form N–1A amended 27897, 45838
239.16 Form S–6 amended 27896
239.17a Form N–3 amended 27897, 45837
239.17b Form N–4 amended 27897
239.18 Form S amended; eff. 9–30–00 53910
239.24 Form N–5 amended 27897, 46837, 46838
239.25 Form S–4 amended 61451
239.31 Form F–1 amended; eff. 9–30–00 53910
239.32 Form F–2 amended; eff. 9–30–00 53910
239.33 Form F–3 amended; eff. 9–30–00 53910
239.34 Form F–4 amended; eff. 9–30–00 53911
Form F–4 amended 61451
239.36 Form F–6 amended; eff. 9–30–00 53912
239.42 Heading revised; (e) and (f) amended; (g) added 61402
Form F–X amended 61403
239.63 Form ID amended 56432
239.800 Added 61403
240 Technical correction 61962
240.3a12–8 (a)(1)(xviii) and (xix) amended; (a)(1)(xx) added 29553
Corrected 31493
240.3b–4 Heading and (c) revised; eff. 9–30–00 53912
240.3b–6 (b)(2)(i) and (c)(3) amended; eff. 9–30–00 53912
240.10b–13 Removed 61452
240.10b–18 (a)(15) and (d) added; (c) revised 52433
240.13a–10 (g)(4) amended; eff. 9–30–00 53912
240.13e–1 Revised 61452
240.13e–3 (g)(6) added 61403
(d), (e) and (f) heading revised; (g)(5) amended 61452
240.13e–4 (h)(7) amended; (h)(8) redesignated as (h)(9); (h)(8) and (i) added 61403
Heading, (a)(4), (c), (d) and (e) revised; (b) redesignated as (j); (a) introductory text, (3), (f)(12), (g) introductory text and new (j)(2)(i) and (ii) amended; new (b) added 61453

NOTE: **Boldface page numbers indicate 1999 changes.**

CHANGES APRIL 1, 1999 THROUGH MARCH 31, 2000

240.13e–100 Revised **61454**
240.13e–101 Removed **61456**
240.14a–3 (e)(1) and (2) introductory text revised **62546**
240.14a–4 (f) amended **61456**
240.14a–6 (b), (c), (e)(2) and (j) revised; (b) note removed; (o) added **61456**
240.14a–11 Removed **61456**
240.14a–12 Revised **61456**
240.14a–101 Amended **27896, 61457, 73402**
240.14c–3 (c) added **62547**
240.14c–5 (b) and (d)(2) revised **61459**
240.14c–7 Note 2 removed; Note 3 and Note 4 redesignated as Note 2 and Note 3 ..... **62547**
240.14d–1 (c) through (f) redesignated as (e) through (h); new (f) amended; (c) and (d) added **61404**
(g)(1) through (7) redesignated as (g)(2), (7), (5), (1), (9), (3) and (6); (b) introductory text and new (g)(1) amended; new (g)(4) and (8) added **61459**
240.14d–2 Revised **61459**
240.14d–3 (a)(1), (2), (ii), (3) introductory text and (c) amended; (b) revised **61460**
240.14d–4 (b) and (c) redesignated as (c) and (d)(1); heading, (a) introductory text, (3) and new (d) heading revised; introductory text, (a) instruction, new (b) and (d)(2) added; new (d)(1) amended **61460**
240.14d–5 (c)(1) revised **61460**
240.14d–6 Revised **61460**
240.14d–7 (a) redesignated as (a)(1); (a)(2) added **61461**
240.14d–9 (d)(2) introductory text revised; (d)(2)(iii) added **61406**
(a) through (f) redesignated as (b) through (g); heading and new (b) introductory text revised; new (a) added **61461**
(b)(1), (2)(i), (3)(i), (c)(2), (d), (e)(1) introductory text, (2)(i) and (f)(4) amended **61462**
240.14d–11 Added **61462**
240.14d–100 Revised **61462**
240.14d–101 Revised **61464**
240.14e–1—240.14e–8 Note added **61465**
240.14e–1 (c) revised **61465**
240.14e–2 (d) added **61406**
240.14e–5 Added **61465**
240.14e–8 Added **61466**
240.15b1–1 (c) revised **25147**
240.15b3–1 (c) revised **25147**
(b) removed; (c) redesignated as (b); new (c) added **37593**
(c)(4) added **42595**
240.15b6–1 Revised **25147**
(e) added **42595**
240.15b7–3T Added **42028**
240.15Ba2–2 (d) revised **25148**
(e) added **37594**
(e)(4) added **42596**
240.15Bc3–1 Revised **25148**
(e) added **42596**
240.15Ca1–1 (c) revised **25148**
240.15Cc1–1 Revised **25148**
240.15Ca2–1 (b) removed; (c) redesignated as (b); new (c) added **37594**
(c)(4) added **42596**
240.15Cc1–1 (d) added **42596**
240.15d–10 (g)(4) amended; eff. 9–30–00 ..... **53912**
240.17a–4 (b)(1) revised 13235
240.17a–5 (g)(2) and (3) correctly added; CFR correction **39918**
240.17a–9T Added **42029**
240.17Ad–21T Added **42029**
242.301 (b)(4) amended 13235
249 Technical correction **61962**
249.220f Form 20–F amended; eff. 9–30–00 ..... **53912**
249.446 Form ID amended **56432**
249.480 Added **61406**
249.501a Form BDW revised **25149**
Existing text designated as (a); (b) added **42596**
249 Appendix B—Form BD revised **37594**
259.602 Form ID amended **56432**
260 Technical correction **61962**
260.0–11 (b)(2) and (c)(3) amended; eff. 9–30–00 ..... **53925**
260.4d–10 Added **61406**
269.7 Form ID amended **56432**
270 Compliance date extension **24488**
Authority citation amended **46834**
Technical correction 15933
270.8b–23 (a) revised **27896**
270.8b–32 (c) revised **27896**
270.8f–1 Revised **19471**
270.15a–4 Revised **68023**
270.17j–1 Revised **46834**
Corrected 12943
270.30d–1 (f) added **62547**

NOTE: **Boldface page numbers indicate 1999 changes.**

CHANGES APRIL 1, 1999 THROUGH MARCH 31, 2000

TITLE 17 Chapter II—Con.

270.30d–2 Revised **62547**
271 Interpretive releases **59877**
274.5 Form N–5 amended **27897, 46837, 46838**
274.11 Form N–1 amended **27897**
274.11a–1 Form N–2 amended **27897, 46837**
274.11b Form N–3 amended **27897, 46837**
274.11c Form N–4 amended **27897**
274.11A Form N–1A amended **27897, 46838**
274.12 Form N–8B–2 amended **46838**
274.101 Form N–SAR amended **27896**
274.218 Revised **19471**
274.402 Form ID amended **56432**
275.203A–6 Added; eff. 5–3–99 ..... **15683**
275.204–2 (a)(12)(i) and (13)(i) revised; (a)(12)(ii), (iii), (13)(ii) and (iii) redesignated as (a)(12)(iii), (iv), (13)(iii) and (iv); new (a)(12)(iii)(B), (13)(iii)(B) and (C) redesignated as (a)(12)(iii)(C), (13)(iii)(C) and (D); new (a)(12)(ii), (iii)(B), (13)(ii) and (iii)(B) added **46838**
279.1 Form ADV amended; eff. 12–31–99 ..... **15683**

Proposed Rules:

1 ..... **17439, 22588, 32829, 38159, 47151, 59694, 66428, 66432, 72587**
..... 3623, 6569
3 ..... **47452**
4 ..... **41843, 68304**
..... 10939, 11253, 12318
5 ..... **19730, 40528, 66432**
30 ..... **22588, 32829, 46613, 46618**
31 ..... **66432**
32 ..... **47452**
34 ..... **65669**
35 ..... **65669**
146 ..... **52695**
200—399 (Ch. II) 3399
200 ..... **19732**
210 ..... **55648**
..... 4585
228 ..... **55648**
..... 11507, 15044
229 ..... **55648**
..... 4585, 11507
230 ..... **18481, 62548, 72590**
..... 8896, 11507, 15500, 16160
232 11507
239 ..... **59826**
..... 11507, 15500
240 ..... **18393, 18481, 25153, 29608, 41056, 55648, 57996, 59826, 62548, 69975, 70613, 72590**
..... 8896, 11507, 16160
243 ..... **72590**
..... 16160
248 12354
249 ..... **25153, 72590**
..... 4585, 11507, 16160
250 ..... **71341**
..... 11507
259 11507
260 11507
269 11507
270 ..... **18481, 24489, 52476, 59826**
..... 11507, 15500
274 ..... **59826**
..... 11507, 15500
275 ..... **43556, 61226**
279 ..... **61226**

TITLE 18—CONSERVATION OF POWER AND WATER RESOURCES

Chapter I—Federal Energy Regulatory Commission, Department of Energy (Parts 1—399)

1b Authority citation revised **17097**
1b.1 (d) added **17097**
1b.21 Added **17097**
2.1 (a)(1)(viii)(A) through (D) removed **26603**
2.55 (a) and (b)(1)(ii) revised; (b)(4)(i) and (d) removed; (b)(4)(ii) redesignated as (b)(4) **26603**
(a)(2) introductory text and (ii) revised **54535**
2.69 Removed **26603**
2.102 Removed **26603**
2 Appendix A added **26603**
3 Removed **44404**
11 Appendix A revised **62572**
35.8 Revised **72537**
35.34 (Subpart F) Added 953
35.34 Revised; eff. 4–7–00 12110
37.5 (c) redesignated as (f); new (c), (d) and (e) added **34124**
(b) revised; eff. 5–30–00 17400
37.6 Heading, (a) introductory text, (4), (5) and (e)(3)(ii) revised; (a)(6) added **34124**
37.8 Added **34124**

NOTE: **Boldface page numbers indicate 1999 changes.**

CHANGES APRIL 1, 1999 THROUGH MARCH 31, 2000

141 FERC Form No. 1 instructions 72537
153.3 Added 57390
153.8 (a)(7) revised 26604
153.12 Added 51220
153.21 (b) revised 26604
154.111 (a) amended 10219
157.1 Added 51220
157.6 (a) and (b) heading revised; (b)(6) added; (b)(7) amended 26604
(a)(2) through (5) redesignated as (a)(3) through (6); new (a)(2) added; (b)(6) revised 54535
(d) added 57390
(d)(1) introductory text, (i), (iii), (2)(ii), (iv) and (3)(v) revised; (d)(3)(ii) amended; (d)(3)(vii) added; eff. 4–21–00 15238
157.8 Revised 26605, 54536
157.9 Amended 26605
157.10 Revised 26605, 54536
157.14 (a) introductory text amended; (a)(6–a) and (14)(i) through (vi) revised; (a)(6–b), (6–c), (6–d), (12) and (14)(vii) through (xiii) removed 26605
157.16 (c)(1) revised 26605
157.17 (a) and (b) amended 26606
157.18 Introductory text, (f)(2) and (3) amended 26606
157.20 (c) introductory text and (d) introductory text amended; (c)(2), (d)(1) and (f) removed; (c)(3), (4), (d)(2), (3) and (g) redesignated as (c)(2), (3), (d)(1), (2) and (f); (b) and new (d)(2) revised 26606
157.21 Removed 26606
157.22 Added 51221
157.102 (a)(1) amended; (b)(1)(v) revised 26606
157.103 (j) amended 26606
(i) amended 54536
(k) added 57391
157.201 (a) amended 26606
157.202 (b)(2)(i), (ii)(A), (B), (D), (E), (4) through (7), (10) and (12) revised; (b)(13), (14) removed; (b)(2)(i)(F) added 26606
(b)(2)(ii)(G) correctly removed; first (b)(2)(ii)(F) correctly redesignated as (b)(2)(ii)(G) 37037
(b)(2)(i) amended; (b)(2)(ii)(D) and (12) revised 54536
(b)(6)(ii) and (11)(i) revised 57391
(b)(6) introductory text revised; eff. 4–3–00 11464
157.203 (b) and (c) amended 26607
(d) added 57391
(d)(1) introductory text and (2) introductory text revised; (d)(3)(iii) and (iv) added; eff. 4–21–00 15238
157.204 (d)(2), (4), (5) and (e) removed; (d)(3) redesignated as (d)(2) 26607
157.205 (c) removed; (d) through (i) redesignated as (c) through (h); (a) introductory text, (b) introductory text and new (c) revised; (a)(2), (b)(5), (6) and new (d), (e)(2), (f) and (g) amended 26607
157.206 (b), (c), (e) and (h) removed; (d), (f) and (g) redesignated as (b), (c) and (d); new (b) introductory text added; new (b)(1), (5) and (c) revised; new (b)(3)(i), (ii) and (iii) amended 26607
(c) amended; (d) revised 54536
(b)(2)(xii) and (3)(iv) added 57392
157.207 (b) and (c) revised; (f) removed; (g) and (h) redesignated as (f) and (g) 26607
157.208 Heading, (e) introductory text, (2) and (f)(2) revised; (c)(6), (8) and (e)(4) through (7) removed; (c)(7), (9), (10), (11), (e)(8) and (9) redesignated as (c)(6), (7), (8), (9), (e)(4) and (5); (a), (b), new (c)(9), (d) and (g) amended 26608
(f)(2) amended 54536
(d) Table I revised 12115
157.209 Added 26608
157.210 Removed 26608
157.211 Heading, (a), (b)(1) through (5), (c)(1), (2) and (3) revised; (c)(4) added; (d) removed 26608
(c) amended; eff. 4–3–00 11464
157.212 Removed 26609
157.213 Removed 26609
157.215 (a) introductory text and (b)(1)(iii) revised 26609
(a)(5) Table II revised 12115
157.216 (a) introductory text amended; (a)(1), (2), (b), (c)(1), (3), (d)(1), (2) and (4)

NOTE: **Boldface page numbers indicate 1999 changes.**

CHANGES APRIL 1, 1999 THROUGH MARCH 31, 2000

TITLE 18 Chapter I—Con.

revised; (c)(5) and (d)(5) added **26609**
(a)(2) revised **54536**
157.217 (a) and (b)(2) revised **26609**
(a)(4) added **54537**
157.218 (a) revised **26609**
157.201—157.218 (Subpart F) Appendix I amended **26609**
Appendix II revised **26610**
Appendixes I and II amended **54537**
161.3 (h)(2) amended; (l) revised 10219
250.16 (b)(1) removed; (b)(2) redesignated as (b)(1); new (b)(2) added; (c)(2) amended 10220
284.7 Redesignated as 284.10; new 284.7 redesignated from 284.8; (b)(3) removed; (b)(4), (d) and (e) redesignated as (b)(3), (e) and (f); new (d) added 10220
284.8 Redesignated as 284.7; new 284.8 redesignated from 284.243; (d) amended; (i) added 10220
284.9 (c) and (e) removed; (d) redesignated as (c); (b) revised 10220
284.10 (b)(1)(i) through (v) revised **17278**
Redesignated as 284.12; new 284.10 redesignated from 284.7; (c)(6) removed; eff. in part 9–1–00 10220
(c)(1) and (2) amended 10222
284.11 (a) and (c)(2) amended **54537**
284.12 Removed; new 284.12 redesignated from 284.10; (c)(1)(ii), (2)(iii), (iv) and (v) added 10220
284.13 Added 10221
284.101—284.106 (Subpart B) Nomenclature change 10222
284.102 (c) revised 10222
284.106 Amended; heading revised 10222
284.121—284.126 (Subpart C) Nomenclature change 10222
284.123 (b)(1) amended 10222
284.141—284.142 (Subpart D) Nomenclature change 10222
284.221—284.227 (Subpart G) Nomenclature change 10222
284.221 (d)(1), (f)(3) and (h)(3) amended; (d)(3) removed; (f)(4) revised **26610**
(d)(2)(ii) revised 10222
284.223 (a) paragraph designation and (b) removed 10222
284.241—284.243 (Subpart H) Nomenclature change 10222
284.243 Redesignated as 284.8 10220
284.261—284.271 (Subpart I) Nomenclature change 10222
284.262 Revised **26610**
284.281—284.288 (Subpart J) Nomenclature change 10222
284.286 (b), (c) and (h) amended 10222
284.288 Removed **26611**
284.301—284.303 (Subpart K) Nomenclature change 10222
284.401—284.403 (Subpart L) Nomenclature change 10222
341.0 (a)(7) revised **44404**
341.2 (c)(1) revised **44404**
341.6 (d)(3) revised **44404**
342.3 (b) and (d)(3) revised **44404**
343.2 (c) revised **17097**
(c)(4) added **44405**
343.4 (a) revised **17097**
346.2 (c)(7) revised **44405**
357.3 Revised **44405**
362 (Subchapter S) Removed **44405**
375.303 Revised **73404**
375.307 (a)(2), (8), (9), (17), (18), (b)(4), (5), (c), (e)(3) and (7) removed; (a)(3), (4), (5), (6), (7), (10), (11), (12), (14), (15), (16), (d), (e)(4), (5) and (6) redesignated as (a)(2) through (9), (11), (12), (13), (c), (e)(3), (4) and (5); (e), (f) and (g) redesignated as (d), (e) and (f); (a)(1) and new (2), (3), (4) and (e)(3) revised; new (a)(10) added **26611**
(h) added **51222**
Revised **73404**
375.308 Removed; new 375.308 redesignated from 375.314; heading and introductory text revised; (v) through (z) added **73406**
375.310 Removed; new 375.310 redesignated from 375.311 ..... **73407**
375.311 Redesignated as 375.310; new 375.311 redesignated from 375.312 ..... **73407**
375.312 Redesignated as 375.311; new 375.312 redesignated from 375.313 and revised **73407**
375.313 Redesignated as 375.312 ..... **73407**

NOTE: **Boldface page numbers indicate 1999 changes.**

CHANGES APRIL 1, 1999 THROUGH MARCH 31, 2000

375.314 Redesignated as 375.308 ..... **73406**
376 Authority citation revised **73407**
376.105 (b)(2) revised **73407**
376.204 (b)(2) revised **73407**
376.206 Revised **73408**
376.207 Revised **73408**
380 Authority citation revised **54537**
380.3 (c)(2)(i) amended **26611**
380.4 (a)(28) amended **26611**
(a)(31) through (36) added **57392**
380.8 Amended **54537**
380.9 (b) amended **54537**
380.12 Added **26611**
(f)(2) heading added; (f)(2) introductory text amended; (k)(4)(ii) revised **54537**
(c)(5) and (10) revised; (e)(6) and (7) redesignated as (e)(7) and (8); new (e)(6) added **57392**
380.13 Added **26617**
380.14 Added **26618**
380.15 Added **26619**
380 Appendix A revised **26619**
Appendix A amended **54537, 57392**
Appendix A amended; eff. 4–21–00 15238
381.302 (a) amended **44653**
381.303 (a) amended **44653**
381.304 (a) amended **44653**
381.305 (a) amended **44653**
381.403 Amended **44653**
381.505 (a) amended **44653**
381.801 Amended **44653**
Corrected **47107**
385.101 (b)(3) and (4)(i) removed; (b)(4)(ii) redesignated as (b)(4) **44405**
(b)(4)(ii) removed; (b)(4)(i) redesignated as (b)(4) **51234**
385.102 (a) and (e)(2) revised **44405**
385.206 (b) and (c) redesignated as (f) and (j); new (b), new (c), (d), (e), (g), (h) and (i) added; new (f) revised **17097**
(g)(2) removed; (g)(1) introductory text, (i), (ii) and (iii) redesignated as (g) introductory text, (1), (2) and (3); (b)(7), (8), (9)(i), (c), (e)(3), new (g)(1) and (h)(1) revised **43608**
385.208 Removed **44405**
385.213 (c)(4) and (5) added **17099**
(c)(4), (5)(ii), (iii) and (d)(2) introductory text revised **43608**
385.218 Added **17099**
385.502 (a)(1) and (2) revised; (a)(3) removed **44405**
385.604 (d)(2) revised; (d)(3) and (g) removed; (d)(4), (5) and (6) redesignated as (d)(3), (4) and (5) **17099**
385.605 (a)(4) and (e)(2) revised; (f) removed **17099**
385.606 (d) redesignated as (d)(1); (d)(2) and (l) added **17099**
385.915 Revised **51234**
385.1012 Revised **51234**
385.1403 Removed; new 385.1403 redesignated from 385.1404 ..... **44405**
385.1404 Redesignated as 385.1403; new 385.1404 redesignated from 385.1415 ..... **44405**
Correctly removed **56172**
385.1405 Removed **44405**
385.1406 Removed **44405**
385.1407 Removed **44405**
385.1408 Removed **44405**
385.1409 Removed **44405**
385.1410 Removed **44405**
385.1411 Removed **44405**
385.1412 Removed **44405**
385.1413 Removed **44405**
385.1414 Removed **44405**
385.1415 Redesignated as 385.1404 ..... **44405**
385.1902 (a) revised; (b) removed; (c) redesignated as (b) **44405**
385.2001 (b)(3) revised **26621**
(a)(1)(ii) and (b)(3) correctly revised **37037**
(a)(1)(i) amended **54537**
385.2010 (f) revised **31496**
(i) added **62582**
385.2201—385.2202 (Subpart V) Heading revised **51234**
385.2201 Revised **51234**
385.2202 Heading revised **51236**

Chapter III—Delaware River Basin Commission (Parts 400—499)

430.13 (i)(3) revised **35566**

Chapter XIII—Tennessee Valley Authority (Parts 1300—1399)

1301.3 (a) amended 16513
1301.9 (a) amended 16513

Proposed Rules:

2 ..... **27717**
35 ..... **31390, 40533, 51933, 60390**

NOTE: **Boldface page numbers indicate 1999 changes.**

CHANGES APRIL 1, 1999 THROUGH MARCH 31, 2000

TITLE 18 *Proposed Rules:—Con.*

101 ..... **42304**
125 1484
141 ..... **60140**
153 ..... **27717**
157 ..... **27717**
..... 7803
225 1484
270 6048
281 ..... **56982**
284 10227
330 ..... **37718**
356 1484
357 ..... **42623, 45931**
375 6048
380 ..... **27717**
381 6048
382 5289
385 ..... **29614, 33034, 37718, 42307, 53959, 60140**
1317 ..... **58568**

TITLE 19—CUSTOMS DUTIES

Chapter I—United States Customs Service, Department of the Treasury (Parts 1—199)

4 Authority citation amended; Footnote 1 removed 2872
Footnotes 97, 99, 100a through 101 removed 2874
4.1 (a) revised; (b) removed; (c) through (g) redesignated as (b) through (f) 2872
4.3 Revised 2872
4.7 (a) amended 16515
4.8 Revised 2872
4.9 (f) amended **43265**
Revised 2873
(b) amended 16515
4.12 (a)(5) amended **43265**
4.16 Removed 2873
4.20 (f)(2) amended 16515
4.30 (a) introductory text amended; (b) revised 2873
4.34 (e) amended 16515
4.60 (a) revised 2873
4.61 (b)(3) amended **43265**
Revised 2874
(a) and (b) amended 16515
4.63 (a)(1) amended 16515
4.68 Revised 2874
4.70 Revised 2874
4.75 (a) and (b) amended 16515
4.76 Added **40986**
4.81 (e), (g)(1) and (2) revised 16515
4.82 (a) amended **43265**
4.84 (a), (c)(1) and (d) amended 16516
4.85 (a) amended; (b) and (c) revised 16516
4.87 (b), (c), (d), (f) and (g) revised 16517
4.89 (b) and (d) amended 16517
4.90 (b) amended 16517
4.91 (a) and (b)(2) amended 16517
4.99 (a) introductory text and (2)(ii) amended 16517
4 Footnotes 112 and 113 removed **43265**
10.41 (d) amended **61205**
10.41b (b)(1), (2)(iv) and (4) amended **43265**
10.62 (a) amended **16347**
10.62b (c)(1) introductory text and (ii)(C) revised **16347**
12.8 (b) amended **43265**
12.104g (b) table amended **17531, 67481**
(a) table amended 12470
12.121 Revised 10704
12.131 Existing text designated as (a); new (a) heading and (b) added; **48092**
18.2 (b), (c)(1) and (d) amended 16517
18.3 (b) amended 16517
18.7 (a) amended 16517
18.13 (b) amended 16517
19.12 (d)(3), (g), (h)(1) and (3) amended **57565**
19.17 (g) amended **57565**
19.19 (b) amended **57565**
24 Authority citation amended **42031, 56437**
24.1 Heading, (a) introductory text, (3)(i), (7), (b) introductory text, (3), (d) and (e) amended; interim **56437**
(a)(3)(i) amended; eff. 4–14–00 13891
24.3 (b) amended; (e) revised; interim **56437**
24.3a Heading and (b)(2) revised; (a) amended; interim **56437**
24.11 Revised; interim **56439**
24.21 (b)(9) amended **43266**
24.23 (c)(3) revised **42031**
24.24 (g) amended **43266**
24.25 (a) amended; interim **56439**
24.36 (a) introductory text, (b) and (c) amended; (a)(1), (2) and (3) added; interim **56439**

NOTE: **Boldface page numbers indicate 1999 changes.**

CHANGES APRIL 1, 1999 THROUGH MARCH 31, 2000

101.1 Amended **40987**
102.20 (p) amended **43266**
111 Revised; eff. 4–14–00 13891
112.41 Amended **43266**
113.38 (c)(4) amended **43266**
113.67 (a)(1)(ii) and (b)(1)(ii) amended **48534**
118.12 Amended **43266**
122.13 Amended **18566**
122.83 (e) amended 16517
122.92 (a)(2) removed; (a)(3) redesignated as (a)(2); (b)(1) and (2) amended 16518
122.93 (a) amended 16518
122.94 (a) amended 16518
122.119 (c) introductory text amended; (c)(1) and (2) removed 16518
122.120 (d) introductory text, (1) and (i) amended 16518
122.153 Revised **53628**
122.154 (b)(2) revised **53628**
122.162 (b) amended **43266**
123.42 (c)(1) and (d) amended 16518
123.64 (b) amended 16518
132 Authority citation amended **67483**
Authority citation revised 5431
132.15 (c)(1) amended; interim **67483**
(a) amended; interim 5431
132.16 Added; interim **67483**
132.17 Added; interim 5431
133.26 Amended **43266**
133.46 Amended **43266**
141.64 Amended **43266**
141.68 (b) amended **43266**
141.90 (a) removed **43266**
141.103 Amended **43266**
141.113 (b) amended **43266**
143.21 (j) amended **43266**
144.37 (h)(2)(vi) amended **43266**
(a) amended 16518
146.68 (b) amended 16518
148.51 (a)(1) amended **43267**
151.12 Added **48534**
(g)(1) and (3) correctly revised 10009
(k)(2) and (3) correctly revised; (k)(4) correctly added 10010
151.13 Revised **48539**
(e)(1), (3), (i)(2) and (3) correctly revised; (i)(4) correctly added 10011
151.14 Amended **48543**
151.16 Added **43611**
159 Authority citation revised **56440**
159.4 Authority citation removed **56440**
159.6 Authority citation removed; (a), (b) introductory text, (c) and (d); interim **56440**
159.7 Authority citation removed **56440**
159.21 Authority citation removed **56440**
159.22 Authority citation removed **56440**
159.44 Authority citation removed **56440**
159.46 Authority citation removed **56440**
159.55 Authority citation removed **56440**
159.57 Authority citation removed **56440**
162 Authority citation amended 3808
162.65 (c) amended **43267**
162.71 (a) heading revised; (b), (c) and (d) redesignated as (d), (e) and (f); new (b) and new (c) added 3808
162.72 (b)(1), (2) and (3)(ii) amended **43267**
162.73 (a)(2)(i), (ii), (3)(i), (ii), (b)(1)(i), (ii) and (2) amended **43267**
162.73a Added 3808
162.74 (c) amended **43267**
(a)(1), (c) and heading amended 3809
162.77a Added 3809
162.79a Amended 3809
162.79b Amended **43267**
Revised 3809
163 Appendix amended; interim 5431
163 Appendix amended; interim **67483**
171 Authority citation amended 3809
171.31a Revised 3809
171 Appendix D added 3809
173.6 Removed **43267**
174 Authority citation amended **43612**
174.11 (c) amended; interim **56441**
174.12 (a)(2) amended; interim **56441**
174.13 (a)(7), (8) and (9) amended **43267**
174.21 (b) revised **43612**

NOTE: **Boldface page numbers indicate 1999 changes.**

CHANGES APRIL 1, 1999 THROUGH MARCH 31, 2000

TITLE 19 Chapter I—Con.

174.31 (a) and (b) amended; (c) added **43612**
178.2 (b) table amended (OMB numbers) **16347, 16639, 40987, 43612, 48543**
Table amended (OMB numbers) 10704
Table amended (OMB numbers); eff. 4–14–00 13904
181.82 (b)(1)(ii) amended **43267**
181.93 (b)(5)(i)(B)(4) amended **43267**
191.194 (e) and (f) revised 3812
192 Authority citation revised **16639, 40987**
192.0 Amended **40987**
192.1 Amended **16639**
192.2 (a) amended; (b), (c) and (d) revised **16639**
192.11—192.13 (Subpart B) Added **40987**

Chapter III—International Trade Administration, Department of Commerce (Parts 300—399)

351.206 (c)(2) revised **48707**
351.222 (b) and (c) revised **51240**
Regulation at 64 FR 48707 eff. date corrected to 9–8–99 ..... **50553**

Proposed Rules:

4 ..... **19508, 29975**
12 ..... **41851, 62618**
..... 6062
19 ..... **16868**
24 ..... **62619**
101 ..... **61232**
..... 16354
111 ..... **22726, 34748**
113 ..... **41851, 42872**
..... 6062
134 4193
141 ..... **41851, 49423, 62135**
146 ..... **15873**
159 ..... **19508, 29975**
351 ..... **29818**

TITLE 20—EMPLOYEES' BENEFITS

Chapter II—Railroad Retirement Board (Parts 200—399)

220.143 (b)(2), (3) and (4) revised; interim **62976**
Regulation at 64 FR 62976 confirmed 14459
220 Appendix 3 corrected; CFR correction **36239**
322 Authority citation revised 14459
322.1 Revised; eff. 4–17–00 14459
322.2 Revised; eff. 4–17–00 14459
322.3 (b) revised; (d) added; eff. 4–17–00 14460
322.4 (a) revised; eff. 4–17–00 14460
322.5 (c)(2) amended; eff. 4–17–00 14460
322.6 (a) revised; eff. 4–17–00 14460
322.7 Revised; eff. 4–17–00 14460
322.8 (e) amended; eff. 4–17–00 14460
322.9 Added; eff. 4–17–00 14460
375 Authority citation revised **66381**
375.1 (a) revised; (c) added **66381**
375.2 Amended **66381**
375.5 (a), (b) introductory text, (1) and (2) revised; (b)(3) amended **66381**
375.6 (a), (b)(1), (2) introductory text and (c)(1) revised **66381**
375.7 (a)(2), (b)(1)(ii), (vi) and (2) amended **66382**
375.8 Revised **66382**

Chapter III—Social Security Administration (Parts 400—499)

401.20 (b)(1) amended 16812
401.1501—404.1599 (Subpart P) Appendix 1 amended **67720**
402 Authority citation revised 16813
402.35 (b)(2) amended 16813
404.337 (a) revised 16813
404.401 Amended 16813
404.403 (g) added **17101**
(a)(5) added; interim **57775**
(d–1)(1) amended 16813
404.450 (d) amended 16813
404.456 (c) amended 16813
404.457 (a)(3) revised 16813
404.942 (g) revised **51893**
404.1201 (a) revised 16813
404.1220 (a) revised **33016**
404.1275 Amended 16813
404.1408 Revised 16813
404.1410 (a) revised 16814
404.1502 Amended; eff. 4–6–00 11875
404.1512 (b)(6) revised; eff. 4–6–00 11875
404.1513 (b)(6) amended; (c) revised; eff. 4–6–00 11875
404.1519 Amended; eff. 4–6–00 11875
404.1519g (a) and (c) amended; eff. 4–6–00 11876
404.1519h Revised; eff. 4–6–00 11876

NOTE: **Boldface page numbers indicate 1999 changes.**

CHANGES APRIL 1, 1999 THROUGH MARCH 31, 2000

404.1519i Revised; eff. 4–6–00 11876
404.1519j Revised; eff. 4–6–00 11876
404.1519k Introductory text revised; eff. 4–6–00 11876
404.1519m Amended; eff. 4–6–00 11876
404.1519n Heading, (c)(7) and (e) revised; introductory text, (a) introductory text, (b) and (c)(6) amended; (a) heading added; eff. 4–6–00 11876
404.1519o (a) introductory text and (b) introductory text amended; eff. 4–6–00 11877
404.1519p (b) and (c) revised; eff. 4–6–00 11877
404.1519s (e)(2) revised; (f)(6) amended; eff. 4–6–00 11877
404.1527 Heading, (e) heading, (2), (f) heading, introductory text and (2) revised; (d)(2) and (6) amended; (e) introductory text and (3) added; eff. 4–6–00 11877
404.1574 (b)(2), (3) and (4) revised **18570**
(b)(3) table corrected **22903**
404.1597a (b)(3)(ii) and (h)(2)(ii) amended 16814
404.1501—404.1599 (Subpart P) Appendix 1 amended **29788, 46128**
410.240 (g)(1) through (6) revised 16814
410.601—410.699a (Subpart F) Authority citation revised 16814
410.601 (a) and (b) revised 16814
416.200 Revised **31972**
416.203 (b) revised **31972**
416.211 (a)(1) revised **31972**
416.262 (a) revised **31972**
416.305 (a)(2) revised **31972**
416.315 (c) revised **31972**
416.330 Revised **31973**
416.335 Revised **31973**
416.420 (b)(1), (2) and (3) revised **31973**
416.421 (a) and (b) amended **31973**
416.428 Amended 16814
416.501 Revised **31973**
416.502 Amended **31974**
416.520 (a) amended; (b)(1), (4), (c) introductory text, (1) and (d) revised **31974**
416.702 Amended 16814
416.901—416.998 (Subpart I) Authority citation revised 16814
416.902 Amended; eff. 4–6–00 11878
416.912 (b)(6) revised; eff. 4–6–00 11878
416.913 (b)(6) amended; (c) revised; eff. 4–6–00 11878
416.919 Amended; eff. 4–6–00 11879
416.919g (a) and (c) amended; eff. 4–6–00 11879
416.919h Revised; eff. 4–6–00 11879
416.919i Revised; eff. 4–6–00 11879
416.919j Revised; eff. 4–6–00 11879
416.919k Introductory text revised; eff. 4–6–00 11879
416.919m Amended; eff. 4–6–00 11879
416.919n Heading, (c)(7) and (e) revised; introductory text, (a) introductory text, (b) and (c)(6) amended; (a) heading added; eff. 4–6–00 11879
416.919o (a) introductory text and (b) introductory text amended; eff. 4–6–00 11880
416.919p (b) and (c) revised; eff. 4–6–00 11880
416.919s (e)(2) revised; (f)(6) amended; eff. 4–6–00 11880
416.927 Heading, (e) heading, (2), (f) heading, introductory text and (2) revised; (d)(2) and (6) amended; (e) introductory text and (3) added eff. 4–6–00 11880
416.929 (d)(4) amended 16814
416.974 (b)(2), (3) and (4) revised **18570**
(b)(4) table corrected **22903**
416.993 (a) amended 16815
416.994a (g)(4) and (6) revised 16815
416.1104 Amended 16815
416.1160 (b)(2)(i) revised; (b)(2)(ii) and (iii) redesignated as (b)(2)(iii) and (iv); new (b)(2)(ii) added **31974**
416.1163 (e)(1) revised **31974**
416.1165 (f) revised **31974**
416.1166 (d) revised **31975**
416.1202 (a) amended 16815
416.1245 (b)(1), (2)(v) and (5) revised **31975**
416.1323 (a) amended 16815
416.1335 Amended **31975**
416.1336 (b) amended 16815
416.1442 (g) revised **51893**
(f)(1) revised 16815
416.1801 Amended **31975**
(c) amended 16815
416.1902 Amended **31975**

NOTE: **Boldface page numbers indicate 1999 changes.**

CHANGES APRIL 1, 1999 THROUGH MARCH 31, 2000

TITLE 20 Chapter III—Con.

416.2045 (a) amended 16815
416.2096 (c)(5) amended....16815
422.112 (b) revised 33016
422.125 (c) revised....16816
422.130 (a) amended....16816
422.135 (a) amended....16816

Chapter V—Employment and Training Administration, Department of Labor (Parts 600—699)

652.1 (a) revised; (b) amended; interim 18761
652.3 (d) revised; interim....18762
652.5 Revised; interim....18762
652.6 Removed; interim 18762
652.7 Removed; interim 18762
652.8 (j)(1) and (5) amended; interim 18762
652.200—652.216 (Subpart C) Added; interim 18762
654 (Subpart E) Authority citation revised 34965
654.403 (a)(1) and (3) amended 34965
655.100 (a)(1) amended 34966
655.101 (c) introductory text, (1), (2) and (3) amended 34966
655.106 (e) revised 34966
660 Added; interim....18693
661 Added; interim....18694
662 Added; interim....18701
663 Added; interim....18704
664 Added; interim....18713
665 Added; interim....18717
666 Added; interim....18719
667 Added; interim....18722
668 Added; interim....18736
669 Added; interim....18746
670 Added; interim....18750
671 Added; interim....18760

Proposed Rules:

219....66433
220....62996
222....68647
322....62135
325....67811
330....67811
335....67811
336....67811
375....44670
404 ....42310, 55215
....6929
416 ....42310, 55217
....6929
604 ....67972, 71346
....2080
718 ....54966, 62996
722 ....54966, 62996
725 ....54966, 62996
726 ....54966, 62996
727 ....54966, 62996

TITLE 21—FOOD AND DRUGS

Chapter I—Food and Drug Administration, Department of Health and Human Services (Parts 1—1299)

2 Effective date confirmation 26657
3 Effective date confirmation 26657
3.2 (k) revised....56447
5 Effective date confirmation 26657
5.20 (h) revised 59618
5.22 (a)(13)(viii) removed 49383
5.31 (f)(3) revised....49383
5.58 (a)(3) revised....56448
5.61 (i) added....33194
5.67 Heading and introductory text revised; (e) added....47669
(a), (b) and (c) revised 56448
5.83 (c)(1) revised 23184
5.93 (b) revised....49383
5.101 Added....59618
10 Effective date confirmation 26657
Effective date confirmation 17134
10.20 (c)(1)(iii) and (iv) amended; (c)(1)(v) removed; eff. 4–24–00 69190
10.50 (c)(19) revised....56448
12 Effective date confirmation 26657
Effective date confirmation 17134
12.22 (a)(5)(i)(*a*) and (*b*) amended; (a)(5)(i)(*c*) removed; eff. 4–24–00 69190
16 Effective date confirmation 26657
20 Effective date confirmation 26657
20.88 (e)(1) revised; eff. 5–22–00 11887
20.89 (d)(1) revised; (d)(3) removed; (e) added; eff. 5–22–00 11888
20.100 (c)(24) revised....56448
25 Effective date confirmation 26657
25.32 (i) and (j) corrected; CFR correction 56454
26 Meeting....57776
26.1 (c) corrected 16348
26.31—26.50 (Subpart B) Appendix B corrected....16348
50 Effective date confirmation 26657
50.3 (b)(12) revised 56448

NOTE: **Boldface page numbers indicate 1999 changes.**

CHANGES APRIL 1, 1999 THROUGH MARCH 31, 2000

50.23 (d) revised; interim **54188**
54 Effective date confirmation **26657**
56 Effective date confirmation **26657**
56.102 (b)(11) revised **56448**
58 Effective date confirmation **26657**
58.3 (e)(13) revised **56448**
60 Effective date confirmation **26657**
70 Effective date confirmation **26657**
71 Effective date confirmation **26657**
74 Effective date confirmation **39414, 57974, 62582**
74.1102 (b)(1) and (c)(1) removed; (b)(2) and (c)(2) redesignated as (b) and (c) **48290**
74.3045 (c)(1) introductory text revised **23186**
74.3102 Added **48290**
74.3602 (b)(4) redsignated as (b)(5); new (b)(4) added **32805**
101 Workshop **34125**
Comment period reopening **42277**
Technical correction 11205
101.4 (b)(23) added **50448**
101.82 Added (effective date pending in part) **57732**
101.93 Heading revised; (f) and (g) added 1050
172.831 Introductory text removed; (c) revised **43909**
172.836 (c)(16) added **57976**
172.883 Added **29958**
(c) corrected **43072**
172.886 (c)(2) revised **44122**
173.25 (b)(2)(i) and (ii) added **56173**
173.310 (c) table amended **29226**
173.315 (a)(2) table amended; (a)(5) added **38564**
173.325 (b)(1) revised **26841**
(d) redesignated as (e); new (d) added **44123**
(e) redesignated as (f); new (e) added **49982**
(c) revised 1776
(b) revised 16312
175.105 (c)(5) table amended **29554, 45872**
(c)(5) table amended 8274
175.125 (b)(2) amended **48291**
175.300 (b)(3)(viii)(*a*) amended **60106**
(b)(3)(xxxiii) amended 6892
175.320 (b)(3) table amended 6892
176.170 (a)(5) table amended **27915**
(b)(2) table amended 8274
(a)(5) table amended 13678, 16519
176.180 (b)(2) table amended **46130, 66631**
176.300 (c) table amended **46130, 69900**
177.1200 (c) table amended **57978**
177.1211 Added **28098**
(a) and (d) revised; (c) amended 16817
177.1350 (a) introductory text, (1) through (6) and (b) redesignated as (a)(1) introductory text, (i) through (vi) and (b)(1); new (a)(2) and (b)(2) added **47108**
177.1360 (a)(3) and (d) revised 17135
177.1390 (c)(1)(i)(f) revised **46272**
177.1500 (b) table amended **46272**
177.1520 (c) table amended **27916**
(a)(2) redesignated as (a)(2)(i); (a)(2)(ii) and (3)(vi) added; (d)(7) table amended **47108**
(a)(3)(ii) revised; (c) table amended **71638**
(a)(3)(vii) added; (c) table amended 3385
(a)(3)(i)(*a*)(*4*) added; (c) table amended 16313
177.1585 (a) and (c)(1) revised **27178**
177.2500 Added 15058
178 Technical correction **27854**
178.2010 (b) table amended ... **24944, 25429, 26282, 30386, 48293, 53926, 65658, 66104, 67485, 72273**
(b) table corrected **46130**
(b) table amended 15546, 16315
178.3130 (b) table amended **62585**
178.3295 Table amended **26843**
Table amended 16316
178.3297 (e) table amended ... **26842, 44406, 44407, 72275**
178.3400 (c) table amended **45874**
178.3570 (a)(3) table amended **47670, 71639**
178.3725 Table amended **48292, 72272**
178.3910 (a)(2) table amended **47110**
179.21 (a)(1) revised **69191**
184.1148 Added **19894**
184.1150 Added **19895**
184.1250 Added **28361**
200 Effective date confirmation **26657**
201 Effective date confirmation **26657**
201.63 Regulation at 64 FR 13286 eff. date corrected to 5–16–99 ..... **18571**
201.64 Regulation at 64 FR 13286 eff. date corrected to 5–16–99 ..... **18571**

NOTE: **Boldface page numbers indicate 1999 changes.**

CHANGES APRIL 1, 1999 THROUGH MARCH 31, 2000

TITLE 21 Chapter I—Con.

201.66 Regulation at 64 FR 13286 eff. date corrected to 5–16–99 ..... **18571**
(c)(5)(ii)(A) and (c)(5)(ii)(B) redesignated as (c)(5)(ii)(B) and (c)(5)(ii)(A); (d)(3) revised 8
201.314 (h)(1) revised 8
201.319 Regulation at 64 FR 13292 eff. date corrected to 5–16–99 ..... **18571**
201.323 Added 4110
201 Regulation at 64 FR 13292 eff. date corrected to 5–16–99 ..... **18571**
202 Effective date confirmation **26657**
203 Added; eff. 12–4–00 ..... **67756**
205.3 (f)(9), (10) and (h) added; eff. 12–4–00 ..... **67762**
205.50 (f)(2) revised; eff. 12–4–00 ..... **67763**
206 Effective date confirmation **26657**
207 Effective date confirmation **26657**
207.10 (f) revised **63203**
207.20 (c) revised **56448**
(c) amended **63203**
207.21 (a) amended **56448**
(a) amended **63203**
210 Effective date confirmation **26657**
211 Effective date confirmation **26657**
225.1 (b)(2) revised; (c) added **63203**
225.58 (b)(1) amended **63203**
225.115 (b)(2) revised **63203**
299 Effective date confirmation **26657**
300 Effective date confirmation **26657**
310 Effective date confirmation **26657**
310.4 Revised **56448**
310.503 (b) amended **56449**
310.516 Removed; eff. 11–16–00 ..... **62112**
310.545 (a)(29) and (d)(31) added; (d) introductory text revised; eff. 5–21–01 ..... **27687**
310.548 Added **44658**
312 Effective date confirmation **19269, 26657**
312.3 (b) amended **56449**
312.42 (b)(6) added; interim **54189**
314 Effective date confirmation **26657**
314.420 (a)(1) removed; (a)(5) amended 1780
315 Added **26667**
316 Effective date confirmation **26657**
316.3 (b)(9) revised **56449**
320 Effective date confirmation **26657**
330.1 Regulation at 64 FR 13294 eff. date corrected to 5–16–99 ..... **18571**
331.30 Regulation at 64 FR 13295 eff. date corrected to 5–16–99 ..... **18571**
333 Effective date confirmation **26657**
341.74 Regulation at 64 FR 13295 eff. date corrected to 5–16–99 ..... **18571**
(c)(4)(vi) revised 8
341.76 Regulation at 64 FR 13295 eff. date corrected to 5–16–99 ..... **18571**
341.80 Regulation at 64 FR 13295 eff. date corrected to 5–16–99 ..... **18571**
(c)(1)(ii)(D) revised 8
343.80 (a)(1) revised **49653**
346.50 Regulation at 64 FR 13295 eff. date corrected to 5–16–99 ..... **18571**
352 Added; eff. 5–21–01 ..... **27687**
355.50 Regulation at 64 FR 13296 eff. date corrected to 5–16–99 ..... **18571**
358.650 Regulation at 64 FR 13296 eff. date corrected to 5–16–99 ..... **18571**
369 Effective date confirmation **26657**
369.9 Regulation at 64 FR 13296 eff. date corrected to 5–16–99 ..... **18571**
369.20 Regulation at 64 FR 13296 eff. date corrected to 5–16–99 ..... **18571**
369.21 Regulation at 64 FR 13296 eff. date corrected to 5–16–99 ..... **18571**
Amended 9
510 Effective date confirmation **26657**
Effective date confirmation 17134
510.3 (l) removed; eff. 4–24–00 ..... **69190**
510.7 (a)(1) and (2) revised **63203**
510.95 Removed; eff. 4–24–00 ..... **69190**
510.105 (a) and (b) amended **51241**
510.301 Heading revised **63203**

NOTE: **Boldface page numbers indicate 1999 changes.**

CHANGES APRIL 1, 1999 THROUGH MARCH 31, 2000

510.305 Revised **63203**
510.600 (c)(1) table and (2) table amended ... **15683, 18571, 23187, 42597, 48294, 69191**
(c)(1) table and (2) table amended 10705
514 Effective date confirmation **26657**
514.1 (b)(8)(ii) and (v) revised **40756**
514.2 Removed **63203**
514.4 Added **40756**
514.9 Removed **63203**
514.105 (a) introductory text and (b) removed; (a)(1) and (2) redesignated as (a) and (b); new (a) amended **63203**
514.111 (a)(5) revised **40757**
(b) removed; (c) redesignated as (b) **63204**
514.112 Removed **63204**
514.115 (a), (b), (c) introductory text, (1), (3), (d) and (e) amended **63204**
514.201 Revised **63204**
515 Added **63204**
520 Effective date confirmation **26657**
520.48 (b) amended **42597**
520.260 (b) amended **15684**
520.309 Heading and (a) revised; (c) redesignated as (d); new (d)(1) and (2) revised **32181**
520.445b (d)(4)(iii)(C) amended **37673**
(d)(1)(i)(A)(*2*) amended 10706
520.534 (d) heading amended **30387**
520.600 (i) revised **18571**
520.812 (a) amended **48295**
520.1263c (b) amended **66382**
(b) amended 10705
520.1310 Added **39919**
520.1452 (d)(2) and (3) revised **66105**
520.1484 Revised **31497**
520.1615 Added **18573**
520.1660d (a)(1), (2) and (7) amended **48544**
(b)(2), (d)(1)(ii)(A)(*3*), (B)(*3*), (C)(*3*) and (iii)(C) amended 10705
520.1696b (b) amended 10705
520.1807 Added **23018**
520.2088 (c)(2) amended 10705
520.2089 (b) amended 10705
520.2184 (b) amended **15684**
520.2220a (a)(2) amended **18572**
520.2220b (a) removed; (b), (d) and (e) redesignated as (a), (b) and (d); new (a) and new (d)(2) revised **15684**
520.2260a Heading and (a)(1) revised; (a)(4) removed **66383**
520.2325a (a)(3) amended 10705
520.2345d (a)(1) amended **37673**
520.2613 (b) amended **68289**
522 Effective date confirmation **26657**
522.147 (b) amended **71640**
522.460 (a)(2) and (b)(2) amended 6892
522.690 (b) amended **15685**
522.723 (c) amended **15684**
522.800 (b) amended **15684**
522.842 (a) and (e) removed; (b) and (d) introductory text revised; (d)(1) redesignated as (d)(1)(i); (d)(1)(ii) added **48294**
522.1081 (a)(3) and (b)(3) redesignated as (a)(4) and (b)(4); (a)(2)(i), (ii), (iii) and new (b)(4)(iii) amended; new (a)(3), (5) and new (b)(3) added; (a)(4) heading, (i) and (b)(4) heading revised; (a)(4) footnote removed **48544**
522.1192 (d)(2)(ii) amended **26671**
522.1193 (d)(2) amended **26671**
522.1660 (b) and (d)(2)(iii) amended **23187**
(d)(2)(iii) revised **26670**
(d)(1)(iii) amended **42831**
522.1940 (d)(1)(i) and (2)(i) redesignated as (d)(1)(i)(A) and (2)(i)(A); (b), new (d)(1)(i)(A) and new (2)(i)(A) revised; (d)(1)(i)(B) and (2)(i)(B) added **48294**
522.2100 (a)(1), (b)(1), (c)(1), (d)(1) and (e)(1) amended **27916**
522.2476 (b) amended **42597**
(b) revised; (d)(1) and (2) redesignated as (d)(1)(i) and (2)(i); (d)(1)(ii) and (2)(ii) added **48294**
522.2477 (a) amended **42597**
(a), (b) and (c) redesignated as (b), (c) and (d); new (d)(1)(i) redesignated as (d)(1)(i)(A); new (b) revised; (d)(1)(i)(B) added **48294**
(b) revised; (d)(1) heading amended; (d)(1)(i)(C) added 10706
522.2478 (c) redesignated as (d); new (d)(1)(ii) revised **18573**
522.2680 (d)(3)(ii) amended **46840**

NOTE: **Boldface page numbers indicate 1999 changes.**

CHANGES APRIL 1, 1999 THROUGH MARCH 31, 2000

TITLE 21 Chapter I—Con.

524 Effective date confirmation 26657
524.770 (d)(2) revised 49082
524.1446 Added 13905
524.1660a (b) revised; (c)(1)(i) footnote, (ii) footnote, (iii) footnote, (2)(i) footnote and (2)(ii) footnote removed 42831
524.2098 Added 37401
(d)(1) and (2) amended 48707
524.2481 (b) amended 16817
529 Effective date confirmation 26657
529.2150 Added 71640
556.175 Added 35923
556.304 Added 48545
556.344 (b)(2)(ii) added 26671
556.366 (c) table amended 20164
(c) table amended 49384
556.430 Revised 31498
556.490 Revised 26672
556.513 Added 23019
556.570 Added 4112
556.597 Added 48296
556.640 Revised 26672
556.739 Revised 18574
556.750 Revised 48296
558.3 (b)(2) through (5) amended 63206
558.4 Heading, (a), (b) and (c) revised 63206
(d) table amended 70576, 72027
(d) table amended 4112
558.15 (g)(1) and (2) amended 37673
558.76 (d)(3)(xxi) added 18574
558.78 (d)(3)(xii) revised 26844
(d)(3)(xxi) added 11889
558.95 (d)(1)(xiv) added 49083
(d)(5) introductory text revised; (d)(5)(iv) added 49384
558.128 (d)(1) table amended 23539
558.140 (a) amended 15684
558.198 Added 35923
558.258 (c)(1)(i) introductory text amended 26844
558.265 (a) amended 42597
558.311 (e)(4)(ii) added 49083
(e)(1)(xiv) table amended 49656
558.363 (d)(2)(iii) added 18574
(d)(2)(iv) added 20164
558.364 Added 70576
558.366 (c) table amended 18574, 20164
(c) table amended 11889
558.485 (a)(17) removed 15684
(e)(2)(i) introductory text and (A) revised; (e)(2)(i)(B) amended 53927
558.500 Added 4112
558.530 (d)(5)(xxv) added 18575
(d)(5)(xxvi) added 20164
558.555 (b) redesignated as (d); new (b), (c), (d)(5), (6) and (7) added; new (d) heading revised; new (d)(1) introductory text removed 48296
558.575 (a) revised; (c) redesignated as (d); (d)(7) added 26672
(d)(4)(ii)(*a*) amended 43910
558.635 (b)(2) amended 15684
(a), (c), (e)(3) and (4) removed; (b), (d), (e) and (f) redesignated as (a) through (d); new (a)(1), (2) and (d)(2)(i) amended; new (d)(4)(vii) added 48296
573 Announcement 46841
573.625 Revised 46840
600.3 (n) and (w) revised 56449
600.15 (b) revised 56449
600.21 Amended 56449
600.80 (b) and (c)(2)(i) amended; (g) and (j) revised 56449
600.81 Amended 56449
601 Authority citation revised 26668
601.1 Removed 56450
601.2 Revised 56450
601.3 Removed 56450
601.4 (a) revised; (b) amended 56450
601.5 Revised 56451
601.6 Revised 56451
601.9 Revised 56451
601.10 Removed 56451
601.20 Revised 56451
601.21 Revised 56451
601.22 Amended; heading revised 56452
601.25 (b)(3) and (f)(3) amended 56452
601.26 (e) introductory text, (f)(1), (2) and (3) amended 56452
601.28 Redesignated from 601.33 26668
601.30—601.35 (Subpart D) Revised 26668
601.33 Redesignated as 601.28 26668
601.51 Heading and (b) revised; (a) amended 56452
606.3 (c), (e), (f) and (j) revised 45370
606.100 (b) introductory text, (b)(7), (18) and (d) introductory text revised 45370

NOTE: **Boldface page numbers indicate 1999 changes.**

CHANGES APRIL 1, 1999 THROUGH MARCH 31, 2000

606.121 (a), (d)(2) and (e)(1)(ii) revised **45370**
606.122 (f) and (n)(4) revised **45371**
606.151 (b), (c) and (e) revised **45371**
606.160 (b)(2)(v) revised **45371**
606.170 (b) revised **45371**
607.20 (b) revised **56452**
607.21 Amended **56453**
610.13 Introductory text revised; (a)(1) amended **56453**
610.53 (d) revised **56453**
610.63 Revised **56453**
640 Effective date confirmation 13679
640.2 (b) and (d) removed; (c), (e) and (f) redesignated as (b), (c) and (d); new (b) and new (c)(2) revised **45371**
640.3 (b) introductory text, (3), (c)(1), (2) and (3) revised; (e) removed **45371**
640.4 (b), (d), (g) introductory text, (1), (2), (4) and (5) revised; (d)(1) through (4) and (h) removed; (i) redesignated as (h) **45371**
640.5 Introductory text and (c) revised **45372**
640.6 (c) removed **45372**
Introductory text revised **56453**
640.13 (a) revised **45372**
640.15 Revised **45372**
640.16 (a) and (b) revised **45372**
640.21 (c) revised **56453**
640.22 (a) revised **45372**
(c) revised **56453**
640.23 (a) revised **45372**
640.24 (b) revised **45372**
640.31 (c) removed **45372**
640.32 (a) amended **45372**
640.34 (a) through (d), (e)(1), (2), (3) and (g)(2) revised **45372**
640.51 (c) removed **45373**
640.52 (a) revised **45373**
640.54 (a)(2) revised **45373**
640.56 (c) introductory text revised **45373**
640.62 Revised **45373**
640.63 (c)(3), (5), (11), (12) and (13) revised **45373**
640.64 (c) introductory text amended **56453**
640.65 (b)(4) and (5) revised; (b)(8) added **45373**
(a) amended **56453**
640.69 (d) revised **45374**
640.71 (a) introductory text revised **45374**
(a) introductory text, (b) introductory text and (1) revised **56453**
640.72 (a)(1) revised **45374**
640.74 (a) revised; (b)(2) amended **56453**
640.80 (a) amended; (b) revised **26286**
640.81 (c) and (e) amended; (f) revised **26286**
(e) amended; (f) revised 13679
640.82 (a) heading, (c) heading, (d) and (e) revised **26286**
640.84 (a) introductory text and (b) removed; (a)(1) through (4) redesignated as (a) through (d); introductory text, new (a) and new (d) revised **26286**
640.90 (a) amended; (b) revised **26286**
640.91 (b)(2) and (f) revised; (c) and (e) amended **26286**
640.92 (a) heading, (c) heading, (d) and (e) revised **26286**
(a) amended 13679
640.94 (a) revised **26286**
640.100 (a) amended; (b) and (c) revised **26287**
640.101 (b) amended; (e)(3), (4) and (f) removed **26287**
640.102 (e) amended **26287**
(e) amended 13679
640.103 (b) revised **26287**
640.104 (b)(2), (3), (c)(1) and (2) revised **26287**
660.21 (a)(3) and (d) revised **56454**
660.30 (b) revised **56454**
660.33 Amended **56454**
700.35 Added; eff. 5–21–01 ..... **27693**
701.3 Regulation at 64 FR 13297 eff. date corrected to 5–16–99 18571
740.19 Added; eff. 5–22–00 ..... **27693**
800 Effective date confirmation **26657**
801 Effective date confirmation **26657**
Effective date confirmation 10012
801.126 Removed 17136
801.410 (d)(2) amended; eff. 6–7–00 3586
801.420 (c)(4) amended **59620**
801.430 (f)(2) amended; footnote revised; eff. 6–7–00 3586
803.1 (a) revised 4118

NOTE: **Boldface page numbers indicate 1999 changes.**

CHANGES APRIL 1, 1999 THROUGH MARCH 31, 2000

TITLE 21 Chapter I—Con.

803.3 (f) amended; (m) through (ee) redesignated as (n) through (ff); (c), new (p) introductory text, (1), (r) introductory text and (2) revised; (g) and new (m) added 4118
803.9 (c)(2) amended; (c)(3) removed; (c)(4) redesignated as (c)(3)....4119
803.10 Heading and (a)(2) revised; (b) added 4119
803.11 Amended 4119
Revised....17136
803.12 (b) revised....4119
803.17 Introductory text amended 4119
803.18 Heading, (b)(1)(ii) and (2) revised; (a), (b)(1) introductory text and (c) amended; (d) added 4119
803.19 (b) and (c) amended 4119
(f) and (g) removed 17136
803.20 (a) introductory text and (2) amended; (a)(1) revised; (b)(2) added 4119
803.22 (a), (b)(1) and (2) amended 4120
803.33 (a) introductory text, (1), (2), (5), (7) introductory text, (vi) and (c) amended 4120
803.40—803.42 (Subpart D) Added 4120
803.57 Removed....4120
804 Removed....4120
805 Removed **66106**
807 Effective date confirmation **26657**
807.65 (j) removed....17136
807.90 (a)(1) and (2) revised....17137
809 Effective date confirmation **26657**
812 Effective date confirmation **26657**
812.19 Revised 17137
814.20 (g) and (h) revised 17137
820.1 (e) and (f) removed 17136
860 Effective date confirmation **26657**
860.123 (b)(1) revised....17137
862.9 Revised 2304
862.1030 (b) revised....2305
862.1040 (b) revised....2305
862.1060 (b) revised....2305
862.1075 (b) revised....2305
862.1080 (b) revised....2305
862.1095 (b) revised....2305
862.1115 (b) revised....2305
862.1118 Added; eff. 4–28–00 16521
862.1130 (b) revised....2305
862.1135 (b) revised....2305
862.1165 (b) revised....2305
862.1175 (b) revised....2305
862.1180 (b) revised....2305
862.1185 (b) revised....2305
862.1195 (b) revised....2305
862.1200 (b) revised....2305
862.1240 (b) revised....2305
862.1245 (b) revised....2306
862.1250 (b) revised....2306
862.1260 (b) revised....2306
862.1265 (b) revised....2306
862.1270 (b) revised....2306
862.1275 (b) revised....2306
862.1280 (b) revised....2306
862.1285 (b) revised....2306
862.1300 (b) revised....2306
862.1325 (b) revised....2306
862.1330 (b) revised....2306
862.1335 (b) revised....2306
862.1360 (b) revised....2306
862.1370 (b) revised....2306
862.1375 (b) revised....2306
862.1385 (b) revised....2306
862.1390 (b) revised....2306
862.1395 (b) revised....2306
862.1400 (b) revised....2306
862.1405 (b) revised....2306
862.1430 (b) revised....2307
862.1435 (b) revised....2307
862.1450 (b) revised....2307
862.1460 (b) revised....2307
862.1465 (b) revised....2307
862.1475 (b) revised....2307
862.1485 (b) revised....2307
862.1500 (b) revised....2307
862.1505 (b) revised....2307
862.1510 (b) revised....2307
862.1520 (b) revised....2307
862.1530 (b) revised....2307
862.1535 (b) revised....2307
862.1540 (b) revised....2307
862.1542 (b) revised....2307
862.1550 (b) revised....2307
862.1560 (b) revised....2307
862.1570 (b) revised....2307
862.1590 (b) revised....2307
862.1595 (b) revised....2308
862.1605 (b) revised....2308
862.1610 (b) revised....2308
862.1615 (b) revised....2308
862.1620 (b) revised....2308

NOTE: **Boldface page numbers indicate 1999 changes.**

CHANGES APRIL 1, 1999 THROUGH MARCH 31, 2000

862.1625 (b) revised.....2308
862.1630 (b) revised.....2308
862.1645 (b) revised.....2308
862.1650 (b) revised.....2308
862.1655 (b) revised.....2308
862.1660 (b) revised.....2308
862.1705 (b) revised.....2308
862.1725 (b) revised.....2308
862.1780 (b) revised.....2308
862.1785 (b) revised.....2308
862.1790 (b) revised.....2308
862.1795 (b) revised.....2308
862.1805 (b) revised.....2308
862.1820 (b) revised.....2308
862.2140 (b) revised.....2308
862.2150 (b) revised.....2308
862.2160 (b) revised.....2309
862.2170 (b) revised.....2309
862.2250 (b) revised.....2309
862.2260 (b) revised.....2309
862.2270 (b) revised.....2309
862.2300 (b) revised.....2309
862.2400 (b) revised.....2309
862.2500 (b) revised.....2309
862.2540 (b) revised.....2309
862.2560 (b) revised.....2309
862.2680 (b) revised.....2309
862.2700 (b) revised.....2309
862.2730 (b) revised.....2309
862.2750 (b) revised.....2309
862.2850 (b) revised.....2309
862.2860 (b) revised.....2309
862.2900 (b) revised.....2309
862.3280 (b) revised.....2309
862.3750 (b) revised.....2309
862.3850 (b) revised.....2310
864.9 Revised 2310
864.2280 (b) revised.....2310
864.3250 (b) revised.....2310
864.5240 (b) revised.....2310
864.6150 (b) revised.....2310
864.7250 (b) revised; (c) removed; eff. 5–1–00 17144
864.7300 (b) revised; (c) removed; eff. 5–1–00 17144
864.9125 (b) revised.....2310
864.9185 (b) revised.....2310
864.9195 (b) revised.....2310
864.9225 (b) revised.....2310
864.9275 (b) revised.....2310
864.9320 (b) revised.....2311
864.9750 (b) revised.....2311
866.9 Revised 2311
866.2660 (b) revised.....2311
866.3040 (b) revised.....2311
866.3140 (b) revised.....2311
866.3145 (b) revised.....2311
866.3200 (b) revised.....2311
866.3240 (b) revised.....2311
866.3355 (b) revised.....2311
866.3360 (b) revised.....2311
866.3375 (b) revised.....2311
866.3380 (b) revised.....2312
866.3405 (b) revised.....2312
866.3480 (b) revised.....2312
866.3500 (b) revised.....2312
866.3510 (b) revised; (c) removed; eff. 5–1–00 17144
866.3600 (b) revised.....2312
866.3680 (b) revised.....2312
866.3740 (b) revised.....2312
866.3850 (b) revised.....2312
866.5060 (b) revised.....2312
866.5065 (b) revised.....2312
866.5160 (b) revised.....2312
866.5200 (b) revised.....2312
866.5330 (b) revised.....2312
866.5400 (b) revised.....2312
866.5420 (b) revised.....2312
866.5425 (b) revised.....2312
866.5430 (b) revised.....2312
866.5440 (b) revised.....2312
866.5560 (b) revised.....2312
866.5570 (b) revised.....2313
866.5590 (b) revised.....2313
866.5715 (b) revised.....2313
866.5735 (b) revised.....2313
866.5765 (b) revised.....2313
866.5890 (b) revised.....2313
868.9 Revised 2313
868.1910 (b) revised.....2313
868.2380 Added; eff. 4–3–00.....11465
868.2385 Added; eff. 4–3–00.....11465
868.5165 Added; eff. 4–3–00.....11465
868.5620 (b) revised.....2313
868.5640 (b) revised.....2313
868.5675 (b) revised.....2313
868.5700 (b) revised.....2313
868.6810 (b) revised.....2314
870.9 Revised 2314
870.3375 (b) revised; (c) removed; eff. 5–1–00 17144
870.3460 (b) revised 11465
870.5550 (b) revised; (c) removed; eff. 5–1–00 17144
872.9 Revised 2314
872.3275 (a)(2) revised.....2314
872.3400 (b)(1) revised.....2315
872.3540 (b)(1) revised.....2315
(b)(2) revised; (c) removed; eff. 5–1–00 17144
872.3560 (b) revised; (c) removed; eff. 5–1–00 17144

NOTE: **Boldface page numbers indicate 1999 changes.**

CHANGES APRIL 1, 1999 THROUGH MARCH 31, 2000

TITLE 21 Chapter I—Con.

872.3570 (b) revised; (c) removed; eff. 5–1–00 17144
872.3600 (b) revised; (c) removed; eff. 5–1–00 17144
872.6080 (b) revised; (c) removed; eff. 5–1–00 17145
872.6300 Revised 2315
872.6390 (b) revised 2315
872.6640 (b) revised 2315
874.9 Revised 2315
874.1070 (b) revised 2315
874.1100 (b) revised 2315
874.1500 (b) revised 2316
874.1800 (b) revised 2316
874.1925 (b) revised 2316
874.3300 (b) revised 2316
874.3400 (b) revised; (c) removed; eff. 5–1–00 17145
874.3540 (b) revised 2316
874.3930 (b) revised; (c) removed; eff. 5–1–00 17145
874.4100 (b) revised 2316
874.4420 (b) revised 2316
874.5300 (b) revised 2316
874.5350 (c) revised **18329**
874.5370 (c) revised **18329**
874.5550 (b) revised 2316
874.5840 (b) revised 2316
876.9 Revised 2316
876.1735 Added **51444**
876.3630 Revised 4882
876.4480 (b) revised; (c) removed; eff. 5–1–00 17145
876.5160 (b) revised 2317
876.5210 (b) revised 2317
876.5250 (b)(2) revised 2317
876.5860 Revised; eff. 5–1–00 17145
876.5955 (b) revised; (c) removed; eff. 5–1–00 17145
876.5980 (b)(2) revised 2317
878.9 Revised 2317
878.3250 (b) revised 2317
878.3530 (c) revised **45161**
Regulation at 64 FR 45161 eff. date corrected to 8–19–99 ....**46010**
878.3610 Revised; eff. 5–1–00 17145
878.3720 Revised; eff. 5–1–00 17146
878.3910 (b) revised 2317
878.3925 (b) revised 2317
878.4014 Added **53929**
878.4018 Added **53929**
878.4020 Added **53929**
878.4022 Added **53929**
878.4040 (b) revised 2317
878.4100 (b) revised 2318
878.4200 (b) revised 2318
878.4320 (b) revised 2318
878.4680 (b) revised 2318
878.4760 (b) revised 2318
878.4820 (b) revised 2318
878.4960 (b) revised 2318
880.9 Revised 2318
880.5090 (b) revised 2318
880.5270 (b) revised 2318
880.5420 (b) revised 2319
882.9 Revised 2319
882.1200 (b) revised 2319
882.1500 (b) revised 2319
882.1750 (b) revised 2319
882.4060 (b) revised 2319
882.4545 (b) revised 2319
882.4650 (b) revised 2319
882.4750 (b) revised 2319
882.5860 (c) revised **18329**
884.9 Revised 2319
884.1040 (b) revised 2320
884.1060 (b) revised; (c) removed; eff. 5–1–00 17146
884.1100 (b) revised; (c) removed; eff. 5–1–00 17146
884.1185 (b) revised; (c) removed; eff. 5–1–00 17146
884.4100 (b) revised; (c) removed; eff. 5–1–00 17146
884.4150 (b) revised; (c) removed; eff. 5–1–00 17146
884.5435 (b) amended 2320
884.6190 (a) amended; (b) revised **62977**
886.9 Revised 2320
886.1350 (b) revised 2320
886.1780 (b) revised 2320
886.1940 (b) revised 2321
886.3400 Revised; eff. 5–1–00 17147
886.3920 Revised; eff. 5–1–00 17147
886.4070 (b) revised 2321
886.4300 (b) revised 2321
886.4392 Revised 6894
886.4750 (b) revised 2321
886.5850 (b) revised 2321
888.9 Revised 2321
888.3150 Revised; eff. 5–1–00 17147
888.3540 (b) revised; (c) removed; eff. 5–1–00 17147
888.3650 (b) revised; (c) removed; eff. 5–1–00 17148
888.3660 (b) revised; (c) removed; eff. 5–1–00 17148
890.9 Revised 2321
890.5180 (b) revised 2322
890.5275 (c) revised **18331**
890.5300 (c) revised **18331**

NOTE: **Boldface page numbers indicate 1999 changes.**

CHANGES APRIL 1, 1999 THROUGH MARCH 31, 2000

890.5710 (b) revised....2322
890.5860 (c) revised....**18331**
892.9 Revised....2322
892.1300 (b) revised....2322
892.1320 (b) revised....2322
892.1330 (b) revised....2322
892.1350 (b) revised....2322
892.1410 (b) revised....2322
892.1890 (b) revised....2323
892.1910 (b) revised....2323
892.1960 (b) revised....2323
892.1970 (b) revised....2323
892.2010 (b) revised....2323
892.2020 (b) revised....2323
892.5650 (b) revised....2323
892.6500 (b) revised....2323
897 Removed....17136
900.2 (yy) added....**32407**
Regulation at 64 FR 32407 eff. date delayed to 1–28–00....**53195**
900.4 (a)(4) amended; (c)(3)(ii), (5) introductory text, (i), (ii) and (6)(ii) revised....**32407**
Regulation at 64 FR 32407 eff. date delayed to 1–28–00....**53195**
900.12 (b)(5) and (e)(5)(vii)(A) revised....**18333**
(c)(2) and (f)(3) revised; (j)(2) amended....**32408**
Regulation at 64 FR 32408 eff. date delayed to 1–28–00....**53195**
1005.25 (b) revised....17137
1010.4 (b) revised....17137
1010.5 (c) revised....17138
1020.30 (b) amended....**35927**
(d)(1) revised....17138
1020.31 (a)(2)(i), (f)(3) and (m) revised....**35927**
1040.10 (a)(3)(i) revised....17138

Chapter II—Drug Enforcement Administration, Department of Justice (Parts 1300—1399)

1301.72 (a) introductory text and (b) introductory text revised....13238
1308 Technical correction....**39560, 42432**
1308.11 (e)(1) and (2) redesignated as (e)(2) and (3); new (e)(1) added....13238
1308.12 (f)(1) removed; (f)(2) redesignated as (f)(1)....**35930**
1308.13 (g) added....**35930**
(c)(5) through (11) redesignated as (c)(6) through (12); new (c)(5) added....**37675**
(c)(5) through (11) redesignated as (c)(6) through (12); new (c)(5) added....13238
1308.14 (c)(48) redesignated as (c)(49); new (c)(48) added....**49983**
1308.34 Table amended; interim....3126
Table corrected....5024
1309.29 Regulation at 62 FR 53960 confirmed....**40516**
1310.09 Regulation at 62 FR 53960 confirmed....**40516**
1312 Technical correction....**42432**
1312.30 (a) added....**35930**

Chapter III—Office of National Drug Control Policy (Parts 1400—1499)

1401 Revised....**69901**

Proposed Rules:

1....**15944, 32442**
2....**47719**
5....**34608, 53281**
10....**66822, 69209**
....7321
11....8669
12....**69209**
14....7321
16....**36492, 36516**
....16847
19....7321
20....**60143**
25....**53281**
....7321
101....**15948, 17295, 36492, 36516, 36824, 42315, 45932, 46626, 50783, 62746**
....7806, 9230, 10598, 14219
111....**32830, 48336**
115....**36492, 36516, 46626**
120....**65669**
206....**34608**
207....**26330, 43114**
210....**52696**
211....**52696**
212....**51274**
216....256
250....**34608**
291....**39810**
310....**17985, 44671**
314....**34608, 42625, 42873, 53960, 67207**
....3623, 12154
330....**71062**
333....**39452**
344....**44671**

NOTE: **Boldface page numbers indicate 1999 changes.**

CHANGES APRIL 1, 1999 THROUGH MARCH 31, 2000

TITLE 21 *Proposed Rules:—Con.*

500 ..... **53281**
510 ..... **35966, 53281, 69209**
514 ..... **35966, 40321, 53281**
558 ..... **35966, 53281**
600 ..... **34608, 45383, 61045**
601 ..... **34608, 53960, 67207**
606 ..... **45355, 45375, 61045**
607 ..... **26330, 43114, 45340, 61045**
610 ..... **45340, 61045**
630 ..... **45355, 61045**
640 ..... **26344, 45340, 45375, 61045**
660 ..... **45340, 61045**
801 ..... **41710, 58004, 59695**
..... 3627
807 ..... **26330, 43114, 71347**
820 ..... **52696**
870 ..... **43114**
..... 2364
878 ..... **41710, 58004**
880 ..... **41710, 53294, 58004**
884 ..... **24967, 31164**
888 ..... **43114**
890 ..... **43114**
..... 2364
900 ..... **32443**
..... 16847
1020 ..... **23811**
1271 ..... **52696**
1300—1399 (Ch. II) **54794**
1308 ..... **17298, 17299, 24094, 25405**
1309 ..... **67216, 70316**
1310 4913
1401 ..... **51275**

TITLE 22—FOREIGN RELATIONS

Chapter I—Department of State (Parts 1—199)

22 Authority citation revised **54539**
22.1 Amended **54539**
(c) table amended **66770**
Amended; eff. 5–15–00 14212
22.2 (a) revised **66770**
22.6 (a)(1) revised; (a)(3) amended; eff. 5–15–00 14212
23 Authority citation revised 14212
23.3 (a) revised; eff. 5–15–00 14212
40 Authority citation revised **55418**
40.1 Introductory text, (a), (f), (g), (i) and (l) amended **55418**
40.21 (a)(1) and (2) revised **55418**
40.41 Regulation at 62 FR 67564 confirmed **50752**
40.81 Revised **55418**
41 Authority citation revised **54540**
41.2 (j) revised **28916**
(l)(2) amended; interim **42033**
41.12 Table amended; interim 14770
41.32 Revised **45163**
41.33 Revised **45164**
41.57 Table amended; interim 14770
41.63 Redesignated from 514.44 ..... **54539**
(g) heading and (1) introductory text revised; (g)(3) and (4) amended **54540**
41.101 (f) added; interim 14770
41.114 Removed **28916**
42.21 (b) revised **55419**
42.71 (a) revised **55419**
42.72 (e)(4) amended **28916**
50 Authority citation revised **19714**
50.7 (d) added **19714**
51 Authority citation revised **19714**
Authority citation revised 14212
51.61 (a) revised; eff. 5–15–00 14212
51.63 Introductory text revised; (b), (c) and (d) removed; (e) and (f) redesignated as (b) and (c); eff. 5–15–00 14212
51.72 (b) revised; (c) added **19714**
51.80 Revised **19714**
51.83 Amended **19715**
51.84 Amended **19715**
51.89 Revised **19715**
61—67 (Subchapter G) Established **54539**
61 Redesignated from Part 502; nomenclature change **54539**
61.9 Amended **54539**
62 Redesignated from Part 514; nomenclature change **54539**
Authority citation revised **54540**
62.50 (h)(1) introductory text revised **54540**
63 Redesignated from Part 515; nomenclature change **54540**
64 Redesignated from Part 516; nomenclature change; authority citation revised **54540**
64.8 Amended **54540**
65 Redesignated from Part 517; nomenclature change **54540**
66 Redesignated from Part 526; nomenclature change; authority citation revised **54540**
66.3 (a) revised **54540**
66.5 (a)(1) amended; (a)(2) revised **54540**
67 Redesignated from Part 527; authority citation revised **54541**
67.2 (a) and (c) amended **54541**

NOTE: **Boldface page numbers indicate 1999 changes.**

CHANGES APRIL 1, 1999 THROUGH MARCH 31, 2000

67.4 (i) amended **54541**
103 Added **73813**
121.1 Amended **17533**
121.9 (a) revised **17533**
123.4 (a) revised **17533**
123.15 (b) revised **17533**
123.17 (a) revised **17534**
124.13 (e) revised **17534**
126.5 Revised **17534**
139 Added; interim 14766
145 Authority citation revised 14409
145.1 Amended; interim; eff. 4–17–00 14409
145.36 (c) revised; (d) redesignated as (e); new (d) added; (d)(3) added; interim; eff. 4–17–00 14409
171 Authority citation revised **54539**
171.11 (a)(3) amended **54539**
171.20—171.26 (Subpart C) Revised **25430**
171.32 (j)(1), (2) and (5) amended **18808**

Chapter II—Agency for International Development (Parts 200—299)

Chapter II Heading revised **15685**
201.03 Revised **17535**
201.23 (c) amended **17535**
201.31 (f) and (g) amended **17535**
201.32 (b) and (c) amended **17535**
201.51 (c)(4) amended **17535**
201.52 (a)(2)(iii)(C), (4)(iii) introductory text and (B) amended **17535**
201.67 (a)(5)(ii) amended **17535**
226.36 (c) revised; (d) redesignated as (e); new (d) added; interim; eff. 4–17–00 ..... 14407, 14410

Chapter V—Broadcasting Board of Governors (Parts 500—599)

Chapter V Heading revised **54539**
500 Removed **54539**
501 Nomenclature Change **54539**
502 Redesignated as Part 61 ..... **54539**
503 Nomenclature Change **54539**
504 Removed **54539**
505 Nomenclature Change **54539**
506 Nomenclature Change **54539**
510 Nomenclature Change **54539**
511 Nomenclature Change **54539**
512 Nomenclature Change **54539**
513 Nomenclature Change **54539**
514 Policy statement **34982**
Redesignated as Part 62 ..... **54539**
Removed; interim 353
514.21 (f) revised **17976**
514.31 (e), (f), (h), (i) and (m) revised **53930**
514.32 Added **17976**
514.44 Redesignated as 41.63 ..... **54539**
514.45 Added; interim **44126**
514.80 (Subpart G) Removed **17976**
514.90 Regulation at 63 FR 34810 comfirmed **40286**
Revised; interim **51896**
(b) removed **54539**
515 Redesignated as Part 63 ..... **54540**
516 Redesignated as Part 64 ..... **54540**
517 Redesignated as Part 65 ..... **54540**
521 Nomenclature Change **54540**
525 Removed **54540**
526 Redesignated as Part 66 ..... **54540**
527 Redesignated as Part 67 ..... **54541**
530 Nomenclature Change **54541**

Chapter VI—United States Arms Control and Disarmament Agency (Parts 600—699)

Chapter VI Removed **15686**

Chapter VII—Overseas Private Investment Corporation (Parts 700—799)

Chapter VII Heading revised **32806**

Proposed Rules:

22 ..... **28946, 58004**
..... 13253
42 ..... **58004**
146 ..... **58568**
194 ..... **53632**
229 ..... **58568**
514 ..... **17988**

TITLE 23—HIGHWAYS

Chapter I—Federal Highway Administration, Department of Transportation (Parts 1—999)

130 Removed **71289**
180 Added **29750**
480 Removed **71289**
620.202 Revised **71289**
620.203 (j) revised **71289**
630 Authority citation revised **71289**

NOTE: **Boldface page numbers indicate 1999 changes.**

CHANGES APRIL 1, 1999 THROUGH MARCH 31, 2000

TITLE 23 Chapter I—Con.

630.106 (c)(3) amended 71289
635 Authority citation revised 71289
635.307 (b)(3) amended 71289
645.103 (c) amended 71289
645.111 (c) and (d) amended 71289
645.113 (i) amended 71289
655.601 Regulation at 61 FR 29626 confirmed; (c) and (d) revised; (e) removed 33753
Regulation at 64 FR 33753 eff. date corrected to 7–16–99 38307
(a) revised 13
661 Added; interim 38573
685 Authority citation revised 48959
658.5 Amended 48959
710 Revised 71290
712 Removed 71289
713 Removed 71290

Chapter II—National Highway Traffic Safety Administration and Federal Highway Administration, Department of Transportation (Parts 1200--1299)

1200 Regulation at 62 FR 34402 confirmed 40764
1200.4 (d)(1) and (2) amended 40764
1200.10 (b) and (d) revised 40764
1200.13 (b) revised 40764
1200.22 Amended 40764
1200.33 (a) and (b) revised 40764
1205.4 Regulation at 62 FR 34404 confirmed 40764
1225 Regulation at 63 FR 46886 confirmed 35573
1225.4 (a)(1) and (5) revised; (a)(6) removed 35573
Regulation at 64 FR 35573 eff. date corrected to 8–30–99 47110
1225.6 Revised 35573
Regulation at 64 FR 35573 eff. date corrected to 8–30–99 47110

Chapter III—National Highway Traffic Safety Administration, Department of Transportation (Parts 1300—1399)

1327.3 Regulation at 62 FR 63657 confirmed 19271
1327.5 Regulation at 62 FR 63657 confirmed; (a)(1)(ii) and (c)(2) amended; (c)(3) redesignated as (c)(4); new (c)(3) added 19271
1327.6 Regulation at 62 FR 63657 confirmed 19271
(a) through (f) revised; (g) and (h) redesignated as (h) and (i); new (g) added 19272
1327.7 Added 19273
1340 Regulation at 63 FR 46392 confirmed 13683
1340.4 (c) revised; eff. 4–13–00 13683

Proposed Rules:

1—199 (Ch. I) 47741, 47744, 47746, 47749
645 6344
655 ....33802, 71354, 71358, 73606, 73612
668 30263
777 16870
945 73674

TITLE 24—HOUSING AND URBAN DEVELOPMENT

Subtitle A—Office of the Secretary, Department of Housing and Urban Development (Parts 0—99)

5 Nomenclature change; eff. 4–28–00 16715
5.100 Amended; introductory text revised; eff. 4–28–00 16715
5.105 (a) amended; eff. 4–28–00 16715
5.210 (b)(2) amended; eff. 4–28–00 16715
5.214 Amended; eff. 4–28–00 16715
5.236 (b)(1), (3)(i)(B) and (C) revised; eff. 4–28–00 16715
5.240 Added; eff. 4–28–00 16715
5.300 (a)(3) revised; eff. 4–28–00 16715
5.306 Amended; eff. 4–28–00 16715
5.400—5.430 (Subpart D) Heading revised; eff. 4–28–00 16715
5.400 Amended; eff. 4–28–00 16715
5.403 Amended; (a), (b) designation and introductory text removed; eff. 4–28–00 16715
5.405 Removed; eff. 4–28–00 16716
5.410 Removed; eff. 4–28–00 16716
5.415 Removed; eff. 4–28–00 16716
5.420 Removed; eff. 4–28–00 16716
5.425 Removed; eff. 4–28–00 16716
5.430 Removed; eff. 4–28–00 16716
5.501 Removed 25731
5.508 (b)(1), (2), (h)(2) and (3) revised 25731
5.510 (b) revised 25731

NOTE: **Boldface page numbers indicate 1999 changes.**

CHANGES APRIL 1, 1999 THROUGH MARCH 31, 2000

5.512 (a) revised; (b), (c) and (d) redesignated as (c), (d) and (e); new (b) added **25731**
5.514 (b), (c)(1), (e)(1) and (f)(1) revised **25731**
5.516 (c) introductory text revised **25732**
5.518 (a), (b)(3) and (5) revised **25732**
5.526 Revised **25732**
5.601—5.617 (Subpart F) Heading revised; eff. 4–28–00 16716
5.601 Revised; eff. 4–28–00 16716
5.603 (b) and (c) removed; (d) redesignated as (b) and amended; (a) revised; eff. 4–28–00 16716
5.605 Removed; eff. 4–28–00 16716
5.607 Removed; eff. 4–28–00 16716
5.609—5.615 Undesignated center heading added 16716
5.609 (c)(8)(iv) and (d) revised; (c)(13) and (e) removed; eff. 4–28–00 16716
5.611 Revised; eff. 4–28–00 16717
5.613 Revised; eff. 4–28–00 16717
5.615 Revised; eff. 4–28–00 16717
5.617 Removed; eff. 4–28–00 16718
5.628—5.634 Undesignated center heading and sections added; eff. 4–28–00 16718
5.653—5.661 Undesignated center heading and sections added; eff. 4–28–00 16719
5.661 Effective date pending 16719
5.801 (c) revised **33755**
(a)(4)(xiv) removed; (c) revised; eff. 4–26–00 16295
25.5 (d) and (e)(1) revised; interim 9087
25.6 (c) added; interim 9087
30.36 Added; interim 9087
30.40 (a) revised; interim 9087
35 Authority citation revised **50201**
35.1—35.5 (Subpart A) Removed; eff. 9–15–00 ..... **50201**
35.80—35.98 (Subpart H) Redesignated as Subpart A; eff. 9–15–00 ..... **50201**
Correctly designated 3387
35.100—35.175 (Subpart B) Revised; eff. in part 5–19–00 ..... **50202**
35.165 (a)(1) introductory text, (2), (b)(2), (3), (d)(1) introductory text and (2) correctly revised 3387
35.200—35.215 (Subpart C) Revised; eff. 5–19–00 ..... **50208**
35.300—35.325 (Subpart D) Revised; eff. 5–19–00 ..... **50209**
35.500—35.510 (Subpart F) Revised; eff. 5–19–00 ..... **50209**
35.600—35.630 (Subpart G) Revised; eff. 5–19–00 ..... **50209**
35.700—35.730 (Subpart H) Added; eff. 9–15–00 ..... **50210**
35.800—35.830 (Subpart I) Added; eff. 9–15–00 ..... **50211**
35.900—35.940 (Subpart J) Added; eff. 9–15–00 ..... **50212**
35.930 (b)(3) correctly revised 3387
35.1000—35.1020 (Subpart K) Added; eff. 9–15–00 ..... **50214**
35.1000 (c)(2) corrected 3387
35.1100—35.1140 (Subpart L) Added; eff. 9–15–00 ..... **50215**
35.1200—35.1225 (Subpart M) Added; eff. 9–15–00 ..... **50216**
35.1200 (b)(2)(i) and (4)(i) corrected 3387
35.1300—35.1355 (Subpart R) Added; eff. 9–15–00 ..... **50218**
91.2 (b)(15) revised; eff. 9–15–00 ..... **50224**
91.5 Amended; eff. 9–15–00 ..... **50223**
91.225 (b)(7) revised; eff. 9–15–00 ..... **50224**
92.206 (a)(2)(ii) revised; eff. 9–15–00 ..... **50224**
92.355 Revised; eff. 9–15–00 ..... **50224**
92.504 (c)(3)(iv) revised; eff. 9–15–00 ..... **50224**
92.508 (a)(7)(vi) revised; eff. 9–15–00 ..... **50224**

Chapter I—Office of Assistant Secretary for Equal Opportunity, Department of Housing and Urban Development (Parts 100—199)

100.304 Revised 16329
100.305 Added 16329
100.306 Added 16330
100.307 Added 16330
100.308 Added 16330
103.10 Revised; interim 18540
Regulation at 64 FR 18540 confirmed 46844
103.15 Revised; interim 18540
Regulation at 64 FR 18540 confirmed 46844
103.20 Revised; interim 18540
Regulation at 64 FR 18540 confirmed 46844

NOTE: **Boldface page numbers indicate 1999 changes.**

CHANGES APRIL 1, 1999 THROUGH MARCH 31, 2000

TITLE 24 Chapter I—Con.

103.25 Revised; interim **18540**
Regulation at 64 FR 18540 confirmed **46844**
103.30 Revised; interim **18540**
Regulation at 64 FR 18540 confirmed **46844**
103.35 Added; interim **18540**
Regulation at 64 FR 18540 confirmed **46844**
103.40 Revised; interim **18540**
Regulation at 64 FR 18540 confirmed **46844**
103.42 Removed; interim **18540**
Regulation at 64 FR 18540 confirmed **46844**
103.45 Redesignated as 103.201; interim **18540**
Regulation at 64 FR 18540 confirmed **46844**
103.50 Redesignated as 103.202; interim **18540**
Regulation at 64 FR 18540 confirmed **46844**
103.55 Redesignated as 103.203; interim **18540**
Regulation at 64 FR 18540 confirmed **46844**
103.201 Redesignated from 103.45; interim **18540**
Regulation at 64 FR 18540 confirmed **46844**
103.202 Redesignated from 103.50; interim **18540**
(b) revised; interim **18541**
Regulations at 64 FR 18540 and 18541 confirmed **46844**
103.203 Redesignated from 103.55; interim **18540**
Regulation at 64 FR 18540 confirmed **46844**
103.204 Added; interim **18541**
Regulation at 64 FR 18541 confirmed **46844**
108 Authority citation revised **44095**
108.1 (e) and (f) added **44095**
108.15 Amended **44095**
108.20 Revised **44096**
108.21 Revised **44096**
108.25 (a), (b), (d) through (h) revised **44096**
108.35 Amended **44096**
108.40 (a) and (b) revised **44096**
108.45 Amended **44097**
180.670 Regulation at 64 FR 6754 confirmed **72728**
180.671 Regulation at 64 FR 6754 confirmed **72728**

Chapter II—Office of Assistant Secretary for Housing-Federal Housing Commissioner, Department of Housing and Urban Development (Parts 200—299)

200.200—200.206 (Subpart G) Added **72869**
200.800—200.810 (Subpart O) Revised; eff. 9–15–00 ..... **50224**
Heading correctly revised **15044**
200.926 (a)(1) revised **56110**
200.926d (c)(1)(ii), (iii) and (4)(iv) revised; (c)(4)(vii) removed **56110**
200.1301 Correctly added; CFR correction **55828**
203.10 Added **29765**
(e) revised **34984**
203.12 Revised **56110**
203.14 Regulation at 64 FR 14574 withdrawn **19895**
203.16a Revised **56111**
203.18 Regulation at 64 FR 14574 withdrawn **19895**
203.200 Regulation at 64 FR 14574 withdrawn **19895**
203.201 Regulation at 64 FR 14574 withdrawn **19895**
203.202 Regulation at 64 FR 14574 withdrawn **19895**
203.203 Regulation at 64 FR 14574 withdrawn **19895**
203.204 Regulation at 64 FR 14574 withdrawn **19895**
203.205 Regulation at 64 FR 14574 withdrawn **19895**
203.206 Regulation at 64 FR 14574 withdrawn **19895**
203.207 Regulation at 64 FR 14574 withdrawn **19895**
203.208 Regulation at 64 FR 14574 withdrawn **19895**
203.209 Regulation at 64 FR 14574 withdrawn **19895**
203.673 (a) and (c) revised; eff. 9–15–00 ..... **50225**
206.45 Regulation at 63 FR 17656 confirmed 5406
234.1 Regulation at 64 FR 14574 withdrawn **19895**
Amended **56111**
248.101 Amended; interim **26639**

NOTE: **Boldface page numbers indicate 1999 changes.**

CHANGES APRIL 1, 1999 THROUGH MARCH 31, 2000

Regulation at 64 FR 26639 eff. date delayed to 10–1–99 ..... **43613**
Regulation at 64 FR 26639 confirmed **56911**
248.141 (c)(3) amended; interim **26639**
Regulation at 64 FR 26639 eff. date delayed to 10–1–99 ..... **43613**
Regulation at 64 FR 26639 confirmed **56911**
248.147 (e)(1) amended; interim **26639**
Regulation at 64 FR 26639 eff. date delayed to 10–1–99 ..... **43613**
Regulation at 64 FR 26639 confirmed **56911**
248.165 (a) revised; (i) amended; interim **26639**
Regulation at 64 FR 26639 eff. date delayed to 10–1–99 ..... **43613**
Regulation at 64 FR 26639 confirmed **56911**
248.173 (m)(2) revised; interim **26639**
Regulation at 64 FR 26639 eff. date delayed to 10–1–99 ..... **43613**
Regulation at 64 FR 26639 confirmed **56911**
248.201 Amended; interim **26639**
Regulation at 64 FR 26639 eff. date delayed to 10–1–99 ..... **43613**
Regulation at 64 FR 26639 confirmed **56911**
266.505 (b)(7) revised; eff. 4–26–00 16296
266.510 (c) revised; eff. 4–26–00 16296
280.25 (e) revised; eff. 9–15–00 ..... **50225**
290 Heading and authority citation revised **72412**
290.1 Revised **72412**
290.27 Added **72412**
291.100 (g) revised; eff. 9–15–00 ..... **50225**
291.430 Revised; eff. 9–15–00 ..... **50225**
291.500—291.590 (Subpart F) Added; interim **36212**

Chapter III—Government National Mortgage Association, Department of Housing and Urban Development (Parts 300—399)

320.5 (a) amended; (e) and (f) revised; (g) added **34106**
320.13 Revised **34107**

Chapter IV—Office of Housing and Office of Multifamily Housing Assistance Restructuring, Department of Housing and Urban Development (Parts 400—499)

Chapter IV Heading revised; eff. 4–21–00 15485
401 Revised; eff. 4–21–00 15485
402.1 Revised; eff. 4–21–00 15498
402.4 Revised; eff. 4–21–00 15498
402.6 (a)(3) revised; eff. 4–21–00 15498

Chapter V—Office of Assistant Secretary for Community Planning and Development, Department of Housing and Urban Development (Parts 500—599)

511.10 (f)(1)(ii) revised; eff. 9–15–00 ..... **50225**
511.15 Revised; eff. 9–15–00 ..... **50225**
570.202 (f) revised; eff. 9–15–00 ..... **50225**
570.461 Revised; eff. 9–15–00 ..... **50225**
570.487 (c) revised; eff. 9–15–00 ..... **50225**
570.506 (h) revised; interim **38813**
Regulation at 64 FR 38813 confirmed **63681**
570.608 Revised; eff. 9–15–00 ..... **50226**
572.100 (d)(1) revised; eff. 9–15–00 ..... **50226**
572.215 (e) revised; eff. 9–15–00 ..... **50226**
572.420 (h) revised; eff. 9–15–00 ..... **50226**
573.9 (c) revised; eff. 9–15–00 ..... **50226**
574.635 Revised; eff. 9–15–00 ..... **50226**
576.57 (c) revised; eff. 9–15–00 ..... **50226**
582.305 (a) amended; eff. 9–15–00 ..... **50226**
583.330 (d) revised; eff. 9–15–00 ..... **50226**
585.305 (d) revised; eff. 9–15–00 ..... **50226**
585.502 (h) revised; eff. 9–15–00 ..... **50227**

Chapter VII—Office of the Secretary, Department of Housing and Urban Development (Housing Assistance Programs and Public and Indian Housing Programs) (Parts 700—799)

761 Nomenclature change **49917**
761.1 Introductory text revised **49917**
761.5 Revised **49917**
761.10 Amended; introductory text revised **49918**

NOTE: **Boldface page numbers indicate 1999 changes.**

CHANGES APRIL 1, 1999 THROUGH MARCH 31, 2000

TITLE 24 Chapter VII—Con.

761.13—761.17 (Subpart B) Heading revised **49918**
761.13 Added **49918**
761.15 Revised **49918**
761.17 Added **49919**
761.20 Revised **49920**
761.21 Added **49920**
761.23 Added **49921**
761.40 (f) and (g) revised **49921**
(c) revised; eff. 9–15–00 ..... **50227**
791 Heading revised; interim **26639**
Regulation at 64 FR 26639 eff. date delayed to 10–1–99 ..... **43613**
Regulation at 64 FR 26639 confirmed **56911**
791.101 Revised; interim **26639**
Regulation at 64 FR 26639 eff. date delayed to 10–1–99 ..... **43613**
Regulation at 64 FR 26639 confirmed **56911**
791.102 Amended; interim **26639**
Regulation at 64 FR 26639 eff. date delayed to 10–1–99 ..... **43613**
Regulation at 64 FR 26639 confirmed **56911**
791.401—791.407 (Subpart C) Removed; interim **26639**
Regulation at 64 FR 26639 eff. date delayed to 10–1–99 ..... **43613**
Regulation at 64 FR 26639 confirmed **56911**
791.401 Amended; interim **26639**
Regulation at 64 FR 26639 eff. date delayed to 10–1–99 ..... **43613**
Regulation at 64 FR 26639 confirmed **56911**
791.402 (c)(1) designation and (2) removed; (d) revised; interim **26639**
Regulation at 64 FR 26639 eff. date delayed to 10–1–99 ..... **43613**
Regulation at 64 FR 26639 confirmed **56911**
791.403 (a) and (b)(1)(i) revised; interim **26640**
Regulation at 64 FR 26640 eff. date delayed to 10–1–99 ..... **43613**
Regulation at 64 FR 26640 confirmed **56911**
791.404 (c) revised; interim **26640**
Regulation at 64 FR 26640 eff. date delayed to 10–1–99 ..... **43613**
Regulation at 64 FR 26640 confirmed **56911**
792 Heading revised; nomenclature change; interim **26640**
Regulation at 64 FR 26640 eff. date delayed to 10–1–99 ..... **43613**
Regulation at 64 FR 26640 confirmed **56911**
792.101 Revised; interim **26640**
Regulation at 64 FR 26640 eff. date delayed to 10–1–99 ..... **43613**
Regulation at 64 FR 26640 confirmed **56911**
792.102 (a) and (b) amended; interim **26640**
Regulation at 64 FR 26640 eff. date delayed to 10–1–99 ..... **43613**
Regulation at 64 FR 26640 confirmed **56911**
792.103 Amended; interim **26640**
Regulation at 64 FR 26640 eff. date delayed to 10–1–99 ..... **43613**
Regulation at 64 FR 26640 confirmed **56911**
792.202 (a)(1) and (2) amended; interim **26640**
Regulation at 64 FR 26640 eff. date delayed to 10–1–99 ..... **43613**
Regulation at 64 FR 26640 confirmed **56911**

Chapter VIII—Office of the Assistant Secretary for Housing--Federal Housing Commissioner, Department of Housing and Urban Development (Section 8 Housing Assistance Programs and Section 202 Direct Loan Program) (Parts 800—899)

880.104 Heading and (c) revised; (d) amended; eff. 4–28–00 16722
880.201 Amended; introductory text removed; eff. 4–28–00 16722
880.501 (e) revised; eff. 4–28–00 16722
880.601 (b) revised; eff. 4–28–00 16722
880.603 (b) introductory text, (c)(1) and (3) amended; eff. 4–28–00 16722
880.612a (g) removed; (h) redesignated as (g); eff. 4–28–00 16722
881.104 Heading and (c) revised; (d) amended; eff. 4–28–00 16722
881.201 Amended; introductory text removed; eff. 4–28–00 16722
881.207 (e) revised; eff. 9–15–00 ..... **50227**
882.403 (d) revised; interim **53869**
882.404 (d) revised; eff. 9–15–00 ..... **50227**
882.507 (b)(2)(iv) revised; eff. 9–15–00 ..... **50227**

NOTE: **Boldface page numbers indicate 1999 changes.**

CHANGES APRIL 1, 1999 THROUGH MARCH 31, 2000

882.514 (d)(1)(vi) revised; eff. 9–15–00 ..... **50227**
882.803 (b)(1) revised; eff. 9–15–00 ..... **50227**
883.310 (b)(5) revised; eff. 9–15–00 ..... **50227**
884.102 Amended; eff. 4–28–00 16723
884.105 (a) amended; eff. 4–28–00 16723
884.116 (b) amended; eff. 4–28–00 16723
884.118 (a)(3), (7) and (8) amended; eff. 4–28–00 16723
884.214 (b)(2) and (8) amended; eff. 4–28–00 16723
884.218 (a) and (c) amended; eff. 4–28–00 16723
884.223a (g) removed; (h) redesignated as (g); eff. 4–28–00 16723
886.102 Amended; eff. 4–28–00 16723
886.113 (i) revised; eff. 9–15–00 ..... **50227**
886.119 (a)(3), (7) and (8) amended; eff. 4–28–00 16723
886.121 (b) and (c) amended; eff. 4–28–00 16723
886.124 (a), (b) and (c) amended; eff. 4–28–00 16723
886.128 Amended; eff. 4–28–00 16724
886.129 (e) amended; eff. 4–28–00 16724
886.132 Revised; eff. 4–28–00 16724
886.138 (g)(1)(iii)(A)(2) amended; eff. 4–28–00 16724
886.302 Amended; eff. 4–28–00 16724
886.307 (i) revised; eff. 9–15–00 ..... **50227**
886.318 (a)(3), (6) and (7) amended; eff. 4–28–00 16724
886.321 (b)(1) revised; (b)(2) and (7) amended; eff. 4–28–00 16724
886.324 (a), (b) and (c) amended; eff. 4–28–00 16724
886.328 Amended; eff. 4–28–00 16724
886.329 (e) amended; eff. 4–28–00 16724
886.329a (g) removed; (h) redesignated as (g); eff. 4–28–00 16724
886.333 (b)(2)(iv) revised; eff. 9–15–00 ..... **50227**
886.334 (b)(4) amended; eff. 4–28–00 16724
886.338 (b)(1)(iii)(A)(*2*) amended; eff. 4–28–00 16724
888 Fair market rent schedules **51860, 53450, 72722, 72730**
Authority citation revised **56911**
888.111 Revised **56911**
888.113 (e) revised **56911**
891.155 (g) revised; eff. 9–15–00 ..... **50227**
891.325 Revised; eff. 9–15–00 ..... **50228**
891.410 (h) removed; eff. 4–28–00 16724
891.550 Removed; eff. 4–28–00 16724

Chapter IX—Office of Assistant Secretary for Public and Indian Housing, Department of Housing and Urban Development (Parts 900—1099)

901.5 Amended; eff. 9–15–00 ..... **50228**
902 Implementation delay **56676**
Revised 1738
903 Forum **22550**
Regulation at 64 FR 8181 confirmed; revised **56862**
Notice **66106**
903.3 Revised **51047**
903.23 (c) added **51047**
905 Added; eff. 4–17–00 14426
906.6 (b) amended; eff. 9–15–00 ..... **50228**
941.208 (b) revised; eff. 9–15–00 ..... **50228**
941.606 (m) amended; eff. 9–15–00 ..... **50228**
960.101—960.103 (Subpart A) Added; eff. 4–28–00 16725
960.201—960.210 (Subpart B) Heading revised; eff. 4–28–00 16725
960.201 Revised; eff. 4–28–00 16725
960.202 Revised; eff. 4–28–00 16725
960.204 (a)(2)(i) revised; (a)(2)(iii) and (3)(ii)(A) through (D) removed; (a)(2)(iv) redesignated as (a)(2)(iii); (a)(3)(ii) amended; eff. 4–28–00 16725
960.205 (b) introductory text and (c) revised; eff. 4–28–00 16726
960.206 Revised; eff. 4–28–00 16726
960.208 Removed; new 906.208 redesignated from 906.207; eff. 4–28–00 16726
960.207 Redesignated as 960.208; eff. 4–28–00 16726
960.209 Removed; eff. 4–28–00 16726
960.210 Removed; eff. 4–28–00 16726
960.253—960.261 (Subpart C) Added; eff. 4–28–00 16726
960.405 Removed; eff. 4–28–00 16729
960.407 Revised; eff. 4–28–00 16729
960.503—960.505 (Subpart E) Revised; eff. 4–28–00 16729
960.600—960.609 (Subpart F) Added; eff. 4–28–00 16729

NOTE: **Boldface page numbers indicate 1999 changes.**

CHANGES APRIL 1, 1999 THROUGH MARCH 31, 2000

TITLE 24 Chapter IX—Con.

964 Authority citation revised **56879**
964.3 (a) revised; (e) redesignated as (f); new (e) added **56879**
964.110 Removed **56879**
964.400—964.430 (Subpart E) Added **56879**
965.215 (a), (b) introductory text, (1), (c) and (d) revised; eff. 9–15–00 ..... **50228**
965.701 (Subpart H) Revised; eff. 9–15–00 ..... **50229**
966.4 (a), (b)(1), (l)(1) and (2)(i) revised; (b)(2) heading, (3) heading, (4) heading, (5) heading, (l)(2)(iii) and (iv) added; (o) and (p) removed; eff. 4–28–00 16730
966.55 (e) revised; eff. 4–28–00 16731
968.102 (c) amended; eff. 9–15–00 ..... **50229**
968.110 (a) revised **33637**
(k) revised; eff. 9–15–00 ..... **50229**
968.112 (i) revised; eff. 9–15–00 ..... **50229**
968.205 Amended; eff. 9–15–00 ..... **50229**
968.210 Revised **33637**
Corrected 3387
968.315 (e)(2)(i) amended; eff. 9–15–00 ..... **50229**
968.435 (b) revised; eff. 9–15–00 ..... **50229**
970.13 (d)(1)(i) revised; eff. 9–15–00 ..... **50229**
982 Heading revised; nomenclature change; interim **26640**
Regulation at 64 FR 26640 eff. date delayed to 10–1–99 ..... **43613**
982.1 Heading, (a)(1), (2), (4) and (b)(2) revised; (a)(3) and (b)(1) amended; interim **26640**
Regulation at 64 FR 26640 eff. date delayed to 10–1–99 ..... **43613**
982.2 (a) amended; interim **26640**
Regulation at 64 FR 26640 eff. date delayed to 10–1–99 ..... **43613**
982.4 (a)(2), (4) and (b) amended; interim **26640**
Regulation at 64 FR 26640 eff. date delayed to 10–1–99 ..... **43613**
Corrected **49658**
(b) amended **56887**
(a)(4) revised; (b) amended **56911**
(a)(1) correctly removed; (a)(2), (3) and (4) correctly designated as (a)(1), (2) and (3); (a)(2) and (3) correctly revised; (b) corrected 16821
982.51 (a) revised; interim **26641**
Regulation at 64 FR 26641 eff. date delayed to 10–1–99 ..... **43613**
982.53 (b) and (c) revised; (d) added; interim **26641**
Regulation at 64 FR 26641 eff. date delayed to 10–1–99 ..... **43613**
(c) revised; (d) amended **56911**
982.54 (d)(1), (2), (14), (15) revised; (d)(16) removed; (d)(17) through (22) redesignated as (d)(16) through (21); interim **26641**
Regulation at 64 FR 26641 eff. date delayed to 10–1–99 ..... **43613**
(d)(1), (2), (14), (15), (20) and (21) correctly revised; (d)(22) and (23) correctly added **49658**
(b) revised **56911**
982.101 (a) and (b)(2)(i) revised; interim **26642**
Regulation at 64 FR 26642 eff. date delayed to 10–1–99 ..... **43613**
982.102 Redesignated as 982.103; new 982.102 added **56887**
Corrected 16818
982.103 (a) revised; (c) added; interim **26642**
Regulation at 64 FR 26642 eff. date delayed to 10–1–99 ..... **43613**
Redesignated as 982.104; new 982.103 redesignated from 982.102 ..... **56887**
982.104 Redesignated from 982.103 ..... **56887**
982.151 (a)(1) and (2) amended; (b) revised; interim **26642**
Regulation at 64 FR 26642 eff. date delayed to 10–1–99 ..... **43613**
982.152 (a)(1), (b)(1) and (c) revised; interim **26642**
Regulation at 64 FR 26642 eff. date delayed to 10–1–99 ..... **43613**
982.154 Revised; interim **26642**
Regulation at 64 FR 26642 eff. date delayed to 10–1–99 ..... **43613**
982.155 (a) introductory text revised; interim **26642**
Regulation at 64 FR 26642 eff. date delayed to 10–1–99 ..... **43613**
982.157 (b)(1) revised; (c) added; interim **26642**
Regulation at 64 FR 26642 eff. date delayed to 10–1–99 ..... **43613**
982.158 (f)(5) revised; eff. 9–15–00 ..... **50229**
982.162 (a)(3) revised; interim **26642**

NOTE: **Boldface page numbers indicate 1999 changes.**

CHANGES APRIL 1, 1999 THROUGH MARCH 31, 2000

Regulation at 64 FR 26642 eff. date delayed to 10–1–99 ..... **43613**
982.201 (a), (d)(1), (2) and (e) amended; (b) and (f)(2) revised; interim **26642**
Regulation at 64 FR 26642 eff. date delayed to 10–1–99 ..... **43613**
(b)(4) corrected **49658**
Heading and (b)(2)(i) revised; (b)(2)(ii), (iii) and (iv) redesignated as (b)(2)(iv), (v) and (vi); new (b)(2)(ii), new (iii) and (vii) added; new (b)(2)(vi) and (4) amended **56911**
982.202 (b)(1) removed; (b)(2), (3) and (4) redesignated as (b)(1), (2) and (3); new (b)(3) introductory text and (d) revised; interim **26643**
Regulation at 64 FR 26643 eff. date delayed to 10–1–99 ..... **43613**
(b)(1) corrected 16821
982.203 (b)(1) amended; interim **26643**
Regulation at 64 FR 26643 eff. date delayed to 10–1–99 ..... **43613**
982.204 (b)(4) revised; (b)(5) amended; (f) added; interim **26643**
Regulation at 64 FR 26643 eff. date delayed to 10–1–99 ..... **43613**
(b)(5) correctly removed; (b)(6) redesignated as (b)(5) 16821
982.205 (a) removed; (b) and (c) redesignated as (a) and (b); new (a)(2), (b)(1) and (3) amended; interim **26643**
Regulation at 64 FR 26643 eff. date delayed to 10–1–99 ..... **43613**
(b)(1) correctly revised 16821
982.206 (b)(2) revised; (c)(1) designation and (2) removed; interim **26643**
Regulation at 64 FR 26643 eff. date delayed to 10–1–99 ..... **43613**
982.207 Revised; interim **26643**
Regulation at 64 FR 26643 eff. date delayed to 10–1–99 ..... **43613**
(a)(4) added; (b) and (d) revised **56912**
(b)(5) correctly revised 16821
982.301 (b)(1) amended; (b)(2), (5) and (6) revised; interim **26644**
Regulation at 64 FR 26644 eff. date delayed to 10–1–99 ..... **43613**
(b)(10) removed; (b)(11) through (16) redesignated as (b)(10) through (15); eff. 9–15–00 ..... **50229**
(a)(5) added; (b)(14) revised **56912**
982.302 Revised; interim **26644**
Regulation at 64 FR 26644 eff. date delayed to 10–1–99 ..... **43613**
982.303 Amended; heading revised; (c) amended; interim **26644**
Regulation at 64 FR 26644 eff. date delayed to 10–1–99 ..... **43613**
(b) revised **56913**
982.305 Heading, (a)(3), (4) and (b) revised; (a) introductory text, (d) and (e) amended; (a)(5) removed; interim **26644**
Regulation at 64 FR 26644 eff. date delayed to 10–1–99 ..... **43613**
(b)(3) revised; eff. 9–15–00 ..... **50229**
(a)(3) and (4) amended; (a)(5) added **56913**
(a)(5) revised **59622**
(b)(1)(ii) correctly revised 16818
982.306 (a), (b) introductory text and (c) introductory text amended; (c)(3) revised; (c)(5) and (6) redesignated as (c)(6) and (7); new (c)(5) added; interim **26644**
Regulation at 64 FR 26644 eff. date delayed to 10–1–99 ..... **43613**
Heading revised; (c)(5) introductory text and (d) amended **56913**
(c)(1) corrected 16821
982.307 Heading and (a) revised; interim **26645**
Regulation at 64 FR 26645 eff. date delayed to 10–1–99 ..... **43613**
(a)(1) correctly revised **49658**
982.308 Revised; interim **26645**
Regulation at 64 FR 26645 eff. date delayed to 10–1–99 ..... **43613**
(a), (b), (d) and (f) revised; (g) added **56913**
982.309 Revised; interim **26645**
Regulation at 64 FR 26645 eff. date delayed to 10–1–99 ..... **43613**
982.310 (a)(1) and (d)(1)(iv) revised; (d)(2) amended; (e)(3) removed; interim **26645**
Regulation at 64 FR 26645 eff. date delayed to 10–1–99 ..... **43613**
(e)(1)(i) revised **56913**
982.314 (c)(2)(i) revised **56913**

NOTE: **Boldface page numbers indicate 1999 changes.**

CHANGES APRIL 1, 1999 THROUGH MARCH 31, 2000

TITLE 24 Chapter IX—Con.

982.352 (b)(1) revised; interim.....**26645**
Regulation at 64 FR 26645 eff. date delayed to 10–1–99.....**43613**
982.353 (b), (c)(2) and (d) revised; (f) amended; interim.....**26646**
Regulation at 64 FR 26646 eff. date delayed to 10–1–99.....**43613**
982.354 Removed; interim.....**26646**
Regulation at 64 FR 26646 eff. date delayed to 10–1–99.....**43613**
982.355 (b), (c)(1) and (6) revised; (c)(4), (8), (d)(1) and (6) amended; interim.....**26646**
Regulation at 64 FR 26646 eff. date delayed to 10–1–99.....**43613**
Heading revised; (c)(9) amended; (c)(10) added.....**56914**
982.401 (a)(4) revised; interim.....**26646**
Regulation at 64 FR 26646 eff. date delayed to 10–1–99.....**43613**
(a)(4)(iii)(A) corrected.....**49658**
(j) revised; eff. 9–15–00.....**50230**
982.402 (a)(3) amended; (c) revised; interim.....**26646**
Regulation at 64 FR 26646 eff. date delayed to 10–1–99.....**43613**
982.403 Heading and (c) introductory text revised; (a)(1) removed; (a)(2) and (3) redesignated as (a)(1) and (2); (a)(1), (b)(2) and (4) amended; interim.....**26647**
Regulation at 64 FR 26647 eff. date delayed to 10–1–99.....**43613**
982.405 Heading and (a) revised; (f) added; interim.....**26647**
Regulation at 64 FR 26647 eff. date delayed to 10–1–99.....**43613**
(f) removed.....**56914**
982.451 (b)(5) revised; interim.....**26647**
Regulation at 64 FR 26647 eff. date delayed to 10–1–99.....**43613**
(b)(5)(ii) revised.....**56914**
982.452 (b)(1) amended; interim.....**26647**
Regulation at 64 FR 26647 eff. date delayed to 10–1–99.....**43613**
982.453 (a)(5) amended; interim.....**26647**
Regulation at 64 FR 26647 eff. date delayed to 10–1–99.....**43613**
(a)(6) added.....**56914**
982.454 Amended; interim.....**26647**
Regulation at 64 FR 26647 eff. date delayed to 10–1–99.....**43613**
982.455 Revised; interim.....**26647**
Regulation at 64 FR 26647 eff. date delayed to 10–1–99.....**43613**
982.456 (b) revised; interim.....**26647**
Regulation at 64 FR 26647 eff. date delayed to 10–1–99.....**43613**
982.457 Removed; interim.....**26647**
Regulation at 64 FR 26647 eff. date delayed to 10–1–99.....**43613**
982.501 Revised; interim.....**26647**
Regulation at 64 FR 26647 eff. date delayed to 10–1–99.....**43613**
982.502 Redesignated as 982.506; new 982.502 added; interim.....**26648**
Regulation at 64 FR 26648 eff. date delayed to 10–1–99.....**43613**
(c) amended; (c)(1) and (2) added.....**56914**
(c)(2) corrected.....16822
982.503 Redesignated as 982.507; new 982.503 added; interim.....**26648**
Regulation at 64 FR 26648 eff. date delayed to 10–1–99.....**43613**
(b)(1)(iii) correctly added; (c)(2) correctly revised.....**49658**
(d) revised; (e) added.....**56914**
(a)(3), (b)(1)(ii) and (d) correctly revised; (b)(1)(iii) correctly removed; (e) correctly added.....16822
982.504 Removed; interim.....**26647**
Added; interim.....**26649**
Regulations at 64 FR 26647 and 26649 eff. date delayed to 10–1–99.....**43613**
982.505 Removed; interim.....**26647**
Added; interim.....**26649**
Regulations at 64 FR 26647 and 26649 eff. date delayed to 10–1–99.....**43613**
(c)(2) correctly revised.....**49658**
(b)(1) and (c)(3) amended; (c)(1) introductory text revised; (c)(4) redesignated as (c)(5); new (c)(4) added.....**56914**
(c)(1) introductory text and (2) correctly revised; (c)(4) and (d) correctly added.....16822
982.506 Removed; interim.....**26647**
Redesignated from 982.502; interim.....**26648**
Regulations at 64 FR 26647 and 26648 eff. date delayed to 10–1–99.....**43613**
982.507 Redesignated as 982.518; new 982.507 redesignated from 982.503; interim.....**26648**
Regulation at 64 FR 26648 eff. date delayed to 10–1–99.....**43613**

NOTE: **Boldface page numbers indicate 1999 changes.**

CHANGES APRIL 1, 1999 THROUGH MARCH 31, 2000

982.508 Removed; interim **26647**
Added; interim **26649**
Regulations at 64 FR 26647 and 26649 eff. date delayed to 10–1–99 ..... **43613**
Heading correctly revised **49658**
Revised **56914, 59622**
982.509 Redesignated as 982.519; new 982.509 redesignated from 982.511; interim **26648**
Heading revised; interim **26649**
Regulations at 64 FR 26648 and 26649 eff. date delayed to 10–1–99 ..... **43613**
Heading correctly revised 16822
982.510 Redesignated as 982.520; new 982.510 redesignated from 982.513; interim **26648**
Regulation at 64 FR 26648 eff. date delayed to 10–1–99 ..... **43613**
982.511 Redesignated as 982.509; interim **26648**
Regulation at 64 FR 26648 eff. date delayed to 10–1–99 ..... **43613**
982.512 Removed; interim **26647**
Regulation at 64 FR 26647 eff. date delayed to 10–1–99 ..... **43613**
982.513 Redesignated as 982.510; interim **26648**
Regulation at 64 FR 26648 eff. date delayed to 10–1–99 ..... **43613**
982.514 (b) revised **56914**
Correctly revised 16822
982.515 (b) revised; (c) added **56914**
982.516 (d)(2) revised; (f) added; interim **26649**
Regulation at 64 FR 26649 eff. date delayed to 10–1–99 ..... **43613**
(a)(1) revised; (g) added **56915**
(g)(1) corrected 16822
982.518 Redesignated from 982.507; interim **26648**
Regulation at 64 FR 26648 eff. date delayed to 10–1–99 ..... **43613**
982.519 Redesignated from 982.509; interim **26648**
Regulation at 64 FR 26648 eff. date delayed to 10–1–99 ..... **43613**
982.520 Redesignated from 982.510; interim **26648**
Regulation at 64 FR 26648 eff. date delayed to 10–1–99 ..... **43613**
982.521 Added; interim **26650**
Regulation at 64 FR 26650 eff. date delayed to 10–1–99 ..... **43613**
982.543 (a)(2) corrected 16821
982.551 (b)(2) and (3) amended; interim **26650**
Regulation at 64 FR 26650 eff. date delayed to 10–1–99 ..... **43613**
982.552 (a)(2) amended; (b) and (c) revised; (d) and (e) removed; (f) redesignated as (d); interim **26650**
Regulation at 64 FR 26650 eff. date delayed to 10–1–99 ..... **43613**
(e) correctly added **49659**
Heading, (c)(1)(ii), (x) and (2) revised; (b)(1) and (c)(3) removed **56915**
982.554 (c)(4) amended; (c)(5) revised; interim **26650**
Regulation at 64 FR 26650 eff. date delayed to 10–1–99 ..... **43613**
982.555 (b)(4) amended; interim **26650**
Regulation at 64 FR 26650 eff. date delayed to 10–1–99 ..... **43613**
982.602 Revised; interim **26650**
Regulation at 64 FR 26650 eff. date delayed to 10–1–99 ..... **43613**
982.604 Revised; interim **26650**
Regulation at 64 FR 26650 eff. date delayed to 10–1–99 ..... **43613**
982.608 Heading and (a) revised; interim **26650**
Regulation at 64 FR 26650 eff. date delayed to 10–1–99 ..... **43613**
982.613 Heading and (c) revised; (b)(2) amended; interim **26651**
Regulation at 64 FR 26651 eff. date delayed to 10–1–99 ..... **43613**
982.617 Heading and (c) revised; (b)(2) amended; interim **26651**
Regulation at 64 FR 26651 eff. date delayed to 10–1–99 ..... **43613**
982.619 (b)(1) and (4) amended; interim **26651**
Regulation at 64 FR 26651 eff. date delayed to 10–1–99 ..... **43613**
982.623 Revised; interim **26651**
Regulation at 64 FR 26651 eff. date delayed to 10–1–99 ..... **43613**
(a) correctly removed; (b) and (c) correctly redesignated as (a) and (b); (a)(3) correctly added; (b)(1) correctly revised **49659**
(b)(1) revised **56915**
983.1 (b)(2)(vii) revised; eff. 9–15–00 ..... **50230**
(b)(2)(vii) correctly revised 16818
983.5 (c) revised; eff. 9–15–00 ..... **50230**

NOTE: **Boldface page numbers indicate 1999 changes.**

CHANGES APRIL 1, 1999 THROUGH MARCH 31, 2000

TITLE 24 Chapter IX—Con.

983.104 (b)(2)(iv) revised; eff. 9–15–00 ..... **50230**
983.203 (d) introductory text amended; eff. 9–15–00 ..... **50230**
984 Nomenclature change; eff. 4–28–00 16731
984.101 (a)(1) amended; (b)(3) and (c) revised; eff. 4–28–00 16731
984.102 Amended; eff. 4–28–00 16731
984.103 (a) revised; (b) amended; eff. 4–28–00 16731
984.105 (a) and (b) revised; (e) redesignated as (f); new (e) added; eff. 4–28–00 16732
984.201 (a) and (c) revised; eff. 4–28–00 16732
984.301 (a)(1), (2) and (3) redesignated as (a)(2)(i), (ii) and (iii); new (a)(1) and (2) heading added; eff. 4–28–00 16733
984.302 (a) amended; eff. 4–28–00 16733
984.306 (b) revised; eff. 4–28–00 16733
985 Nomenclature change **67983**
985.1 (a) amended; interim **40497**
Regulation at 64 FR 40497 confirmed **67983**
985.2 (b) amended; interim **40497**
Regulation at 64 FR 40497 confirmed **67983**
985.3 Introductory text and (a)(2) amended; (a)(3) introductory text, (i) introductory text (i)(B), (ii), (b)(2), (3) introductory text, (i) introductory text, (i)(B), (ii), (iii), (c)(2), (3) introductory text, (i) introductory text, (ii), (iii), (d)(2), (3), (e), (f)(2), (3), (g)(2), (3) introductory text, (i) introductory text, (ii), (h)(2) and (3) revised; interim **40497**
Regulation at 64 FR 40497 confirmed; (b)(1), (3)(i)(B), (e)(1), (g)(1), (3)(i)(C), (D), (F) and (k)(2) amended; (i) revised **67983**
(o)(2) amended; eff. 4–28–00 16733
985.103 (d) redesignated as (e); new (d) added; new (e)(3) revised; interim **40498**
Regulation at 64 FR 40498 confirmed **67983**
1000.40 Revised; 9–15–00 ..... **50230**
Corrected 3387
1003.202 (b)(7)(iv) revised; eff. 9–15–00 ..... **50230**
1003.607 Revised; eff. 9–15–00 ..... **50230**
1005.111 Existing text designated as (a); (b) added; eff. 9–15–00 ..... **50230**

Proposed Rules:

0—99 (Ch. I) **24546**
3 ..... **58568**
5 ..... **23460, 40262, 66530**
81 12632
200 ..... **23480, 36216, 40262, 66530**
201 17210
202 17120
203 ..... **23480, 49956**
234 ..... **23480**
245 ..... **32782**
247 ..... **40262**
290 ..... **38284**
761 ..... **25736**
880 ..... **40262**
882 ..... **40262**
884 ..... **40262**
888 ..... **24866**
891 ..... **40262**
900—999 (Ch. IX) **20232, 20234, 26923, 30450, 38853**
902 ..... **33348**
905 ..... **49924**
906 ..... **49932**
943 ..... **49940**
960 ..... **23460, 33640, 40262**
964 ..... **33644, 56890**
966 ..... **23460, 40262**
968 ..... **23484**
972 ..... **40232, 40240**
982 ..... **23488, 40262**
984 ..... **23460**
990 ..... **17301, 30451, 48572, 61561, 71698** 7330, 11525
3280 17110

TITLE 25—INDIANS

Chapter I—Bureau of Indian Affairs, Department of the Interior (Parts 1—299)

61 Authority citation revised **19898**
61.4 (s) revised **19898**
63.19 (a) corrected **66771**
170.4b Added (temporary) 7434
290 Added; eff. 4–17–00 14467
291 Added **17543**

NOTE: **Boldface page numbers indicate 1999 changes.**

CHANGES APRIL 1, 1999 THROUGH MARCH 31, 2000

Chapter III—National Indian Gaming Commission (Parts 500—599)

516 Added **54542**

Proposed Rules:

1—299 (Ch. I) **18585**
20 ..... **24296, 34173**
151 ..... **17574, 30929, 49756, 55878, 66828**
500—599 (Ch. III) **22888**
504 ..... **61234, 72296**
516 ..... **38164**

TITLE 26—INTERNAL REVENUE

Chapter I—Internal Revenue Service, Department of the Treasury (Parts 1—899)

1 Authority citation amended **23189, 26851, 36099, 36125, 36177, 37676, 43075, 43272, 43615, 48547, 60342, 61500, 69907, 72543, 72549, 72556**
Authority citation amended 1237, 1312, 2326, 3588, 3595, 3813, 3815, 3819, 3825, 5776, 5779, 11207
Technical correction 15862, 16317, 17149
Authority citation corrected 16319
1.42–5 (b)(1)(iv), (c)(1)(x), (4)(i), (ii), (iii) Example, (e)(2), (3)(i), (f)(1)(i) and (h) amended; (b)(3), (c)(1)(xii) and (5) added; (c)(1)(v), (vi), (xi), (2)(ii), (iii) and (d) revised; eff. in part 1–1–01 2326
(c)(1)(xi) corrected 16317
1.42–6 (c)(3), (d)(1) and (d)(4)(ii) amended; eff. in part 1–1–01 2328
(c)(3) corrected 16317
1.42–11 (b)(3)(ii)(A) amended; eff. 1–1–01 2328
1.42–12 (c) added; eff. 1–1–01 2328
1.42–13 (b)(3)(iii) introductory text revised; (b)(3)(vi), (vii) and (viii) added; (d) amended 2328
1.42–17 Added; eff. 1–1–01 2329
1.56(g)–1 (k)(1) amended 1237
1.61–8 (b) amended **26851**
1.62–2 (e)(2) revised; (m) amended 4122
1.62–2T Removed 4122
1.79–1 (d)(7) revised **29790**
1.79–3 (d)(2) revised; (e) and (f) redesignated as (f) and (g); new (e) added **29790**
1.125–4 Added 15550
1.125–4T (l) revised 15553
1.148–4 (h)(2)(v)(A) and (B) amended **48547**
1.148–11 (b)(4), (h) and (i) added **37037**
1.162–11 (a) amended 3825
1.163–5 Regulation at 62 FR 53416 eff. date delayed to 1–1–01 ..... **73408**
1.163–13 (e)(2) amended **48547**
1.165–12 Regulation at 62 FR 53416 eff. date delayed to 1–1–01 ..... **73408**
1.167(a)–3 Amended 3825
1.167(a)–6 (a) amended 3825
1.167(a)–14 Added 3825
1.170–14 (h)(4) amended **23228**
1.170A–6 (c)(5) Example 2 amended **23189**
(c)(5) Examples 1, 2 and 3 amended **23228**
(c)(5) Examples 2 and 3 corrected **33196**
1.170A–12 (b)(2), (c), (e)(2) and (3) amended **23228**
1.170A–12T Added **23189**
(b)(2) corrected **33195**
1.171–3 (b) amended **48547**
1.197–0 Added 3826
1.197–2 Added 3827
(g)(3), (4)(i), (ii), (k) Examples 6, 7 and 27 and (l)(4)(iii) corrected 16318
1.274–5 Added 4122
(c)(3) through (7) correctly added 15547
1.274–5T (c)(2)(iii), (f)(4), (g) and (j) revised; (m) amended 4123
1.274(d)–1 Removed 4124
1.274(d)–1T Removed 4124
1.337(d)–5T Added 5776
1.338–0 Removed 1237
1.338–0T Added 1237
1.338–1 Removed 1237
1.338–1T Added 1239
1.338–2 Removed 1237
1.338–2T Added 1241
1.338–3 Removed 1237
1.338–3T Added 1243
1.338–4 Redesignated as 1.338–8 1246
1.338–4T Added 1246
1.338–5 Redesignated as 1.338–9 1246

NOTE: **Boldface page numbers indicate 1999 changes.**

CHANGES APRIL 1, 1999 THROUGH MARCH 31, 2000

TITLE 26 Chapter I—Con.

1.338–5T Added 1249
1.338–6T Added 1251
1.338–7T Added 1253
1.338–8 Redesignated from 1.338–4 1246
1.338–9 Redesignated from 1.338–5 1246
1.338–10T Added 1257
1.338(b)–1 Removed 1258
1.338(b)–2T Removed 1258
1.338(b)–3T Removed 1258
1.338(h)(10)–1 Removed 1258
1.338(h)(10)–1T Added 1259
1.338(i)–1 Removed 1262
1.338(i)–1T Added 1262
1.367(a)–3 (a) and (d)(3) Example 6 corrected **15687**
(c)(8) amended **72549**
(d)(3) Examples 11 and 11A, (e)(2) and (g)(2)(iv) amended 3596
1.367(b)–0 Added 3596
1.367(b)–1 Revised 3597
1.367(b)–2 Revised 3598
1.367(b)–3 Added 3601
1.367(b)–3T Added 3588
1.367(b)–4 (b)(5)(i) and (ii) Example corrected **15687**
Revised 3603
1.367(b)–5 Added 3606
1.367(b)–6 Added 3608
1.367(b)–7 Removed 3609
1.367(b)–8 Removed 3609
1.367(b)–9 Removed 3609
1.367(e)–0 Added **43075**
1.367(e)–0T Removed **43075**
1.367(e)–1 Added **43076**
(b)(2) and (d)(1) corrected 11467
1.367(e)–1T Removed **43075**
1.367(e)–2 Added **43077**
(b)(1)(ii)(B)(*2*), (C), (2)(iii)(A)(*2*), (*3*), (B) and (C)(*2*) corrected 11467
(b)(2)(iii)(D), (3)(i), (c)(2)(i)(A), (3)(i) and (e) corrected 11468
1.367(e)–2T Removed **43075**
1.368–1 (a) and (e)(6) Example 4 amended 1237
1.381(b)–1 (a)(1) amended 3609
1.382–1 Amended **36177**
Corrected **52650**
1.382–2 (a)(1)(iv) removed; new (a)(1)(iv), (5) and (6) redesignated from 1.382–2T (f)(1)(ii), (4) and (5) **36177**
(a)(1)(iii), (iv), (3)(i), (5) and (6) amended; (a)(1)(iv) added **36178**
1.382–2T (e)(2)(iv) Example 2 and (h)(2)(i)(A) amended; (f)(1)(ii), (4) and (5) redesignated as 1.382–2 (a)(1)(iv), (5) and (6); (f)(1) revised; new (f)(4) and (5) added **36177**
1.382–4 (b) revised **36178**
1.382–5 Removed; new 1.382–5 redesignated from 1.382–5T; heading revised; (e) amended **36178**
1.382–5T Redesignated as 1.382–5 ....**36178**
1.382–8 Removed; new 1.382–8 redesignated from 1.382–8T; heading revised; (b) introductory text, (1) and (2) redesignated as (b)(1) introductory text, (i) and (ii); new (b)(1) heading, (2) and (i) added; (f), (g) Examples 1, 2 and 4 and (h)(1) amended **36178**
1.382–8T Redesignated as 1.382–8 ....**36178**
1.401(b)–1 (b)(3), (c) and (d)(1)(iv) revised; (d)(1)(v) added 5433
1.401(b)–1T Removed 5433
1.402(f)–1 Amended; eff. 1–1–01 6005
1.411(a)–11 (c)(2)(i) and (iii) revised; (c)(2)(ii) and (3) amended; (f) and (g) added; eff. 1–1–01 6006
1.411(d)–4 Amended **38826**
1.451–1 (g) added **26851**
1.453–12 Added **45875**
1.461–1 (a)(1) amended; (a)(2)(iii)(E) added **26851**
1.461–4 (d)(3)(ii)(A) designation, heading and (B) added; (d)(7) introductory text amended **26851**
1.467–0 Added **26851**
1.467–1 Added **26852**
1.467–2 Added **26859**
1.467–3 Added **26860**
1.467–4 Added **26863**
1.467–5 Added **26865**
1.467–7 Added **26867**
1.467–8 Added **26875**
1.467–9 Added **26875**
1.469–1 (h)(2) amended **36099**
1.513–7 Added 5773
(b) Example 7 corrected 16143
1.597–2 (c)(5) amended **36099**
(d)(5)(iii)(B) amended 1237

NOTE: **Boldface page numbers indicate 1999 changes.**

CHANGES APRIL 1, 1999 THROUGH MARCH 31, 2000

1.597–4 (g)(3) amended **36099**
1.597–5 (c)(3)(i) and (d)(2)(i) amended 1237
1.642(c)–6 Heading, (d) and (f) revised; (e) redesignated as 1.642(c)–6A(e); new (e) added **23190**
1.642(c)–6T Added **23190**
1.642(c)–6A Undesignated center heading revised **23199**
1.642(c)–6A (e) redesignated from 1.642(c)–6(e) **23190**
Heading, (e) heading, (2)(ii), (3), (4) and (5) introductory text revised; (e)(1) and (5) Table S amended **23199**
(e)(2)(i) amended **23228**
(e)(2)(i) corrected **33196**
1.643(h)–1 Added **43272**
1.663(a)–1 (b)(3) Examples 1, 2, and 3 revised **72543**
1.663(c)–1 Heading revised; (a) through (d) amended; (b)(2) removed; (b)(3) and (b)(4) redesignated as (b)(2) and (b)(3) **72543**
1.663(c)–2 Revised **72543**
1.663(c)–3 Heading revised; (a) amended; (f) removed **72543**
1.663(c)–4 Redesignated as 1.663(c)–5 ..... **72543**
Added **72544**
1.663(c)–5 Redesignated from 1.663(c)–4 ..... **72543**
Heading and introductory text revised; Example designated as Example 1 and amended; Examples 2 through 11 added **72544**
Example 4 corrected 16317
1.663(c)–6 Added **72545**
Corrected 16317
1.664–1 (a)(5)(ii)(*b*)(*1*) and (iv) introductory text amended **23228**
(e)(6) introductory text amended **23229**
1.664–2 (c) amended **23229**
(c) table corrected 12471
1.664–4 (a)(1) and (f) revised; (d) removed; (e) heading, (1) through (5), (6) heading, introductory text and Table U(1) redesignated as 1.664–4A(e) heading, (1) through (5), (6) heading, introductory text and Table U(1); (d) through (e)(5), new (6) heading and introductory text added **23199**
1.664–4T Added **23200**
1.664–4A Undesignated center heading revised **23209**
1.664–4A (e) heading, (1) through (5), (6) heading, introductory text, Table U(1) redesignated from 1.664–4(e) heading, (1) through (5), (6) heading, introductory text and Table U(1) **23199**
Heading, (d)(6) introductory text, (e) heading, (3), (4), (5) and (6) heading revised; (d)(4) and (e)(1) and (6) introductory text amended; (d)(6) Table D removed **23209**
1.671–2 (e) revised **43274**
1.671–2T Added **43274**
1.672(f)–1 Added **43275**
1.672(f)–2 Added **43276**
1.672(f)–3 Added **43276**
1.672(f)–4 Added **43278**
1.672(f)–5 Added **43280**
1.704–1 (b)(0) table corrected; CFR correction **67763**
1.732–1 (c), (d)(1)(ii), (vi) and (4)(iii) revised; (d)(1)(v) amended; (d)(5) added **69907**
1.732–2 (b) Example amended **69908**
1.734–1 (e) added **69908**
1.743–1 Revised **69909**
(h)(2)(iv) introductory text and Example corrected 9220
1.751–1 (a)(2), (3), (c)(3) and (g) Example 1 revised; (c)(4)(x) removed; (f) amended **69915**
1.754–1 (c)(1) designation, heading and (2) added **69916**
(c)(2) heading and section corrected 9220
1.755–1 Revised **69916**
(b)(2)(ii) Example 2 corrected 9220
1.832–4 (a)(3) revised; (a)(4) and (5) redesignated as (a)(13) and (14); new (a)(4) through (12) added 706
1.852–12 (d) added 5777
1.857–11 (e) added 5777
1.871–6 Regulation at 62 FR 53416 eff. date delayed to 1–1–01 ..... **73408**
1.871–7 Regulation at 62 FR 53416 eff. date delayed to 1–1–01 ..... **73408**

NOTE: **Boldface page numbers indicate 1999 changes.**

CHANGES APRIL 1, 1999 THROUGH MARCH 31, 2000

TITLE 26 Chapter I—Con.

1.871–14 Regulation at 62 FR 53416 eff. date delayed to 1–1–01 ..... **73408**
(h) revised; eff. 1–1–01 ..... **73409**
(c)(3)(ii) Example amended; eff. 1–1–01 ..... **73412**
1.904–4 (c)(1) and (2)(i)(A) amended **32181**
1.904–5 (o) amended **37677**
Corrected **58782**
1.904–5T Removed **37677**
1.904(f)–3 (a) and (b) amended **36099**
1.921–1T (b)(1) amended 1237
1.936–11 Added 3815
1.936–11T Removed 3815
1.954–1 (c)(1)(iv) removed **37677**
1.954–1T Removed **37678**
1.954–2T Removed **37678**
1.954–9T Removed **37678**
1.988–0 Amended 2028
1.988–2 (b)(15), (d)(5), (e)(3)(iv) and (7) added 2028
1.1017–1 (g)(2)(iv) revised; (g)(2)(v) added **69921**
1.1031(d)–1T Amended 1237
1.1031(j)–1 (b)(2)(iii) amended 1237
1.1060–1T Revised 1262
1.1092(c)–1 Added 3813
1.1271–0 (b) amended **48547, 60343**
1.1275–2 (d) revised **60343**
1.1275–2T Added **60343**
1.1275–4 (a)(2)(vii) amended **48547**
1.1275–7 Redesignated from 1.1275–7T; heading amended **48547**
(g) removed **60343**
1.1275–7T Redesignated as 1.1275–7 ..... **48547**
1.1286–2 Redesignated from 1.1286–2T and amended **48547**
1.1286–2T Redesignated as 1.1286–2 ..... **48547**
1.1291–1 Redesignated from 1.1291–1T; heading revised 5779
1.1291–1T Redesignated as 1.1291–1 5779
1.1293–0 Corrected 16319
1.1293–1 Redesignated from 1.1293–1T; heading revised; (c)(1) amended 5779
(c)(1) and (2)(i) amended 5781
1.1293–1T Redesignated as 1.1293–1 5779
1.1295–0 Amended; introductory text revised 5779
Corrected 16319
1.1295–1 Redesignated from 1.1295–1T; heading, (b)(3)(iv)(B), (c)(2)(ii), (iii), (e), (g)(3) introductory text and (k) revised; (b)(4), (c)(2)(v) Example 3, (f)(1)(ii), (iii), (2)(i)(B), (C) and (h) amended; (d)(3), (4) and (5) redesignated as (d)(4), (5) and (6); (b)(3)(v), new (d)(3), (f)(3) and (g)(5) added; (f)(1)(iv) and (2)(i)(D) removed 5779
(b)(3)(iv)(A), (c)(2)(ii), (iv), (d)(1), (2)(i)(A), (ii), (iii), (6), (f)(1)(iii), (g)(1) introductory text, (ii)(A), (h), (i)(1)(iii) and (3)(iii) amended 5781
1.1295–1T Redesignated as 1.1295–1 5779
1.1295–3 Redesignated from 1.1295–3T; heading, (b)(1) and (c)(5)(i) revised; (a), (b)(2), (c)(3), (4)(i)(A), (6)(i), (d)(1), (f)(2)(i) introductory text, (4)(vi) and (g)(3) amended 5781
1.1295–3T Redesignated as 1.1295–3 5781
1.1296(e)–1 Added 3819
1.1361–0 Amended; introductory text revised 3848
1.1361–1 (d)(1)(i) and (3) removed; (d)(1)(ii) through (d)(1)(v) redesignated as (d)(1)(i) through (d)(1)(iv); (b)(1)(i) and new (d)(1)(i) revised; (e)(1) amended 3849
1.1361–2 Added 3849
1.1361–3 Added 3850
1.1361–4 Added 3850
(d) Example 3 corrected 16318
1.1361–5 Added 3852
(b)(1)(i) corrected 16318
1.1361–6 Added 3854
1.1362–0 Amended 3854
1.1362–2 (c)(5)(ii)(C) amended 3854
1.1362–3 (a) amended **61205**
1.1362–8 Added 3854
(d) Example 2 corrected 16318
1.1366–0 Added **71644**
1.1366–1 Added **71645**
1.1366–2 Revised **71646**
1.1366–3 Added **71648**
1.1366–4 Added **71648**
(c) corrected 12471
1.1366–5 Added **71648**
1.1367–0 Amended **71648**

NOTE: **Boldface page numbers indicate 1999 changes.**

CHANGES APRIL 1, 1999 THROUGH MARCH 31, 2000

1.1367–1 Heading, (e) introductory text, new (h) Example 1 heading and Example 4 heading revised; (f) and (g) redesignated as (g) and (h); new (h) Examples 2 and 3 redesignated as (h) Examples 3 and 4; new (f), (i), (j) and new (h) Examples 2 and 5 added; new (g) amended **71648**
(h) Example 5 corrected 12471
Corrected 16319
1.1367–3 Revised **71649**
1.1368–0 Amended **71649**
Amended 3855
1.1368–1 (d)(1) and (e) revised **71650**
1.1368–2 (a)(1), (3)(ii), (4) heading, introductory text and (d) heading revised; (a)(5) added **71650**
(d)(2) amended 3855
1.1368–3 Examples 2 through 6 redesignated as Example 3 and Examples 6 through 9; Example 1 heading and new 3 heading revised; new Examples 2, 4, and 5 added **71650**
1.1368–4 Revised **71651**
1.1397E–1T (b) and (j) revised; (h) redesignated as (i); new (h) added **35573**
1.1374–8 (b) amended 3855
1.1441–0 Regulation at 62 FR 53421 eff. date delayed to 1–1–01 ..... **73408**
1.1441–1 Regulation at 62 FR 53424 eff. date delayed to 1–1–01 ..... **73408**
(f) revised; eff. 1–1–01 ..... **73409**
(b)(4)(xix), (7)(v) Examples 1 and 2, (c)(6)(ii)(B) and (e)(4)(ii)(A) amended; eff. 1–1–01 ..... **73412**
(f)(2)(i) corrected 16319
1.1441–2 Regulation at 62 FR 53444 eff. date delayed to 1–1–01 ..... **73408**
(b)(3)(iv) and (f) amended; eff. 1–1–01 ..... **73412**
1.1441–3 Regulation at 62 FR 53446 eff. date delayed to 1–1–01 ..... **73408**
(h) amended; eff. 1–1–01 ..... **73412**
1.1441–4 Regulation at 62 FR 53450 eff. date delayed to 1–1–01 ..... **73408**
(g) revised; eff. 1–1–01 ..... **73409**
1.1441–4T Regulation at 62 FR 53452 eff. date delayed to 1–1–01 ..... **73408**
1.1441–5 Regulation at 62 FR 53452 eff. date delayed to 1–1–01 ..... **73408**
(g) revised; eff. 1–1–01 ..... **73410**
1.1441–6 Regulation at 62 FR 53458 eff. date delayed to 1–1–01 ..... **73408**
(g) revised; eff. 1–1–01 ..... **73410**
(g)(2) corrected 16319
1.1441–7 Regulation at 62 FR 53462 eff. date delayed to 1–1–01 ..... **73408**
(g) amended; eff. 1–1–01 ..... **73412**
1.1441–8 Regulation at 62 FR 53464 eff. date delayed to 1–1–01 ..... **73408**
(f) revised; eff. 1–1–01 ..... **73410**
1.1441–8T Regulation at 62 FR 53464 eff. date delayed to 1–1–01 ..... **73408**
1.1441–9 Regulation at 62 FR 53465 eff. date delayed to 1–1–01 ..... **73408**
(d) revised; eff. 1–1–01 ..... **73410**
1.1441–10 Added 1312
1.1442–1 Regulation at 62 FR 53466 eff. date delayed to 1–1–01 ..... **73408**
1.1442–2 Regulation at 62 FR 53466 eff. date delayed to 1–1–01 ..... **73408**
1.1442–3 Regulation at 62 FR 53466 eff. date delayed to 1–1–01 ..... **73408**
1.1443–1 Regulation at 62 FR 53466 eff. date delayed to 1–1–01 ..... **73408**
(c) revised; eff. 1–1–01 ..... **73411**
1.1445–5 Regulation at 62 FR 53467 eff. date delayed to 1–1–01 ..... **73408**
1.1461–1 Regulation at 62 FR 53467 eff. date delayed to 1–1–01 ..... **73408**
(i) amended; eff. 1–1–01 ..... **73412**
1.1461–2 Regulation at 62 FR 53470 eff. date delayed to 1–1–01 ..... **73408**
(a)(4) Examples 1, 2 and 3 and (d) amended; eff. 1–1–01 ..... **73412**

NOTE: **Boldface page numbers indicate 1999 changes.**

CHANGES APRIL 1, 1999 THROUGH MARCH 31, 2000

TITLE 26 Chapter I—Con.

1.1461–3 Regulation at 62 FR 53471 eff. date delayed to 1–1–01 73408
1.1461–4 Regulation at 62 FR 53471 eff. date delayed to 1–1–01 73408
1.1462–1 Regulation at 62 FR 53471 eff. date delayed to 1–1–01 73408
(c) amended; eff. 1–1–01 73412
1.1463–1 Regulation at 62 FR 53471 eff. date delayed to 1–1–01 73408
(b) amended; eff. 1–1–01 73412
1.1502–1 (f)(4) revised 36101
1.1502–2 (h) amended 36099
1.1502–3T (c)(2)(iii) amended 36099
(c)(4) amended 43615
1.1502–9 (a) amended 36099
Redesignated as 1.1502–9A 43615
Added 43616
1.1502–9T Removed 43618
1.1502–11 (a)(2), (3), (4), (b)(2)(iii) Examples 1 and 2 amended 36099
1.1502–12 (b) amended 36099
1.1502–13 (c)(7)(ii) Example 10, (g)(5) Example 4 and (h)(2) Examples 1 and 2 amended 36099
1.1502–15 Added 36101
(d) Examples 3 and 4 and (g)(6) Example 1 corrected; (g)(4)(i) and (ii) correctly revised 41784
1.1502–15T Removed 36105
1.1502–20 (c)(4) Example 7 and (g)(3) Examples 1 and 2 amended 36099
(g)(5) redesignated as (g)(4); (g)(1), new (4)(i)(A) and new (B) amended; new (g)(4)(ii) redesignated as (g)(4)(iii); new (g)(4)(ii) added 36127
1.1502–21 Added 36105
(c)(2) introductory text, (viii) Examples 1, 2 and 3 and (g)(5) Examples 4, 5 and 9 corrected 41784
1.1502–21T Removed 36114
1.1502–22 Added 36114
1.1502–22T Removed 36115
1.1502–23 Added 36115
(d)(1) corrected 41784
1.1502–23T Removed 36116
1.1502–26 (a)(1) amemded 36099
1.1502–32 (b)(5)(ii) Example 2 amended 36099
1.1502–42 (f)(4)(i)(A) amended 36100
1.1502–43 (b)(2)(iv), (v), (vi)(A), (vii) and (viii) amended 36100
1.1502–44 (b)(2) and (3) amended 36100
1.1502–47 (h)(2)(i) through (iv), (3)(iii), (4)(i), (ii), (iii), (k)(5) introductory text, (l)(3)(i), (m)(2)(ii), (3)(i), (vi)(A), (vii)(A), (ix) and (q) amended 36100
1.1502–55T (h)(4)(iii)(B)(*4*) amended 36100
1.1502–75 (k) amended 1237
1.1502–76 (b)(1)(ii)(A)(*1*) designation added; (b)(2)(v), (4) and (5) redesignated as (b)(2)(vi), (5) and (6); (b)(1)(ii)(A)(1) heading, (*2*), (2)(v), (4) and (5) Example 7 added; (b)(6)(i) revised; (b)(1)(ii)(A)(1) and (5) Example 6 amended 61205
(b)(1)(ii)(A)(*1*) amended 1237
1.1502–78 (a) amended 36100
1.1502–79 (a), (b), (c)(1), (d)(1) and (e)(1) amended 36100
1.1502–90 Added 36128
1.1502–90T Redesignated as 1.1502–90A 36127
1.1502–91 Added 36129
1.1502–91T (a)(2), (c)(3) Example, (d)(1)(iii), (6) Examples 1 and 2 and (f)(2) Example 36100
(a)(1), (3), (b) introductory text, (1), (c)(2), (3) Example, (d)(4), (5), (e)(2) Example, (f)(2) Example, (g)(1), (2)(i)(A), (B) and (j) amended 36125
Redesignated as 1.1502–91A 36127
1.1502–92 Added 36137
1.1502–92T (b)(2) Example 3 amended 36100
(a), (b)(1)(i)(A), (B), (ii) introductory text, (A), (2) Examples 1, 3, 4, (3)(iii) Examples 2 and 3, (4), (e)(1)(ii) and (2) amended 36125
Redesignated as 1.1502–92A 36127
1.1502–93 Added 36153
1.1502–93T (e) amended 36100
(a)(2) and (b)(2) amended 36125
Redesignated as 1.1502–93A 36127
1.1502–94 Added 36155
1.1502–94T (a)(1)(i) and (b)(4) Example 1 amended 36100

NOTE: **Boldface page numbers indicate 1999 changes.**

CHANGES APRIL 1, 1999 THROUGH MARCH 31, 2000

(a)(1)(i), (ii), (3) and (4) amended **36125**
(a)(4), (5), (b)(4) Examples 1, 2 and 3, (c) and (d) amended **36126**
Redesignated as 1.1502–94A **36128**
1.1502–95 Added **36159**
1.1502–95T (b)(1)(i), (4) Example 1 and (c)(7) Example 7 amended **36101**
(a)(3), (b)(1) introductory text, (2) introductory text, (4) Example 2, (c)(2) introductory text, (7) Example 1, (d)(2) Examples 1 and 3 and (e)(1) introductory text amended **36126**
Redesignated as 1.1502–95A **36128**
1.1502–96 Added **36170**
1.1502–96T (a)(1) introductory text, (2), (5), (b)(2)(ii)(A) and (B) amended **36101**
(a)(2) introductory text, (ii), (3), (5), (b)(1) introductory text, (3) and (c) amended **36126**
Redesignated as 1.1502–96A **36128**
1.1502–97 Added **36174**
1.1502–97T Redesignated as 1.1502–97A **36128**
1.1502–98 Added **36174**
1.1502–98T Amended **36126**
Redesignated as 1.1502–98A **36128**
1.1502–99 Added **36174**
1.1502–99T
(c)(2)(i) and (ii) amended **36101**
(a), (b), (c)(1)(ii), (iii), (2)(i), (ii) and (d)(1) amended **36126**
(d)(3) amended **36127**
Redesignated as 1.1502–99A **36128**
1.1502–100 (c)(2) amended **36101**
1.1503–2 (d)(2)(i), (ii), (4) Example 1, (g)(2)(vii)(B)(*1*), (*2*), (G) Examples 1 and 2 and (h)(3) amended **36101**
1.1502–9A Undesignated center heading added **43615**
1.1502–9A Redesignated from 1.1502–9; heading revised; (a) redesignated as (a)(2); (a) heading, (1), (b)(1)(v) and (vi) added **43615**
1.1502–23A (a) and (b) amended **36099**
1.1502–41A (c) amended **36099, 36100**
1.1502–79A Undesignated centerheading added **36127**
1.1502–90A Redesignated from 1.1502–90T; amended; heading and introductory text revised **36127**
1.1502–91A Redesignated from 1.1502–91T; heading revised; (h)(2) amended **36127**
1.1502–92A Redesignated from 1.1502–92T; heading revised **36127**
1.1502–93A Redesignated from 1.1502–93T; heading revised; (c) amended **36128**
1.1502–94A Redesignated from 1.1502–94A; heading revised; (b)(4) Example 3 amended **36128**
1.1502–95A Redesignated from 1.1502–95T; heading revised **36128**
1.1502–96A Redesignated from 1.1502–96T; heading revised **36128**
1.1502–97A Redesignated from 1.1502–97T; heading revised; **36128**
1.1502–98A Redesignated from 1.1502–98T; heading revised **36128**
1.1502–99A Redesignated from 1.1502–99T; heading and (a) revised; (b)(2)(ii) and (c)(2)(i) amended **36128**
1.1503–2A (f)(1)(i) introductory text, (C), (2)(i) and (ii) amended **36101**
1.6011–4T Added 11207
1.6031–1 Removed **61500**
1.6031(a)–1 Added; eff. in part 1–1–01 ..... **61500**
1.6063–1 (c) added **61502**
1.6038–2 (j)(2)(i)(C) amended; (l) added **72550**
1.6038–3 Added **72550**
1.6038B–1 (b)(1)(i), (3) introductory text, (c) and (g) corrected **15686**
(b)(2)(i) introductory text corrected **15687**
(a) amended; (b)(1)(i), (d), (e) and (g) revised **43082**
Heading, (b)(2)(i)(B)(3) and (g) revised; (b)(1)(i) amended; (b)(2)(i)(A)(*4*) and (B)(*4*) added **72554**
1.6038B–1T Heading and (e) revised; (g) amended **43083**
1.6038B–2 (j)(1)(ii) corrected **15686**
(a)(5) and (c)(4) revised; (c)(6) and (j)(1) introductory text amended; (j)(3) added **72554**
1.6041–1 Regulation at 62 FR 53471 eff. date delayed to 1–1–01 ..... **73408**

NOTE: **Boldface page numbers indicate 1999 changes.**

CHANGES APRIL 1, 1999 THROUGH MARCH 31, 2000

TITLE 26 Chapter I—Con.

1.6041–2 (a)(1) corrected; CFR correction **55137**
Regulation at 62 FR 53472 eff. date delayed to 1–1–01 ..... **73408**
1.6041–3 Regulation at 62 FR 53472 eff. date delayed to 1–1–01 ..... **73408**
1.6041–4 Regulation at 62 FR 53473 eff. date delayed to 1–1–01 ..... **73408**
(d) amended; eff. 1–1–01 ..... **73412**
1.6041–7 Regulation at 62 FR 53473 eff. date delayed to 1–1–01 ..... **73408**
1.6041–8 Regulation at 62 FR 53474 eff. date delayed to 1–1–01 ..... **73408**
1.6041A–1 Regulation at 62 FR 53474 eff. date delayed to 1–1–01 ..... **73408**
(d)(3)(v) amended; eff. 1–1–01 ..... **73412**
1.6042–2 Regulation at 62 FR 53474 eff. date delayed to 1–1–01 ..... **73408**
1.6042–3 Regulation at 62 FR 53475 eff. date delayed to 1–1–01 ..... **73408**
(b)(5) revised; eff. 1–1–01 ..... **73411**
1.6042–4 Regulation at 62 FR 53476 eff. date delayed to 1–1–01 ..... **73408**
1.6043–2 Regulation at 62 FR 53476 eff. date delayed to 1–1–01 ..... **73408**
1.6044–2 Regulation at 62 FR 53476 eff. date delayed to 1–1–01 ..... **73408**
1.6044–3 Regulation at 62 FR 53476 eff. date delayed to 1–1–01 ..... **73408**
1.6044–5 Regulation at 62 FR 53476 eff. date delayed to 1–1–01 ..... **73408**
1.6045–1 Regulation at 62 FR 53477 eff. date delayed to 1–1–01 ..... **73408**
(g)(5) revised; eff. 1–1–01 ..... **73411**
(d)(6)(ii)(B) amended; eff. 1–1–01 ..... **73412**
1.6045–2 Regulation at 62 FR 53480 eff. date delayed to 1–1–01 ..... **73408**
1.6046A–1 Added **72556**
1.6049–4 Regulation at 62 FR 53480 eff. date delayed to 1–1–01 ..... **73408**
(d)(3)(ii)(B) amended; eff. 1–1–01 ..... **73412**
1.6049–5 Regulation at 62 FR 53483 eff. date delayed to 1–1–01 ..... **73408**
(g) revised; eff. 1–1–01 ..... **73411**
(c)(4)(v) amended; eff. 1–1–01 ..... **73412**
1.6049–6 Regulation at 62 FR 53491 eff. date delayed to 1–1–01 ..... **73408**
1.6049–7 Regulation at 62 FR 53491 eff. date delayed to 1–1–01 ..... **73408**
1.6049–8 Regulation at 62 FR 53491 eff. date delayed to 1–1–01 ..... **73408**
1.6050A–1 Regulation at 62 FR 53492 eff. date delayed to 1–1–01 ..... **73408**
1.6050H–1 Regulation at 62 FR 53492 eff. date delayed to 1–1–01 ..... **73408**
1.6050N–1 Regulation at 62 FR 53492 eff. date delayed to 1–1–01 ..... **73408**
(e) amended; eff. 1–1–01 ..... **73412**
1.6071–1 Regulation at 62 FR 53492 eff. date delayed to 1–1–01 ..... **73408**
1.6091–1 Regulation at 62 FR 53493 eff. date delayed to 1–1–01 ..... **73408**
1.6109–2 (a) introductory text amended; (d) added **43911**
1.6109–2T Added **43911**
1.6302–4 Revised **37676**
1.7520 (c)(1) heading, (2) heading, introductory text and (d) revised; (b)(2) and (c)(2)(iii) amended **23210**
1.7520–1 (a)(2), (3) and (c)(1) amended **23229**
1.7520–1T Added **23210**
(c)(2) heading and (iii) corrected **33195**
1.7701(l)–0 Added 1313
1.7701(l)–3 Added 1313
(g)(2)(iii) Example 1 corrected 16317
7 Technical correction **15687**
Authority citation amended 3609
7.367(b)–1 Removed 3609
7.367(b)–2 Removed 3609
7.367(b)–3 Removed 3609
7.367(b)–4 Removed 3609
7.367(b)–5 Removed 3609

NOTE: **Boldface page numbers indicate 1999 changes.**

CHANGES APRIL 1, 1999 THROUGH MARCH 31, 2000

7.367(b)–6 Removed 3609
7.367(b)–7 Removed 3609
7.367(b)–8 Removed 3609
7.367(b)–9 Removed 3609
7.367(b)–10 Removed 3609
7.367(b)–11 Removed 3609
7.367(b)–12 (a) revised 3609
7.367(b)–13 Removed 3609
20 Authority citation amended **23211, 37676**
20.2001–1 Revised **67769**
20.2013–4 (b)(2) amended; (b)(3) redesignated as (b)(4); new (b)(3) added **67764**
20.2031–0 Revised **23211**
20.2031–7 Heading, (c) through (d)(5), (6) heading, introductory text and (e) revised; (d)(6) Tables S and 80CNSMT transferred to 20.2031–7A **23212**
20.2031–7T Added **23212**
(c) table and (d)(7) table corrected **33195**
20.2031–7A Undesignated center heading revised **23211**
20.2031–7A Heading revised; (e) added **23211**
(e)(4) Tables S and 80CNSMT transferred from 20.2031–7 and amended **23212**
(e)(4) corrected **33195**
20.2032–1 (f)(1) amended **23229**
20.2055–2 (f)(4) revised **23222**
(f)(2)(iv) Examples 1, 2 and 3 amended **23229**
(f)(2)(iv) Example 3 corrected **33196**
20.2055–3 Heading revised; (a) existing text, (b) and (c) redesignated as (a)(1), (a)(2) and (a)(3); new (b) added **67764**
(b)(1)(ii) corrected **71022**
20.2056(b)–4 (a) amended; (d) redesignated as (e); new (d) added **67765**
(d)(1)(ii) and (5) Examples 5 and 7 corrected **71022**
20.2056A–4 (c)(4)(ii)(B) and (d) Example 4 amended **23229**
(c)(4)(ii)(B) corrected **33196**
20.6302–1 Added **37676**
20.7520–1 (b)(2) and (c)(2)(iii) amended; (c)(1) heading, (2) heading, introductory text and (d) revised **23222**
(a)(2), (3) and (c)(1) amended **23229**
20.7520–1T Added **23223**
(c)(2) heading corrected **33195**
25 Authority citation amended **23223, 37676**
25.2504–1 (d) amended **67770**
25.2504–2 Revised **67770**
25.2511–2 (j) revised **67771**
25.2512–0 Revised **23223**
25.2512–5 Heading, (c), (d) and (e) revised **23224**
25.2512–5T Added **23224**
25.2512–5A Undesignated center heading revised **23226**
25.2512–5A Heading revised; (e) added **23226**
25.6302–1 Added **37676**
25.7520–1 (b)(2) and (c)(2)(iii) amended; (c)(1) heading, (2) heading, introductory text and (d) revised **23227**
(a)(2), (3) and (c)(1) amended **23229**
(c)(1) corrected **33196**
25.7520–1T Added **23227**
(c)(2) heading corrected **33195**
25.7520–3 (b)(2)(v) Example 5 and (4) Example revised **23228**
31 Authority citaiton amended **32408**
31.3121(v)(2)–1 (b)(5) Examples 10 and 11 and (g)(5) Example 8 corrected **15687**
31.3221–4 Added **42833**
31.3401(a)(6)–1 Regulation at 62 FR 53493 eff. date delayed to 1–1–01 ..... **73408**
(e) and (f) amended; eff. 1–1–01 ..... **73412**
31.3406–0 Regulation at 62 FR 53493 eff. date delayed to 1–1–01 ..... **73408**
31.3406(d)–3 Regulation at 62 FR 53493 eff. date delayed to 1–1–01 ..... **73408**
31.3406(g)–1 Regulation at 62 FR 53493 eff. date delayed to 1–1–01 ..... **73408**
(e) amended; eff. 1–1–01 ..... **73412**
31.3406(h)–2 Regulation at 62 FR 53493 eff. date delayed to 1–1–01 ..... **73408**
(d) amended; eff. 1–1–01 ..... **73412**
31.6302–1 (f)(4) revised **32409**
(h)(2) heading and (ii) revised; (j), (k), (m) redesignated as (k), (m) and (n); (h)(2)(i)

NOTE: **Boldface page numbers indicate 1999 changes.**

CHANGES APRIL 1, 1999 THROUGH MARCH 31, 2000

TITLE 26 Chapter I—Con.

heading, (C), (iii) and new (j) added **37676**
31.6302–1T Removed **32409**
31.6413(a)–3 Regulation at 62 FR 53494 eff. date delayed to 1–1–01 ..... **73408**
31.9999–0 Amended; eff. 1–1–01 ..... **73412**
35 Heading and authority citation revised; eff. 1–1–01 6007
35.3405–1 Redesignated as 35.3405–1T; new 35.3405–1 added; eff. 1–1–01 6007
Corrected 8234, 17149
35.3405–1T Redesignated from 35.3405–1; heading revised; eff. 1–1–01 6007
Corrected 8234
35a.9999–1 Regulation at 62 FR 53494 eff. date delayed to 1–1–01 ..... **73408**
35a.9999–2 Regulation at 62 FR 53494 eff. date delayed to 1–1–01 ..... **73408**
35a.9999–3 Regulation at 62 FR 53494 eff. date delayed to 1–1–01 ..... **73408**
35a.9999–3A Regulation at 62 FR 53494 eff. date delayed to 1–1–01 ..... **73408**
35a.9999–4T Regulation at 62 FR 53494 eff. date delayed to 1–1–01 ..... **73408**
35a.9999–5 Regulation at 62 FR 53494 eff. date delayed to 1–1–01 ..... **73408**
40 Authority citation amended **37677**
40.6011(a)–1 (b)(2) introductory text and (v) amended 17153
40.6302(a)–1 Added **37677**
41.0–1 Revised 17153
41.0–2 Removed 17153
41.0–3 Removed 17153
41.4481–1 (a), (b) and (c)(3) introductory text revised; (c)(1) introductory text, (d)(1) and (e) introductory text amended 17153
41.4481–1T Removed 17153
41.4481–2 (a)(1) revised 17153
41.4482(a)–1 (a)(2) amended; (c) removed 17153
41.4482(b)–1 (b), (c), (d) and authority citation removed; (e) and (f) redesignated as (b) and (c); (a) and new (b) heading revised; new (b)(1) and (2) amended 17153
41.4482(b)–1T Removed 17154
41.4482(c)–1 Heading, (a), (b) and (c) revised 17154
41.4483–1 Revised 17154
41.4483–2 (a), (e) introductory text, (1), (2) and (f) Example 1 amended 17154
41.4483–3 (a)(2), (b) and (f) amended 17154
41.4483–5 Removed 17154
41.4484–1 Removed 17154
41.6001–1 (a)(6), (7) and (b) amended 17154
41.6001–2 (a), (c)(1)(ii) introductory text, (iii), (d) Examples 1 and 2 amended; (d) Example 4 removed 17154
41.6011(a)–1 Revised 17154
41.6071(a)–1 (a) revised; (b), (d), (e) and (f) removed; (c) redesignated as (b) and amended 17155
41.6081(a)–1 Removed 17155
41.6091–1 Revised 17155
41.6101–1 Revised 17155
41.6109–1 Revised 17155
41.6151(a)–1 Revised 17155
41.6161(a)(1)–1 Removed 17155
41.6302(b)–1 Removed 17155
41.7805–1 Removed 17155
47 Removed 17155
48 Authority citation amended 17155
48.0–2 (a)(2) removed 17155
48.4041–21 (c)(1) amended 17155
48.4052–1 Added 17155
48.4081–1 (b), (c)(1)(i) introductory text and (A) amended; (c)(2) and (d) revised; (e) and (f) added 17155
48.4081–1T Removed 17156
48.4081–2 (b) and (c)(3) amended; (e) revised; (f) added 17156
48.4081–3 (a), (b)(1) introductory text, (i), (ii), (iii), (c)(1) introductory text, (d)(1), (e)(1) introductory text and (f)(1) amended; (i) revised; (j) added 17156
48.4081–6 (b)(3) revised 17157
48.4081–7 (c)(2), (4)(v) and (f) Example 1 amended 17157
48.4081–8 (a) revised 17157
48.4081–9 Removed 17157

NOTE: **Boldface page numbers indicate 1999 changes.**

CHANGES APRIL 1, 1999 THROUGH MARCH 31, 2000

48.4082–1 Heading and (b) introductory text revised; (a) introductory text, (3) and (b)(1) amended 17157
48.4082–2 Revised 17157
48.4082–4 Heading, (a)(1), (b) heading, (1) and (d) revised; (c)(4) and (10) removed; (c)(5) through (9) redesignated as (c)(4) through (8); (a)(2)(i), new (c)(7) and new (8) amended 17157
48.4082–5 Heading revised; (a), (b), (c) introductory text, (3), (d)(1) introductory text, (2), (g) and (h) amended 17157
48.4082–6 Added 17158
48.4082–7 Added 17158
48.4082–6T Removed 17159
48.4082–7T Removed 17159
48.4082–8T Removed 17159
48.4082–9T Removed 17159
48.4082–10T Removed 17159
48.4083–1 (c)(2) amended; (d) revised 17159
48.4091–3T Redesignated as 48.4091–3 17159
48.4091–3 Redesignated from 48.4091–3T; heading amended 17159
48.4101–1 Heading, (c)(1), (d), (f)(1)(i) heading, (ii) heading, introductory text, (h)(2)(iii) and (3)(i) revised; (a)(1), (2), (h)(1)(iii), (3)(ii) heading, introductory text, (v), (i)(2)(ii), (iii), (k) and (l)(2) amended; (a)(6), (b)(7), (8), (9), (h)(2)(iv) and (l)(4) added 17159
48.4101–2 Revised 17160
48.4101–3T Removed 17160
48.4102–2T Removed 17160
48.4221–1 (a)(2)(ii) amended 17160
48.4221(b)–1 (c) amended 17160
48.6416(b)(2)–1 Amended 17160
48.6416(b)(2)–2 (a) revised 17160
48.6420–7 Removed 17161
48.6420(c)–2 Removed 17161
48.6421–2 (a) amended 17161
48.6427–8 Heading, (a), (b)(1), (d)(2), (3) and (f) revised; (b)(2) Examples 1 and 2, (d)(1), (4) and (5) amended 17161
48.6427–9 Heading, (a), (b)(2), (c) introductory text, (1), (2) introductory text, (e)(1)(i), (ii) and (g) revised; (b) introductory text, (e)(1) introductory text, (iv), (v)(A), (vi) and (2)(ii) amended; (e)(1)(vii) removed 17161
48.6427–10 Added 17162
48.6427–11 Added 17162
48.6427–10T Removed 17163
48.6427–11T Removed 17163
48.6715–1 Heading, (a)(1), (2) and (4) amended 17163
49 Authority citation revised 1057
49.4251–4 Added 1057
(e) Example 6 corrected 10153
54 Technical correction **15873**
Comment request **57520**
145.4051–1 (f) amended 17164
145.4052–1 (a)(2)(ii) revised; (a)(7) removed 17164
301 Authority citation amended **17285, 51242, 61503**
Technical correction **41783**
Authority citation amended 216, 2033, 11213, 11218
301.6011–3 Added **61503**
301.6031–1 Removed **61502**
301.6031(a)–1 Added **61502**
301.6103(j)(5)–1T Added (temporary) 216
301.6104(d)–0 Redesignated from 301.6104(d)–2 and revised 2033
301.6104(d)–1 Removed; new 301.6104(d)–1 redesignated from 301.6104(d)–3; (a), (b) introductory text, (1), (2), (3)(iii)(B), (4)(i) and (ii) amended; (b)(3)(iii)(C) redesignated as (b)(3)(iii)(D); new (b)(3)(iii)(C) added; (h) revised 2033
301.6104(d)–2 Added **17285**
Redesignated as 301.6104(d)–0 2033
Redesignated from 301.6104(d)–4; (a) amended; (e) revised 2034
301.6104(d)–3 Added **17285**
Redesignated as 301.6104(d)–1 2033
Redesignated from 301.6104(d)–5; (a) amended; (g) revised 2034
301.6104(d)–4 Added **17288**
Redesignated as 301.6104(d)–2 2034
301.6104(d)–5 Added **17289**
Redesignated as 301.6104(d)–3 2034
301.6109–1 (a)(1)(i), (ii) introductory text, (A), (B) and (h)(2)(iii) revised **51242**

NOTE: **Boldface page numbers indicate 1999 changes.**

CHANGES APRIL 1, 1999 THROUGH MARCH 31, 2000

TITLE 26 Chapter I—Con.

(d)(2)(ii) removed; (h) redesignated as (i); new (h) added; new (i)(1) amended 66583
Regulation at 62 FR 53494 eff. date delayed to 1–1–01 73408
(i) redesignated as (j); new (i) added; new (j)(1) amended 3856
301.6109–1T Removed 51242
301.6109–3 Added 51242
301.6109–3T Removed 51243
301.6111–2T Added 11218
301.6112–1T Amended 11213
301.6114–1 Regulation at 62 FR 53495 eff. date delayed to 1–1–01 73408
(b)(4)(ii)(C) introductory text and (D) amended; eff. 1–1–01 73413
301.6311–2T (c)(2) amended 36569
301.6402–3 Regulation at 62 FR 53495 eff. date delayed to 1–1–01 73408
301.6402–5 (h) added 48548
301.6402–6 (n) revised 48548
301.6402–7 (g)(2)(iii), (3) Example 2 and (h)(1)(ii) Example amended 36101
301.6501(c)–1 (e) heading revised; (f) added 67771
(f)(5) corrected 1059
301.6721–0 Regulation at 62 FR 53496 eff. date delayed to 1–1–01 73408
301.6721–1 (a)(2)(ii) amended 61504
301.6724–1 Regulation at 62 FR 53496 eff. date delayed to 1–1–01 73408
(g)(2) and (3) amended; eff. 1–1–01 73413
301.7122–1 Removed 39024
301.7122–0T Added 39024
Correctly designated 56246
301.7211–1T Added 39024
301.7701–2 (b)(8)(i) amended; (b)(8)(ii) heading, introductory text, (A) and (B) redesignated as (b)(8)(ii)(A) heading, introductory text, (*1*) and (*2*); (b)(8)(ii) heading, (A)(*3*) and (B) added; (b)(8)(ii)(A)(1), (iii), (iv) and (e) revised 66583
301.7701–3 (f)(1) amended 37678
Corrected 58782
(c)(1)(iii) and (iv) amended; (f) redesignated as (h); (c)(2)(iii), (d)(1) heading, new (f) and (g) added; new (h)(1) revised 66583
301.7701–3T Removed 37678
502 Regulation at 62 FR 53497 eff. date delayed to 1–1–01 73408
503 Regulation at 62 FR 53497 eff. date delayed to 1–1–01 73408
509–1—509.10 (Subpart) Regulation at 62 FR 53497 eff. date delayed to 1–1–01 73408
509.103 Regulation at 62 FR 53497 eff. date delayed to 1–1–01 73408
509.117 Regulation at 62 FR 53497 eff. date delayed to 1–1–01 73408
509.119 Regulation at 62 FR 53497 eff. date delayed to 1–1–01 73408
509.122 Regulation at 62 FR 53497 eff. date delayed to 1–1–01 73408
513.1 Regulation at 62 FR 53497 eff. date delayed to 1–1–01 73408
513.2 Regulation at 62 FR 53497 eff. date delayed to 1–1–01 73408
513.3 Regulation at 62 FR 53497 eff. date delayed to 1–1–01 73408
513.4 Regulation at 62 FR 53498 eff. date delayed to 1–1–01 73408
513.5 Regulation at 62 FR 53498 eff. date delayed to 1–1–01 73408
514.1—514.10 Regulation at 62 FR 53498 eff. date delayed to 1–1–01 73408
514.20 Regulation at 62 FR 53498 eff. date delayed to 1–1–01 73408
514.21 Regulation at 62 FR 53498 eff. date delayed to 1–1–01 73408
514.22 Regulation at 62 FR 53498 eff. date delayed to 1–1–01 73408
514.23 Regulation at 62 FR 53498 eff. date delayed to 1–1–01 73408
514.24 Regulation at 62 FR 53498 eff. date delayed to 1–1–01 73408
514.25 Regulation at 62 FR 53498 eff. date delayed to 1–1–01 73408
514.26 Regulation at 62 FR 53498 eff. date delayed to 1–1–01 73408
514.27 Regulation at 62 FR 53498 eff. date delayed to 1–1–01 73408
514.28 Regulation at 62 FR 53498 eff. date delayed to 1–1–01 73408
514.29 Regulation at 62 FR 53498 eff. date delayed to 1–1–01 73408
514.30 Regulation at 62 FR 53498 eff. date delayed to 1–1–01 73408
514.31 Regulation at 62 FR 53498 eff. date delayed to 1–1–01 73408

NOTE: **Boldface page numbers indicate 1999 changes.**

CHANGES APRIL 1, 1999 THROUGH MARCH 31, 2000

514.32 Regulation at 62 FR 53498 eff. date delayed to 1–1–01 .....**73408**
514.101—514.117 (Subpart) Regulation at 62 FR 53498 eff. date delayed to 1–1–01 .....**73408**
516 Regulation at 62 FR 53498 eff. date delayed to 1–1–01.....**73408**
517 Regulation at 62 FR 53498 eff. date delayed to 1–1–01.....**73408**
520 Regulation at 62 FR 53498 eff. date delayed to 1–1–01.....**73408**
521.1—521.8 (Subpart) Regulation at 62 FR 53498 eff. date delayed to 1–1–01 .....**73408**
521.103 Regulation at 62 FR 53498 eff. date delayed to 1–1–01 .....**73408**
601.901 (Subpart I) Added **69398**
(e) correctly revised 15862
602 Technical correction.....**15687**
Technical correction.....**15873, 41783**
602.101 (a) amended; (b) removed; (c) redesignated as (b) **15688**
(b) table amended (OMB numbers).....**17290, 36116, 36175, 36181, 37678, 43083, 43618, 51243, 61502, 67771, 69921, 71651, 72554, 72558**
Regulation at 62 FR 53498 eff. date delayed to 1–1–01.....**73408**
(b) table amended (OMB numbers).....1059, 1265, 1318, 2034, 3588, 3589, 3609, 3843, 3856, 4124, 5777, 5781, 11211, 11214, 11222, 17149, 17164
(b) table amended (OMB numbers); eff. 1–1–01.....2329, 6008
(b) table corrected (OMB numbers) 17149
801 Added.....**42835**

Proposed Rules:

1 .....**16372, 23245, 23554, 23811, 24096, 25222, 26348, 26924, 27221, 27730, 27936, 31770, 32209, 32305, 35579, 37727, 43117, 43323, 43462, 43969, 46155, 46320, 46876, 46878, 48572, 49276, 50026, 50783, 54836, 56718, 58006, 59139, 60395, 61236, 63768, 66591, 71082**
.....258, 1572, 2081, 2084, 3401, 3629, 3903, 4203, 4388, 4396, 5805, 5807, 6065, 6090, 7807, 10153, 11012, 11269, 15587, 16545, 16546, 16554
20 .....**23245, 23811**
25.....**23245, 23811, 33235, 56179**
26.....**62997**
31.....**23811**
.....4396
40.....**23811**
.....1076
48 17211
49.....**22819**
54.....**15873**
301.....**16640, 19217, 31529, 35102, 37727, 39106, 43324, 58006, 63768, 66591, 73444**
.....263, 4396, 11271, 11272
602 .....**15873, 43462**
.....5807

TITLE 27—ALCOHOL, TOBACCO PRODUCTS AND FIREARMS

Chapter I—Bureau of Alcohol, Tobacco and Firearms, Department of the Treasury (Parts 1—299)

1.3 (a) amended; (b) revised.....**49985**
1.4 Redesignated as 1.10; new 1.4 added **49985**
1.10 Redesignated from 1.4 and amended **49985**
1.24 Introductory text amended **49985**
1.25 Revised.....**49985**
Corrected **54776**
1.27 Amended.....**49985**
1.29 Revised.....**49985**
1.30 Amended.....**49985**
1.31 Amended.....**49985**
1.35 Revised.....**49985**
1.40 Amended.....**49985**
1.41 Amended.....**49985**
1.42 Amended.....**49985**
1.50 Amended.....**49985**
1.51 Amended.....**49985**
1.52 Amended.....**49985**
1.55 Amended.....**49985**
1.56 Revised.....**49985**
1.58 Amended.....**49985**
1.59 Introductory text and (c) amended **49985**
4 Compliance date notification **51896**
4.3 (a) amended; (b) revised 11890
4.4 Added 11890
4.10 Amended 11891
4.21 (e)(1)(i) amended.....**50252**
(b)(3)(iii) amended 11890
4.22 (b)(5) amended.....**50253**
4.23 (c)(2) amended.....11890
4.24 (a)(1) and (c)(1) amended 11890

NOTE: **Boldface page numbers indicate 1999 changes.**

CHANGES APRIL 1, 1999 THROUGH MARCH 31, 2000

TITLE 27 Chapter I—Con.

(b)(1) amended 11891
4.30 (b)(1) amended 11891
4.33 (b) amended 11890
4.37 (c) amended 11890
4.38 (h) amended 11890
4.39 (a)(4), (5), (d), (g), (i)(2)(iii), (3) and (j) amended 11890
4.40 (c) amended 11890
4.50 (b) amended 11890
(a) amended 11891
4.52 Amended 11890
4.64 (a)(4) and (5) amended 11890
4.91 Amended **49388**
4.92 (b) amended; (c) added **49388**
5.3 (a) amended; (b) revised 11891
5.4 Added 11891
5.11 Amended 11891
5.22 (k)(1), (2) and (l)(2) amended 11891
5.26 (a) and (b) amended 11891
5.28 Introductory text amended 11891
5.32 (c) amended 11891
5.33 (g) amended 11891
5.34 (a) amended 11891
5.35 (a) amended 11891
5.36 (d) amended; (f) revised 11891
5.38 (c) amended 11891
5.42 (a)(4), (5) and (b)(7) amended 11891
5.46 (d)(1) amended 11891
5.51 (c) amended 11891
5.55 (a), (b) and (c) amended 11891
5.65 (a)(4), (5) and (g) amended 11891
7.3 (a) amended; (b) revised 11891
7.5 Added 11891
7.10 Amended 11891
7.20 (c)(1) amended 11892
7.23 (b) amended 11891
7.24 (g) amended 11891
(f) amended 11892
7.25 (a) amended 11891
7.29 (a)(4),(5) and (d) amended 11891
7.31 (c) amended 11891
7.41 (a) revised 11892
7.54 (a)(4) and (5) amended 11891
16.10 Amended 11892
16.30 Amended 11892
24 Compliance date notification **51896**
24.177 Amended **46844**
24.178 (b)(3) and (4) revised **50253**
24.180 Amended **46845**
54 Comment request **57520**
55.180 (b), (c)(2) and (d)(2) revised **55628**
178.11 Amended 17291
178.22 (a)(3) and (b) amended 17291
178.25 Amended 17291
178.35 Amended 17291
178.41 (b) and (c) amended 17291
178.45 Amended 17291
178.47 Amended 17291
178.48 Amended 17291
178.52 Amended 17291
178.53 Amended 17291
178.54 Amended 17291
178.56 (b) amended 17291
178.57 (a) amended 17291
178.60 Amended 17291
178.71 Amended 17291
178.72 Amended 17291
178.73 Amended 17291
178.74 Amended 17291
178.76 Amended 17291
178.78 Amended 17291
178.95 Amended 17291
178.111 (b)(1) and (c) amended 17291
178.115 (a) amended 17291
178.122 (c) amended 17291
178.123 (c) amended 17291
178.124 (i) amended 17291
178.125 (h) amended 17291
178.126 Amended 17291
178.127 Amended 17291
178.144 (i)(4) amended 17291
200.5 Amended 49084
200.25 Amended 49084
200.27 Heading and section amended 49084
200.29 Amended 49084
200.31 Amended 49084
200.35 Amended 49084
200.36 Amended 49084
200.37 Amended 49084
200.38 Amended 49084
200.45 Amended 49084
200.46 Amended 49084
200.48 Introductory text amended 49084
200.49 Amended 49084
200.49a Introductory text amended 49084
200.49b Introductory text and (b) amended 49084
(b) redesignated as (c); new (b) added 71923
200.55 (a) introductory text amended 49084
200.57 Amended 49084

NOTE: **Boldface page numbers indicate 1999 changes.**

CHANGES APRIL 1, 1999 THROUGH MARCH 31, 2000

200.59 Amended **49084**
200.60 (a), (b) and (c) amended **49084**
200.61 Amended **49084**
200.62 Amended **49084**
200.64 Amended **49084**
200.65 Amended **49084**
200.70 Amended **49084**
200.71 Amended **49084**
200.72 Amended **49084**
200.73 Amended **49084**
200.75 Amended **49084**
200.78 Amended **49084**
200.79 (b) amended **49084**
200.80 Amended **49084**
200.85 Introductory text amended **49084**
200.95 Amended **49084**
200.105 Amended **49084**
200.106 (a) amended **49084**
200.107—200.110 Undesignated center heading amended **49084**
200.107 Amended **49084**
200.107a Heading and (a)(3) amended **49084**
200.109 Amended **49084**
200.110 Amended **49084**
200.115 Amended **49084**
200.116 Amended **49084**
200.117 Amended **49084**
200.126 Amended **49084**
200.129 Amended **49084**
252.62 (c) amended **46845**
270 Heading revised **71930, 71939**
270.11 Amended **71930, 71939**
270.21 Revised **71939**
270.22 Removed; new 270.22 redesignated from 270.22a and revised **71939**
270.22a Redesignated as 270.22 ..... **71939**
270.23 Revised **71940**
270.25 Revised **71940**
270.25a Revised **71940**
270.49 Added **71940**
270.61 Revised **71923**
270.61a Revised **71931**
270.61b Removed **71930**
270.133 Amended **71931**
270.181 Revised **71931**
270.182 (a) revised **71931**
270.183 Revised **71923**
Introductory text revised **71931**
(e) revised **71940**
270.184 Revised **71941**
270.187 Removed **71941**
Correctly redesignated from 270.187a and amended 1676
270.187a Correctly redesignated as 270.187 1676
270.201 Amended **71931**
270.202 Introductory text amended **71931**
270.213 Added **71924**
270.216a Removed; new 270.216a redesignated from 270.216b **71931**
270.216b Redesignated as 270.216a; new 270.216b added **71931**
270.216c Revised **71931**
270.231 Amended **71931**
270.233 Amended **71924**
270.252 Amended **71931**
270.255 Amended **71931**
270.311 Amended **71932**
(b) revised **71941**
270.351 Revised **71941**
270.352 Revised **71941**
270.421 Revised **71941**
270.422 Revised **71942**
270.431 Revised **71942**
270.476 Amended **71932**
275 Authority citation revised **71924, 71948**
Authority citation correctly revised 15058
275.1 Revised **71924**
275.11 Amended **71924, 71932, 71942, 71948**
275.25 Amended **71948**
275.29 Added **71942**
275.30 Revised **71942**
275.31 Revised **71942**
275.32 Revised **71943**
275.33 Revised **71943**
275.34 Revised **71943**
275.35 Revised **71943**
275.39 Amended **71944**
Removed **71948**
Reinstated 15058
275.40 Revised **71948**
275.41 Revised **71949**
275.50 Amended; undesignated centerheading revised **71949**
275.62 Revised **71949**
275.72b Added **71932**
275.81 (a) revised **71924**
(c)(7) added **71932**
(c)(1), (4)(ii) and (iii) revised **71944**
(b) and (c) introductory text revised **71949**
(b) and (c) introductory text correctly revised 15059
275.82 Added **71924**
275.83 Added **71924**

NOTE: **Boldface page numbers indicate 1999 changes.**

CHANGES APRIL 1, 1999 THROUGH MARCH 31, 2000

TITLE 27 Chapter I—Con.

275.85 Revised 71949
275.85a Revised 71949
275.86 Amended 71932
Revised 71950
275.101 (d) and (e) removed 71950
275.106 Revised 71950
275.107 Revised 71932
(c)(4) revised 71944
Removed 71950
275.108 Removed 71950
275.110 (e) revised 71932
(b) and (c) revised 71944
Amended 71950
275.111 Introductory text, (a), (b) and (c) revised 71950
275.115a (e) revised 71950
275.117 (e) revised 71932
(b) and (c) revised 71944
Removed 71951
(b) and (c) reinstated 15058
Reinstated 15059
275.118 Removed 71951
275.121 Amended 71932
275.135—275.141 Undesignated center heading removed 71951
275.135 Removed 71951
275.136 Removed 71951
275.137 Removed 71951
275.138 Removed 71951
275.139 (a) revised 71933
(b) and (c) revised 71944
275.140 Amended **71933, 71951**
275.141 Amended **71933, 71951**
275.170 Amended 71933
Heading and (b) revised 71944
275.172 Amended 71933
(b) revised 71944
275.181 Revised 71944
275.190—275.208 (Subpart K) Added 71951
275.220—275.228 (Subpart L) Added 71953
290 Authority citation revised 71925
290.11 Amended **71925, 71933, 71945**
290.61 Revised 71925
290.61a Amended 71925
290.62 Amended 71925
290.142 Revised 71925
290.143 (b) amended 71925
(a) revised 71933
290.147 Amended **71925, 71933**
290.152 Amended 71925
290.153 Amended 71925
290.154 Amended 71925
290.181 Revised 71925
290.198 Amended 71925
290.199 Amended 71926
290.200 Amended 71926
290.201 Amended 71926
290.202 Amended 71926
290.203 Amended 71926
290.204 Amended 71926
290.205 Amended 71926
290.206 Amended 71926
290.207 Amended 71926
290.207a Amended 71926
290.208 Amended 71926
290.210 Amended 71926
290.213 Amended 71926
290.222 Amended 71933
290.224 Amended 71933
290.225 Amended 71933
290.226 Amended 71933
290.227 Amended 71933
290.232 Amended 71933
290.256 Amended 71926
290.257 Amended 71926
290.258 Amended 71926
290.259 Amended 71926
290.260 Amended 71926
290.261 Amended 71926
290.262 Amended 71926
290.263 Amended 71926
290.264 Amended 71926
290.264a Amended 71926
290.265 Amended 71926
290.266 Amended 71926
290.267 Amended 71926
295.11 Amended **71933, 71945**
295.45b Revised 71933
295.45c Added 71934
295.51 Revised 71945
296 Authority citation revised 71958
296.72 Amended 71934
296.74 Amended 71934
296.71—296.80 (Subpart C) Heading revised 71945
296.72 Amended 71945
296.74 Revised 71945
296.75 Revised 71945
296.76 Revised 71945
296.77 Revised 71945
296.81 Undesignated centerheading and section added 71947
296.163 Amended 71934
296.191—296.274 (Subpart I) Revised 71958

Proposed Rules:

4 ....**17588, 33448, 50265, 51933, 57413, 72612**

NOTE: **Boldface page numbers indicate 1999 changes.**

CHANGES APRIL 1, 1999 THROUGH MARCH 31, 2000

.....10434, 12490
5.....**17588, 57413**
.....10434
7.....**17588, 57413**
.....10434
9.....**24308, 52483, 66433**
.....5828
24.....**50265, 51933**
178.....**33450**
179.....**33450**
200.....**71927**
.....15115
270.....**71927, 71935**
.....15115
275.....**71927, 71935, 71955**
.....15115
290.....**71927, 71935**
.....15115
295.....**71935**
296.....**71935**

NOTE: **Boldface page numbers indicate 1999 changes.**

CHANGES JULY 1, 1999 THROUGH MARCH 31, 2000

TITLE 28—JUDICIAL ADMINISTRATION

Chapter I—Department of Justice (Parts 0—199)

0.14 Removed 37042
0.39c Regulation at 63 FR 62938 confirmed 58786
0.85 (b) amended; (j) revised 52226
0.137 Removed 46846
0.138 Revised 46846
0.157 (b), (c) and (d) revised; (e) removed 46846
2.36 (a) amended; interim 59623
16 Authority citation revised 52226
16.30 Revised 52226
16.31 Revised 52226
16.32 Amended 52226
16.33 Amended 52226
16.34 Amended 52226
16.83 (c) and (d) added 61787
20 Authority citation revised 47102
20.1 Revised 52226
20.3 Revised 52226
20.25 Amended 47102
20.30—20.38 (Subpart C) Revised 52227
20 Appendix amended 52229
22 Authority citation revised 47102
22.29 Revised 47102
27 Regulation at 63 FR 62938 confirmed; revised 58786
32.31—32.40 (Subpart B) Heading revised 49953
32.31 Revised 49953
32.32 (a), (b)(3), (c), (d) and (f) revised 49953
32.33 (a)(1) revised 49953
32.34 (b)(2) revised 49953
32.35 (a) revised 49953
32.37 (c) revised; (d) added 49954
36 Authority citation revised 47103
36.504 (a)(3)(i) and (ii) revised 47103
50.12 Revised 52229
50.23 Added 59122
68 Regulation at 64 FR 7073 confirmed 49660
68.1 Regulation at 64 FR 7073 confirmed 49660
68.2 Regulation at 64 FR 7073 confirmed; amended 49660
68.3 Regulation at 64 FR 7074 confirmed 49660
68.6 Regulation at 64 FR 7074 confirmed 49660
68.7 Regulation at 64 FR 7074 confirmed 49660
68.9 Regulation at 64 FR 7075 confirmed 49660
68.10 Regulation at 64 FR 7075 confirmed 49660
68.14 Regulation at 64 FR 7075 confirmed 49660
68.22 Regulation at 64 FR 7076 confirmed 49660
68.23 Regulation at 64 FR 7076 confirmed 49660
68.24 Regulation at 64 FR 7077 confirmed 49660
68.27 Regulation at 64 FR 7077 confirmed 49660
68.33 Regulation at 64 FR 7077 confirmed; (c) heading, introductory text and (3)(iii) revised 49660
68.38 Regulation at 64 FR 7078 confirmed 49660
68.42 Regulation at 64 FR 7079 confirmed 49660
68.52 Regulation at 64 FR 7079 confirmed; (c)(5) amended 49660
68.53 Regulation at 64 FR 7081 confirmed 49660
68.54 Regulation at 64 FR 7082 confirmed 49660
68.55 Regulation at 64 FR 7082 confirmed 49660
68.56 Regulation at 64 FR 7083 confirmed 49660
68.57 Regulation at 64 FR 7083 confirmed 49660
68.58 Regulation at 64 FR 7083 confirmed 49660
70 Authority citation revised 14410
70.36 (c) revised; (d) redesignated as (e); (c) introductory text and new (d)(1) amended; new (d) added; interim 14407, 14410
71 Authority citation revised 47103
71.3 Amended; (a) introductory text and (f) introductory text revised; (a) concluding text and (f) concluding text 47103
76 Authority citation revised 47103
76.3 (a) revised 47103
85 Added 47103
90 Authority citation revised 39783
90.100—90.106 (Subpart E) Added 39783
91 Interpretation 71022

NOTE: **Boldface page numbers indicate 1999 changes.**

CHANGES JULY 1, 1999 THROUGH MARCH 31, 2000

TITLE 28 Chapter I—Con.

92.5 Regulation at 64 FR 33018 confirmed 7724

Chapter V—Bureau of Prisons, Department of Justice (Parts 500—599)

505 Revised **43881**
545.11 (b) introductory text, (2) and (d)(9) amended; (d)(2) and (6) revised **72799**
551 Authority citation revised **68264**
551.150 Revised **68265**
551.151 (d) revised **68265**
553 Authority citation revised **36753**
553.10 Amended **36753**
553.11 Revised **36753**
553.12 Revised **36754**
553.13 (b)(2)(iii) amended **36754**
553.14 Revised **36754**

Chapter VI—Offices of Independent Counsel, Department of Justice (Parts 600—699)

600 Revised **37042**

Proposed Rules:

0—199 (Ch. I) **54794**
0 ..... **68307**
5 ..... **37065**
16 ..... **49117, 60753, 70202, 70203** 8916
54 ..... **58568**
302 ..... **48336**
540 ..... **40718**
571 ..... **53872**

TITLE 29—LABOR

Subtitle A—Office of the Secretary of Labor (Parts 0—99)

0.735–1 Regulation at 61 FR 57287 confirmed; revised **73853**
0.735–2 Regulation at 61 FR 57287 confirmed; removed **73853**
0.735–12 Regulation at 61 FR 57287 confirmed **73853**
0.735–13 Regulation at 61 FR 57287 confirmed **73853**
0.737–1—0.737–11 (Subpart B) Regulation at 61 FR 57287 confirmed **73853**
0.737–1 Revised **73853**
0 Appendix A removed **73853**
18.9 (e)(2) revised **47089**
37 Added; interim **61715**
44 Revised 7195
95 Authority citation revised 14410
95.36 (c) revised; (d) redesignated as (e); new (d) added; (c) introductory text and new (d)(1) amended; interim 14410

Chapter II—Office of Labor-Management Programs, Department of Labor (Parts 200—299)

215 Guidelines **40990**

Chapter IV—Office of Labor-Management Standards, Department of Labor (Parts 400—499)

403.4 (b) revised **71623**

Chapter V—Wage and Hour Division, Department of Labor (Parts 500—899)

697.1 (a)(1), (b)(1), (2), (c)(1), (d)(1), (e)(1), (f)(1), (g)(1), (h)(1), (i)(1), (j)(1), (k)(1), (l)(1), (m)(1), (n)(1), (o)(1) and (p)(1) revised **48525**
697.3 Revised **48525**

Chapter X—National Mediation Board (Parts 1200—1299)

1203.1 Amended **40287**
1203.2 Amended **40287**
1203.3 (a) amended **40287**
1205.4 Amended **40287**
1209 Authority citation revised **40287**
1209.07 (f) amended **40287**
1209.08 (d) amended **40287**

Chapter XIV—Equal Employment Opportunity Commission (Parts 1600—1699)

1604.11 (c) removed; Appendix A added **58334**
1606.8 (c) removed; Appendix A added **58334**
1610.4 Regulation at 63 FR 1341 confirmed **45164**
1610.5 Regulation at 63 FR 1341 confirmed **45164**
1610.8 Regulation at 63 FR 1341 confirmed **45164**

NOTE: **Boldface page numbers indicate 1999 changes.**

CHANGES JULY 1, 1999 THROUGH MARCH 31, 2000

1610.9 Regulation at 63 FR 1341 confirmed....45164
1610.10 Regulation at 63 FR 1342 confirmed....45164
1610.11 Regulation at 63 FR 1342 confirmed....45164
1610.14 Regulation at 63 FR 1342 confirmed....45164
1610.15 Regulation at 63 FR 1342 confirmed....45164
1610.18 Regulation at 63 FR 1342 confirmed....45164
1610.21 Regulation at 63 FR 1342 confirmed....45164
1610.34 Regulation at 63 FR 1342 confirmed....45164
1614.102 (b)(2) through (6) redesignated as (b)(3) through (7); (b)(2) added; (c)(5) revised....37655
1614.103 (b)(3) amended; (b)(4) revised; (5), (6) and (7) added....37655
1614.105 (b) redesignated as (b)(1); new (b)(1) and (d) amended; (b)(2) added; (f) revised....37656
1614.106 (d) redesignated as (e); new (d) added; (e) revised....37656
1614.107 (a) through (h) redesignated as (a)(1) through (8); introductory text redesignated as (a) introductory text and revised; (7) and (8) revised; (9) and (b) added....37656
1614.108 (b) amended; (f) revised; (g) added....37656
1614.109 (b) through (g) redesignated as (d) through (i); (a), new (f)(3) introductory text and new (i) revised; new (b) and new (c) added; new (f) introductory text removed....37657
1614.110 Revised....37657
1614.201 (a), (c)(1) and (2) amended....37658
1614.204 (b) revised; (d)(2) through (6) amended; (d)(7), (e)(1), (g)(2), (4) and (l)(3) revised; (j)(7) amended....37658
1614.302 (d)(1)(i) amended....37659
1614.401 (a) revised; (b), (c) and (d) redesignated as (c), (d) and (e); new (b) added; new (c) revised....37659
1614.402 (a) revised....37659
1614.403 Revised....37659
1614.404 (c) added....37659
1614.405 (a) and (b) revised....37659
1614.407 Removed; new 1614.407 redesignated from 1614.408; (a) and (b) amended;....37659
1614.408 Redesignated as 1614.407; new 1614.408 redesignated from 1614.409....37659
1614.409 Redesignated as 1614.408; new 1614.409 redesignated from 1614.410....37659
1614.410 Redesignated as 1614.409....37659
1614.501 (e)(1) introductory text and (2)(ii) amended; (e)(1)(iv), (2)(i), (ii)(A) and (B) revised....37659
1614.502 (a) amended; (b) introductory text and (2) revised; (b)(3) added....37660
1614.504 (a) and (b) amended....37660
1614.505 Added....37660
1614.603 Amended....37661
1614.604 (b) amended....37661
1614.605 (d) amended....37661
1614.606 Revised....37661

Chapter XVII—Occupational Safety and Health Administration, Department of Labor (Parts 1900—1999)

1917 Authority citation revised....61505
1917.1—1917.4 (Subpart A) Heading revised....61505
1917.1 (a)(2)(xiv) revised....46847
1917.4 Added (OMB numbers)....61505
1917.50 OMB number....61506
1918 Authority citation revised....61506
1918.1—1918.4 (Subpart A) Heading revised....61506
1918.1 (b)(10) revised....46847
1918.4 Added (OMB numbers)....61506

Chapter XX—Occupational Safety and Health Review Commission (Parts 2200—2499)

2200.120 (Subpart H) Regulation at 64 FR 8246 eff. date extended through 9–30–00....7434

NOTE: **Boldface page numbers indicate 1999 changes.**

CHANGES JULY 1, 1999 THROUGH MARCH 31, 2000

TITLE 29

Chapter XXV—Pension and Welfare Benefits Administration, Department of Labor (Parts 2500—2599)

2520 Authority citation revised 7163
2520.101–2 Added; interim 7163
2550 Authority citation revised 639
2550.401c–1 Added 639
2560 Authority citation revised 7184
2560.502c–5 Added; interim....7184
2570 Authority citation revised **42246**
Authority citation revised 7188
2570.3 (a) revised; interim 7191
2570.90—2570.101 (Subpart E) Added; interim....7188
2570.100—2570.502c–3 (Subpart E) Redesignated as 2575.100—2575.502c–3 (Subpart A)....**42246**
2575 Added **42246**
2575.100—2575.502c–3 (Subpart A) Redesignated from 2570.100—2570.502c–3 (Subpart E)....**42246**
2590 Comment request **57520**

Chapter XXVII—Federal Mine Safety and Health Review Commission (Parts 2700—2799)

2700.3 (c) revised **48712**
2700.5 (c), (d) and (f) revised **48712**
2700.7 (c) and (d) revised....**48713**
2700.9 Revised **48713**
2700.10 (c) redesignated as (d); new (c) added; new (d) revised; **48713**
2700.45 (a) and (f) revised....**48713**
2700.70 (a), (d) and (e) revised; (f) and (g) redesignated as (g) and (h); new (f) added **48713**
2700.74 (b) revised; (c) added....**48714**
2700.75 (c) and (d) revised; (f) redesignated as (g); new (f) added **48714**
2700.76 (a) revised **48714**

Chapter XL—Pension Benefit Guaranty Corporation (Parts 4000—4999)

4003 Notice **65658**
4007 Notice **65658**
4007.8 Revised **66385**
4011 Notice **65658**
4011 Appendix B amended **67165**
4022.7 (d) revised 14753
(e) added 14755
4022 Appendix amended **67164**
Appendix redesignated as Appendix C; Appendixes A and B redesignated from 4044 Appendixes A and B 14753
Appendix B amended; Appendix C redsignated as Appendix D; new Appendix C added 14755
4041 Notice **65658**
4041A Notice **65658**
4043 Notice **65658**
4044 Technical correction **51587**
4044.52 Revised 14753
4044.53 Heading and (a) revised 14753
4044.54 Removed....14753
4044 Appendix B amended....**38115, 44128, 49986, 55828, 61788, 69922**
Appendix D amended....**67166**
Appendix B amended ...2330, 7435, 13905
Appendix A and Appendix B in part redesignated as 4022 Appendix A and 4022 Appendix B; Appendixes B and C amended; 14753
4050 Notice **65658**
4050.2 Amended 14753

Proposed Rules:

36....**58568**
570....**67130**
579....**67130**
1401....**59697**
1614....11019
1908....**35972**
1910 ....**45098, 65768, 73448** 4795, 11948, 13254
1926....**38078, 47461, 51722, 66595** 10042
1952....**62138**
2510 ....**38390, 51277, 57611**
2520 ....**42792, 42797, 67436**
2560....**42792, 42797**
2570....**42797**

NOTE: **Boldface page numbers indicate 1999 changes.**

CHANGES JULY 1, 1999 THROUGH MARCH 31, 2000

2590 62054
2700 ..... 61236, 68649
4044 38534

TITLE 30—MINERAL RESOURCES

Chapter I—Mine Safety and Health Administration, Department of Labor (Parts 1—199)

26 Removed **43282**
29 Removed **43282**
46 Added; eff. 10–2–00 ..... **53130**
Tecnical correction **58334**
48 Tecnical correction **58334**
48.21 Amended; eff. 10–2–00 ..... **53130**
50 (Subchapter M) Redesignated as 50 (Subchapter I); eff. 9–13–00 ..... **49630**
56—58 (Subchapter N) Redesignated as 56—58 (Subchapter K); eff. 9–13–00 ..... **49630**
56 Technical correction **49636**
56.5050 Undesignated center heading and section removed; eff. 9–13–00 ..... **49629**
57 Technical correction **49636**
57.5050 Undesignated center heading and section removed; eff. 9–13–00 ..... **49629**
57.22303 Revised **43283**
62 (Subchapter M) Added; eff. 9–13–00 ..... **49630**
62 Technical correction **49636**
70 Authority citation revised **43285**
Technical correction **49636**
70.204 (a) and (e) revised **43285**
70.500—70.511 (Subpart F) Removed; eff. 9–13–00 ..... **49630**
71 Authority citation revised **43285**
Technical correction **49636**
71.204 (a) and (e) revised **43286**
71.800—71.805 (Subpart I) Removed; eff. 9–13–00 ..... **49630**
75.360 Heading and (a)(1) revised **45170**
75.506 (d) revised **43283**
75.800–4 Revised **43287**
75.1800—75.1808 (Subpart S) Removed **43287**
90.201—90.220 (Subpart C) Authority citation revised **43286**
90.204 (a) and (e) revised **43286**

Chapter II—Minerals Management Service, Department of the Interior (Parts 200—299)

202 Training sessions **56454**
Eligible index zones **66771**
Eligible index zones 1542
Training sessions 11468
202.51 (b) revised **43513**
202.150—202.152(Subpart D) Heading revised **43513**
202.150 (b)(1), (e)(1), (2) and (f) amended **43513**
202.151 (a)(2) amended **43513**
202.550—202.558 (Subpart J) Added **43514**
203.82 (d) revised 2875
206 Training sessions **56454**
Eligible index zones **66771**
Eligible index zones 1542
Training sessions 11468
206.51 Amended **43288**
206.53 (c) amended **43288**
206.100—206.121 (Subpart C) Revised 14088
206.151 Amended **43288**
206.156 (d) amended **43288**
206.158 (e) amended **43288**
206.159 (a)(1)(i) and (e)(2) amended **43288**
206.160 Correctly designated **43288**
206.170—206.181 (Subpart E) Revised **43515**
206.172 (h) amended **43288**
206.173 (a)(2) amended **43288**
206.174 (d)(2) amended **43288**
206.176 (c)(3) amended **43288**
206.177 (b)(3)(ii) and (d)(1) amended **43288**
206.251 Amended **43288**
206.258 (a) amended **43288**
206.259 (c)(2)(ii) amended **43288**
206.261 (b) revised **43288**
206.262 (c)(2)(v) redesignated as (c)(2)(iv); (d)(2) and (3) added; (e)(2) revised **43288**
206.263 (b) amended **43289**
206.264 Amended **43289**
206.451 Amended **43289**
206.457 (a) amended **43289**
206.460 (b) revised **43289**
206.461 (e)(1) amended **43289**
206.462 (b) and (c) amended **43289**
206.463 Amended **43289**
206.464 (a) amended **43289**
210 Authority citation revised **38122**

NOTE: **Boldface page numbers indicate 1999 changes.**

CHANGES JULY 1, 1999 THROUGH MARCH 31, 2000

TITLE 30 Chapter II—Con.

210.10 (c)(1), (2), (7) and (d) revised **38122**
210.20—210.22 (Subpart A) Added **38122**
210.52 Revised **38123**
216 Authority citation revised **38123**
216.11 Added **38123**
216.50 (a) revised; (b), (c) and (d) redesignated as (f), (g) and (h); new (b) through (e) added **38123**
216.53 Revised **38123**
216.55 Revised **38123**
216.56 (b) revised; (c) added **38123**
218.154 (a) and (b) revised **72775**
227.101 Revised **36784**
250.101—250.199 (Subpart A) Revised **72775**
250.101 (e) table amended **69923**
250.114 (a) revised 219
250.142 Correctly revised 6536
250.198 (e) table amended ... 218, 219, 15863
(e) table corrected 14470
250.203 (f) revised **53200**
(m) amended **72794**
250.204 (i) and (j) revised **53200**
(p) and (r) amended **72794**
250.304 (e)(2) amended **72794**
250.402 Removed **72794**
250.403 Removed **72794**
250.414 (a) and (g) amended **72794**
250.415 (d) amended **72794**
250.416 (b) amended **72794**
250.417 (p)(2) revised 15864
250.507 Removed **72794**
250.508 Removed **72794**
250.513 (d) amended **72794**
250.607 Removed **72794**
250.608 Removed **72794**
250.802 (e)(4)(i) introductory text revised 219
250.803 (b)(9)(i) amended 219
250.908 (b)(2)(i), (4)(i) and (e)(2)(i) revised 15864
250.1010 (a) amended **42598**
250.1102 (a)(9), (b)(8) and (9) amended **72794**
(b)(2) amended 2875
250.1201 Introductory text amended **72794**
250.1202 (a)(3), (b)(4)(i), (g) introductory text, (k)(1) and (l)(4) amended **72794**
250.1203 (b)(2) and (4) amended **72794**
250.1301 (d), (g)(1) and (2)(ii) amended **72794**
250.1409 (d)(3) amended 2875
250.1507 Table amended **72794**
250.1605 (g) revised 15864
250.1617 (a) and (d) amended **72794**
250.1618 (a) amended **72794**
250.1619 (b) amended **72794**
250.1628 (b)(3) and (d)(4)(i) revised 219
250.1629 (a) amended **72794**
(b)(4)(i) amended 219
251.10 (c) revised 3856
251.15 (e) revised 2875
252.7 (a)(2)(i) and (ii) amended **72794**
253.5 (d) revised 2876
253.11 (b)(2) amended **72794**
253.51 (d) amended **72794**
254.8 Revised 3857
254.9 (d) revised 2876
256 Authority citation revised **72795**
256.0 Revised 2876
256.1 Revised **72795**
256.4 Revised **72795**
256.35 (c) added **72795**
256.46 (b) revised **40767**
256.70 Amended **72795**
256.73 Revised **72795**
256.77 (d)(3) amended **72795**
282.28 (a) amended **72795**
282.50 Revised 3857
290.110 Added **50753**
290.111 Added **50753**

Chapter VII—Office of Surface Mining Reclamation and Enforcement, Department of the Interior (Parts 700—999)

740.4 (a)(2) and (3) amended; (a)(4) and (5) revised **70830**
740.10 Revised **70831**
740.11 (a) revised; (g) added **70831**
745.10 Revised **70831**
745.13 (o) and (p) revised **70831**
761.5 Amended **70831**
761.10 Added **70832**
761.11 Revised **70832**
761.12 Revised **70833**
761.13 Added **70833**
761.14 Added **70833**
761.15 Added **70833**
761.16 Added **70833**
761.17 Added **70836**
761.200 Added **70866**
762 Authority citation revised **70836**
762.14 Redesignated as 762.15; new 762.14 added **70837**

NOTE: **Boldface page numbers indicate 1999 changes.**

CHANGES JULY 1, 1999 THROUGH MARCH 31, 2000

762.15 Redesignated from 762.14 ..... **70837**
772 Authority citation revised **70837**
772.10 Revised **70837**
772.12 Heading, (d)(2)(ii) and (iii) revised; (b)(14) and (d)(2)(iv) added **70837**
773 Authority citation revised **70837**
773.13 (a)(1)(v) amended **70837**
773.15 (c)(3)(ii) revised **70837**
778 Authority citation revised **70837**
778.16 (c) revised **70837**
780 Authority citation revised **70838**
780.31 Heading and (a)(2) revised **70838**
780.33 Amended **70838**
784 Authority citation revised **70838**
784.17 Heading and (a)(2) revised **70838**
784.18 Introductory text and (a) amended **70838**
784.20 (a)(3) amended **71653**
817 Authority citation revised **71653**
817.121 (c)(4)(i) through (iv) suspended **71653**
904.25 Table amended **50756**
Table amended 2332
913.15 Table amended **68031, 72277**
914.15 Table amended **43913, 57567, 63684**
Table amended 1063
914.16 (b) removed; (ii) revised 1063
914.30 Added **70580**
915.15 Table amended **66390**
915.16 (a) through (e) added **66391**
918.15 Table amended **68291**
920.15 Table amended **36786, 63688**
920.16 (l) revised **36786**
924.15 Table amended **57571**
924.16 (f), (g), (h), (j), (k), (m) and (n) removed **57571**
925.15 Table amended **57981**
925.16 (p)(7), (8) and (15) removed **57981**
934.15 Table amended **38827, 60660**
934.16 (cc) and (n) removed **60660**
935.15 Table amended **63690**
936.15 Table amended **52232, 70586**
Table amended 15558
936.16 (c) and (g) removed **70587**
(ooo) removed 15558
938.15 Table amended 4886
943.15 Table amended **43923**
946.15 Table amended **69402, 72280**
Table amended 5784
946.25 Table amended 1065
948.15 Table amended **52303, 61507, 61518**
Table amended 10390
948.16 (mmm) and (uuu) removed **52303**
(jjjj) added **61507**
(kkkk), (llll) and (mmmm) added **61518**
(yyy) (cccc), (dddd) and (eeee) removed; (bbbb) revised 10390
950.15 Table amended **52308**
950.16 (b), (c), (g), (v), (x), (ii)(1) and (kk) removed **52308**

Proposed Rules:

14 ..... **72617**
18 ..... **72617, 72620**
57 ..... **36632, 36826, 40533**
70 ..... **65671**
71 ..... **65671**
72 ..... **36826**
75 ..... **36632, 36826, 40533, 72617, 72620**
90 ..... **65671**
206 ..... **45213, 50026, 73458, 73820**
..... 403, 1580, 2557, 3167, 10436
250 ..... **53298**
..... 9232
280 ..... **68649**
870 7706
901 ..... **48573, 55878**
904 ..... **37067, 56179**
913 ..... **44674**
..... 7331
914 ..... **38165, 44448, 50026**
..... 11950, 12492
915 ..... **54840**
916 ..... **40323, 56982**
917 ..... **38391**
..... 8327
918 ..... **49118**
920 ..... **38392**
924 ..... **40326**
931 ..... **71698, 71700**
934 17211
935 ..... **42887**
936 ..... **43327, 56983**
..... 17213
938 ..... **36828, 66595, 66598, 70644, 72297**
944 2364
946 ..... **45489, 54843, 61805**
948 ..... **54845**

NOTE: **Boldface page numbers indicate 1999 changes.**

CHANGES JULY 1, 1999 THROUGH MARCH 31, 2000

TITLE 31—MONEY AND FINANCE: TREASURY

Subtitle A—Office of the Secretary of the Treasury (Parts 0—50)

1.20 (a) through (l) revised 2333
1.20—1.36 (Subpart C) Appendix K removed; Appendixes L and M redesignated as Appendixes K and L 2334
1.36 Amended 62586
18 Revised 62112

Chapter I—Monetary Offices, Department of the Treasury (Parts 51—199)

100 Authority citation revised **39920**
100.11 (b) revised **39920**
100.12 (b) revised **39920**
103 Exception **41041**
103.11 (c)(7) and (n)(3) revised; (i), (n)(4), (5) and (10) removed; (n)(6) through (9) redesignated as (n)(4) through (7); new (n)(5), new (6) and new (7) amended; (uu) and (vv) added **45450**
(ii)(1) revised 13692
103.15 Redesignated from 103.20 13692
103.18 Redesignated from 103.21 13692
103.20 Redesignated as 103.15; new 103.20 added 13692
103.21 Redesignated as 103.18 13692
103.36 (b)(10) amended **45453**
103.37 (c) added **45453**
103.41—103.54 (Subpart D) Redesignated as 103.51—103.64 (Subpart E); new 103.41 (Subpart D) added **45451**
103.56 (b)(7) amended **45453**
103.57 (d) and (e) amended **45453**
103.61—103.67 (Subpart E) Redesignated as 103.71—103.77 (Subpart F) **45451**
103.72 Introductory text amended **45453**
103.73 (a) introductory text, (1), (b) introductory text and (1) amended **45453**
103.74 (a) amended **45453**
103.75 (a) and (c) introductory text amended **45453**
103.76 Amended **45453**
103.70—103.77 (Subpart F) Redesignated as 103.80—103.87 (Subpart G) **45451**
103.82 Amended **45453**
103.83 (b) amended **45453**
103.85 Amended **45453**
103.86 (a) introductory text and (b) amended **45453**

Chapter II—Fiscal Service, Department of the Treasury (Parts 200—399)

285.8 Added; interim **71231**
306.1 Revised **38125**
306.2 (c) revised **38125**
306.3 Revised **38125**
306.12 Amended **38125**
306.15 (a) revised; (b) introductory text amended; (b)(2) revised **38125**
306.17 Revised **38126**
306.19 Revised **38126**
306.23 (c) revised; (g) amended **38126**
306.24 Amended **38126**
306.25 (a) amended **38126**
306.26 Revised **38126**
306.27 Revised **38126**
306.28 Removed **38126**
306.37 (d) revised **38126**
306.38 Revised **38126**
306.40 Amended **38126**
306.41 Amended **38126**
306.43 Amended **38126**
306.56 (a) and (b) amended **38126**
306.57 (c)(1) amended **38126**
306.117 Heading and (d) revised; (b) amended **38126**
315.31 (b) and (c) amended; (h)(2) and (7) removed; (h)(3) through (6), (8) and (i) redesignated as (h)(2) through (5), (6) and (7); (h)(1), new (5), new (6) and new (7) revised **40486**
317.2 Introductory text and (a) revised 2035
353.31 (c)(2), (d) and (e) removed; (c)(1), (f), (g) and (h) redesignated as (c) through (f); (b) and new (c) amended; new (f)(2) and new (7) removed; new (f)(3) through (f)(6), new (f)(8) and (i) redesignated as (f)(2) through (5), (6) and (7);

NOTE: **Boldface page numbers indicate 1999 changes.**

CHANGES JULY 1, 1999 THROUGH MARCH 31, 2000

new (f)(1), (5)(ii), (6) and (7) revised 40487
357.26 Heading, (a) and (b) heading revised; (b)(1)(i), (iv), (2), (3), (c) and (d) removed; (b)(1)(ii), (iii), (v) and (vi) redesignated as (b), (c), (d) and (e); new (c) heading, new (d) heading and (e) heading added 40487
357.30 Revised 40487
370 Revised 40487
375 Added 3116

Chapter V—Office of Foreign Assets Control, Department of the Treasury (Parts 500—599)

501.801 (b)(2) revised 10708
538.405 Revised 41786
538.523 Added 41787
Heading revised; (b)(4) amended 58790
538.524 Added 41787
Heading revised; (b)(4) amended 58790
538.525 Added 41788
(b) amended 58790
538.526 Added 41788
(b)(3) amended 58790
538 Appendix A added 41788
550 Authority citation revised 41789
550.405 Revised 41789
550.569 Added 41789
Heading and (a) introductory text revised; (b)(4) amended 58790
550.570 Added 41790
Heading revised; (b)(4) amended 58791
550.571 Added 41790
(b) amended 58791
550.572 Added 41790
(b)(3) amended 58791
550.573 Added 41791
550 Appendix A added 41791
Appendix B added 58791
560.210 (c)(2) amended 58791
560.405 Added 41791
560.505 (c) amended 58791
560.530 Added 41791
Heading and (a) introductory text revised; (b)(4) amended 58791
560.531 Added 41792
Heading revised; (b)(4) amended 58791
560.532 Added 41793
(b) amended; (c) revised 58791
560.533 Added 41793
(b)(3) amended; (c) revised 58791
560 Appendix designated as Appendix A; Appendix B added 41793
Appendix C added 58792
590 Revised 43926
Chapter V Appendix A amended 35576, 35577
Appendixes A and B amended 60661
Appendix B amended 60671

Proposed Rules:

1 ....46627, 62620
28 ....58568, 69433
203 41748
285 71233
375 42626
380 58364

TITLE 32—NATIONAL DEFENSE

Chapter I—Office of the Secretary of Defense (Parts 1—399)

22 Appendix C revised; interim 14411
32.36 (c) revised; (d) redesignated as (e); new (d) added; new (d)(1) amended; interim 14407, 14416
44 Revised 72027
199.2 (b) amended 46134
199.3 Revised 46135
199.4 (d)(3)(vii) and (g)(48) revised; interim 45454
(e)(5)(iii)(B), (f)(1), (2) introductory text, (ii) introductory text, (iii), (iv), (3) introductory text, (i), (iii), (4) introductory text and (ii) revised 46140
(a)(9) introductory text and (i)(B) revised; interim 72031
199.8 (a) and (d)(1) revised 46141
199.13 (i) revised 38576
199.14 (a)(1)(iii)(B), (D)(*5*), (E)(*I*)(*i*)(*A*), (*B*), (*ii*)(*A*), (*B*), (G)(3) introductory text, (d)(3)(iv) and (h) introductory text revised; (a)(1)(iii)(D)(1) amended 60671
199.20 (d)(1)(iv) added 46141

NOTE: **Boldface page numbers indicate 1999 changes.**

CHANGES JULY 1, 1999 THROUGH MARCH 31, 2000

TITLE 32 Chapter I—Con.

220.2 (a) and (d) revised; (e) added 7727
220.3 (c)(5) added....7728
220.4 (b)(2), (c)(2) and (3) revised; (d) added 7728
220.7 Heading and (c) revised; (d) added 7728
220.8 (a)(2), (6), (e)(1), (f) and (h) revised; (j) redesignated as (j)(1); (j)(2) added....7728
220.9 (c) revised 7729
220.12 Redesignated as 220.14 7729
Added; eff. 3–17–00 through 10–1–04....7729
220.13 Added 7729
220.14 Redesignated from 220.12 7729
287 Revised....**67166**
296 Revised....**71298**
299 Revised....**71299**
310.1—310.9 (Subpart A) Revised 7732
312.12 (f)(1) and (2) revised **72929**
321 Revised....**49660**

Chapter V—Department of the Army (Parts 400—699)

505.5 (e)(13) revised....**45877**
(e)(18) revised....6895
668 (Subchapter L) Added; interim 13908

Chapter VI—Department of the Navy (Parts 700—799)

700 Revised....**56062**
701 Revised....**49850**
776 Revised 15060

Chapter VII—Department of the Air Force (Parts 800—1099)

806 Revised....**72808**
806b Appendix C amended....**72032**
989 Revised....**38129**

Chapter XVIII—National Counterintelligence Center (Parts 1800—1899)

Chapter XVIII Established; interim **49878**
1800.31 (c)(4)(ii) correctly revised **53769**

Chapter XX—Information Security Oversight Office, National Archives and Records Administration (Parts 2000—2099)

2001.55 Added **49389**
(d) corrected **62113**
(d) corrected 16320
2004 Added **51854**

Proposed Rules:

196....**58568**
199....**56283, 66126, 67220, 69981**
....2085
230....**43856**
231a....**43856**
231....**43858**
323 3167
326 2912
767....**63263**
775....**37069**
776....**37473**
806b....**56181**
811....**72621**
813....419

TITLE 33—NAVIGATION AND NAVIGABLE WATERS

Chapter I—Coast Guard, Department of Transportation (Parts 1—199)

26 Effective date confirmation 14863
26.03 (f) table amended **69635**
100 Regulation at 61 FR 33032 eff. date delayed....**70184**
Temporary regulations list....**72929**
Temporary regulations list 8049
100.01—100.50 (Subpart A) Regulation at 61 FR 33032 eff. date delayed **70184**
100.01 Regulation at 61 FR 33032 eff. date delayed....**70184**
100.05 Regulation at 61 FR 33032 eff. date delayed....**70184**
100.15 Regulation at 61 FR 33032 eff. date delayed....**70184**
100.17 Regulation at 61 FR 33032 eff. date delayed....**70184**
100.18 Regulation at 61 FR 33032 eff. date delayed....**70184**
100.19 Regulation at 61 FR 33032 eff. date delayed....**70184**
100.25 Regulation at 61 FR 33033 eff. date delayed....**70184**

NOTE: **Boldface page numbers indicate 1999 changes.**

CHANGES JULY 1, 1999 THROUGH MARCH 31, 2000

100.30 Regulation at 61 FR 33033 eff. date delayed....**70184**
100.35 Regulation at 61 FR 33033 eff. date delayed....**70184**
100.35–T05–064 Added (temporary) **39416**
100.35–T05–070 Added (temporary) **46273**
100.35–T05–079 Added (temporary) **50449**
100.35–T05–089 Added (temporary) **67169**
100.35T–07–056 Added (temporary) **53209**
100.35T–07–057 Added (temporary) **66107**
100.35T–07–068 Added (temporary) **59624**
100.35T–07–082 Added (temporary) **69193**
100.35–T08–046 Added (temporary) **42278**
100.35T–08–048 Added (temporary) **42598**
100.35–T08–049 Added (temporary) **43290**
100.35–T08–052 Added (temporary) **53629**
100.35–T08–060 Added (temporary) **55831**
100.37T–07–063 Added (temporary) **50757**
100.50 Regulation at 61 FR 33033 eff. date delayed....**70184**
100.100—100.1306 (Subpart B) Regulation at 61 FR 33033 eff. date delayed....**70184**
100.100 Regulation at 61 FR 33033 eff. date delayed....**70184**
100.114 (a) table corrected....**37583**
100.504 (a) revised....**55830**
100.511 Implementation (temporary)....**67169**
Implementation (temporary)....15558
100.515 Implementation (temporary)....**46274**
100.519 Implementation (temporary)....**51047**
100.1103 Revised....**39029**
100.1104 Removed....**39030**
100.1203 Removed....**39030**
110.73c Added....2877
110.87 Revised....11893
110.155 (c)(6) added....**38829**
110.156 (b)(11) added; eff. 8–28–99 through 11–28–99....**49669**
110.183 (b) revised....**42279**
110.214 Revised....10710
117 Temporary drawbridge operations regulations....**36239, 36569, 36570, 42033, 44131, 44826, 46273, 47389, 49391, 49669, 51444, 53209, 54776, 55137, 55831, 56677, 66107, 67169, 68291**
Temporary drawbridge operations regulations....353, 710, 1543, 2541, 4576, 5784, 6325, 7436, 10713, 12943, 16521
117.39 (l) and (o) revised....**62114**
117.207 (a) revised....**60674**
117.211 (b)(2) revised....**60675**
117.215 (b) revised....**61519**
117.219 (b) revised....**61522**
117.261 (q) removed....11894
117.333 Revised....**55419**
117.393 (d) amended....**61520**
117.525 (b) redesignated as (a)(8); new (b) added....**61521**
117.527 Revised....**60673**
117.565 Revised....**61209**
117.570 Added....**61207**
117.595 Revised....**46275**
117.617 Removed....6327
117.635 Suspended; eff. 1–1–00 through 4–25–00....**67774**
117.641 Revised....15240
117.661 Stayed; eff. 12–15–99 through 3–20–00....**59124**
117.715 Revised....**59625**
117.723 (f) revised; interim....**38831**
(g) revised....**62114**
117.734 Revised....**71655**
117.755 Revised....**44130**
117.789 (c) suspended; (g) added (temporary)....**56252**
117.799 (d) revised....**46276**
117.869 (a)(3) added; eff. 7–26–99 through 9–15–00....**37679**
(a) revised....1544
117.897 (a)(1) introductory text revised....2541
117.911 (f) revised; interim....**38830**
117.949 Suspended; eff. 7–26–99 through 10–1–99....**42600**
117.T408 Added (temporary)....**50254**
Added (temporary)....2039
117.T409 Added (temporary)....2037
117.T410 Added (temporary)....2036
117.T636 Added (temporary)....**67774**
117.T662 Added (temporary)....**59124**
117.T950 Added (Temporary)....**42600**

NOTE: **Boldface page numbers indicate 1999 changes.**

CHANGES JULY 1, 1999 THROUGH MARCH 31, 2000

TITLE 33 Chapter I—Con.

127 Effective date confirmation 10943
127.003 (b) amended **67175**
147.1101 Redesignated as 147.20 16825
147.20 Redesignated from 147.1101 and revised 16825
147.801 Added 16825
147.802 Added 16825
147.803 Added 16825
147.804 Added 16825
147.805 Added 16825
147.806 Added 16825
147.807 Added 16825
147.808 Added 16825
147.809 Added 16825
147.810 Added 16825
147.811 Added 16825
147.812 Added 16825
147.813 Added 16825
154 Authority citation revised **67175**
Decision 710
Effective date confirmation 10943
154.106 (b) amended **67175**
154 Appendix C amended **67175**
155 Decision 710
Effective date confirmation 10943
155.140 (b) amended **67176**
155.235 Reinstated; CFR correction 14470
155.240 Reinstated; CFR correction 14470
155 Appendix B amended **67176**
159 Effective date confirmation 10943
159.4 Added **67176**
159.125 Amended **67176**
160.307 (g) revised; interim; eff. 8–2–99 through 3–31–00 ..... **41794**
160.313 (a)(1), (2) and (b)(2) revised; interim; eff. 8–2–99 through 3–31–00 ..... **41794**
160.315 (b)(2) revised; interim; eff. 8–2–99 through 3–31–00 ..... **41795**
160.317 (a)(1), (2) and (b)(2) revised; (f) and (g) redesignated as (e) and (f); interim; eff. 8–2–99 through 3–31–00 ..... **41795**
160.301—160.317 (Subpart D) Appendix A revised; eff. 8–2–99 through 3–31–00 ..... **41796**
161 Effective date confirmation 14863
161.12 (b) table amended **69636**
164 Effective date confirmation 10943
164.03 (b) amended **67176**
164.74 (a)(3)(i) and (ii) amended **67176**
165 Technical correction **36572**
Temporary regulations list **72929**
Temporary regulations list 8049
165.T01–030 Added (temporary) **36572**
165.T01–094 Added (temporary) **46849**
165.T01–102 Added (temporary) **36573**
165.T01–104 Added (temporary) **39033**
165.T01–110 Added (temporary) **39034**
165.T01–115 Added (temporary) **37681**
165.T01–118 Added (temporary) **43291**
165.T01–141 Added (temporary) **45880**
165.T01–145 Added (temporary) **46277**
165.T01–147 Added (temporary) **49671**
165.T01–149 Added (temporary) **46567**
165.T01–152 Added (temporary) **49393**
165.T01–154 Added (temporary) **49394**
165.T01–161 Added (temporary) **51244**
165.T01–163 Added (temporary) **52233**
165.T01–167 Added (temporary) **51899**
165.T01–180 Added (temporary) **70588**
165.T01–181 Added (temporary) **61022**
165.T01–CGD1–184 Added (temporary) **71025**
165.T01–185 Added (temporary) **62588**
165.T05–041 Added (temporary) **45879**
165.T05–080 Added (temporary) **49669**
165.T05–090 Added (temporary) **55420**
165.T05–094 Added (temporary) **66586**
165.T07–013 Added (temporary) 14865
165.T07–016 Added (temporary) 16523
165.T07–030 Added (temporary) 16827
165.T08–034 Added (temporary) **52434**
165.T08–038 Added (temporary) **55139**
165.T08–041 Added (temporary) **57981**
165.T11–066 Added (temporary) **51900**
165.T13–023 Added (temporary) **43292**
165.T13–035 Added (temporary) **72282**
165.T17–012 Added (temporary) **49395**
165.T09085 Added (temporary) **72559**
165.123 Added; eff. 12–22–99 through 3–1–00 ..... **71659**
165.161 Removed **44659**
165.166 Removed **44659**
165.167 Removed **44659**
165.168 Added 1067
165.170 Removed **44659**
165.174 Removed **44659**
165.175 Removed **44659**
165.178 Removed **44659**
165.703 (b) and (g) revised 9221
165.1112 Added **39030**
165.1309 Added **72561**
165.1310 (a) and (e) revised **61212**
167.5 (f) added 12945

NOTE: **Boldface page numbers indicate 1999 changes.**

CHANGES JULY 1, 1999 THROUGH MARCH 31, 2000

167.170 Added 12945
167.171 Added 12945
167.172 Added 12945
167.173 Added 12945
167.174 Added 12946
173 Authority citation revised **36243**
173.85 Revised **36243**
183 Effective date confirmation 10943
183.5 (b) amended **67176**
183.110 Amended **67176**
183.620 (a)(5)(ii) note amended **67176**
187.301—187.331 (Subpart D) Removed **56966**

Chapter II—Corps of Engineers, Department of the Army (Parts 200—399)

207.440 (c), (e), (f), (h) and (r) revised **69403**
207.718 (v) removed; (w)(1) and (4) through (8) revised 4125
320.1 (a)(2) amended 16492
326.3 (e)(1)(v) revised 16493
331 Revised 16493

Proposed Rules:

1—199 (Ch. I) **56286, 63266**
20 ....**53970**
95 14223
100 ....**41853, 47461, 52723, 54847, 54849, 70650**
....2095, 5833, 10731, 11274, 13926, 14498, 16355, 16358, 16554
110 ....**38166, 47156, 52723, 60399**
....158, 2095, 5833, 7333, 10731, 13926, 14498, 16355, 16358, 16361, 16554
117 ....**36318, 39454, 44145, 44147—44149, 44151, 46322, 46323, 47751, 55218, 61561**
....1077
140 ....**68416**
....8671, 14226
141 ....**68416**
....8671, 14226
142 ....**68416**
....8671, 14226
143 ....**68416**
....8671, 14226
144 ....**68416**
....8671, 14226
145 ....**68416**
....8671, 14226
146 ....**68416**
....8671, 14226
147 ....**66434, 68416**
....8671, 14226
154 17416
157 2812
165 ....**36633, 39108, 39454, 47752, 49424, 52723, 54252, 54963, 57418, 57419, 58366, 63267, 70650**
....1079, 2095, 5833, 7333, 10731, 13926, 14498, 14501, 14502, 15283, 15285, 16355, 16358, 16361
167 ....**46627**
....8917
174 7926
175 ....**53971, 63773**
....11410
177 11410
....14223
179 11410
181 ....**56287**
....11410
183 ....**56287**
....11410
187 7926
207 ....**47462, 55441**

TITLE 34—EDUCATION

Subtitle A—Office of the Secretary, Department of Education (Parts 1—99)

74.36 (c) revised; (d) redesignated as (e); new (d) added; new (d)(1) amended; interim 14407, 14416
75 Notice 8850
75.118 (a) amended **50391**
75.215 Cross-reference amended **50391**
75.220 (b)(2) revised **50391**
75.511 Cross-reference revised **50391**
75.517 Amended **50391**
75.524 (b) amended; (b) note removed **50391**
75.530 Revised **50391**
75.618 Heading and cross-reference revised **50391**
75.621 Cross-reference revised **50391**
75.626 Cross-reference revised **50392**
75.650 Cross-reference and heading revised **50392**
75.702 Cross-reference revised **50392**
75.708 (b) revised **50392**
75.720 Cross-reference, (a)(1) and (c) revised **50392**
75.730 Cross-reference revised **50392**

NOTE: **Boldface page numbers indicate 1999 changes.**

CHANGES JULY 1, 1999 THROUGH MARCH 31, 2000

TITLE 34 Subtitle A—Con.

75.732 Cross-reference revised 50392
76 Authority citation revised.....71965
76.132 (a)(5) revised 50392
76.530 Revised 50392
76.681 Cross-reference removed.....50392
76.785—76.799 (Subpart H) Added 71965
76.900—76.910 (Subpart H) Redesignated as 76.900—76.910 (Subpart I).....71965
76.900—76.910 (Subpart I) Redesignated from 76.900—76.910 (Subpart H).....71965
77.1 Amended.....50392
80.42 (b)(4) amended.....50392

Chapter III—Office of Special Education and Rehabilitative Services, Department of Education (Parts 300—399)

304 Revised.....69144
379 Revised.....48053

Chapter VI—Office of Postsecondary Education, Department of Education (Parts 600—699)

600 Authority citation revised.....58615
600.2 Amended.....58615
600.4 (c) revised.....58615
600.5 (e) added; (h) removed; (i) redesignated as (h); (a)(8), (b)(3)(i), (d), (f), (g) and new (h) revised.....58615
600.6 (b)(3)(iii) and (d) revised.....58616
600.7 (a)(1)(iii), (iv) and (c) revised 58616
600.8 Revised.....58616
600.20 (c)(8) added 58616
600.31 (a)(1) revised; (f) removed 58616
600.55 (a)(5)(i)(A) revised 58616
600.56 Redesignated as 600.57; new 600.56 added.....58616
600.57 Redesignated from 600.56 58616
602 Revised.....56617
606 Added.....70147
607.2 (c), (d) and (e) revised; (f) and (g) added.....70153
607.3 (b)(5) amended; (b)(6) redesignated as (b)(7); new (b)(6) added 70153
607.7 (b) revised; (c) redesignated as (e); new (c) and (d) added; new (e) amended 70153
607.8 (b)(5) and (6) added.....70154
607.9 (b) revised.....70154
607.10 (b)(8) redesignated as (b)(13); (b)(1) introductory text, new (13) introductory text, (ii), (v), (viii), (c)(6) and (11) revised; (b)(7) and new (13)(vii) amended; (b)(8) through (12), (13)(ix) through (xiii) and (14) added.....70154
607.11 (c) and (d) revised; (e) removed.....70155
607.13 Introductory text and (a) revised 70155
607.20 (a)(2) and (b)(1) revised 70155
607.23 (b)(2) amended; (e) removed.....70155
607.24 (a)(1) amended.....70155
611 Added.....42839
Revised 1782
614 Added.....72803
637 Heading and authority citation revised.....7674
637.1 Revised 7674
637.2 Revised 7674
637.3 Heading and introductory text amended; authority citation revised 7675
637.4 heading and (b) amended; authority citation revised 7675
637.11 Authority citation amended 7675
637.12 Authority citation amended 7675
637.13 Authority citation amended 7675
637.14 Authority citation amended 7675
637.15 Authority citation amended 7675
637.31 Authority citation amended 7675
637.32 Authority citation amended 7675
637.41 Authority citation amended 7675
668 Authority citation revised.....57358, 58617, 59037, 59066
668.8 (h) revised.....58291
(f)(2) revised.....59037
668.12 (f) and (g) added; authority citation revised.....58617
668.13 (b)(1) amended 58617

NOTE: **Boldface page numbers indicate 1999 changes.**

CHANGES JULY 1, 1999 THROUGH MARCH 31, 2000

668.14 (b)(15), (20) and (24) revised; (b)(16), (d) and (e) removed; (f) through (i) redesignated as (e) through (h); new (d) added **58617**
(b)(25)(ii) revised **59038**
668.16 (h)(3) and (l)(2) revised **59038**
668.17 (a)(1), (b)(4), (5), (c)(1)(ii), (2), (7) and (j)(1)(ii) revised; (j)(1)(iii) removed; (j)(2) through (5), (6) and (7) redesignated as (j)(3)(i) through (j)(3)(iv), (2), and (j)(3)(v); new (j)(4) and (k) added; (b)(3) introductory text, (c)(1) introductory text, (e)(1)(ii)(A), (B), (3) (f)(1)(ii)(A), (B), (3), (h)(2)(ii), (iii), (3)(ii)(B) introductory text, (iii)(B) introductory text and new (j)(2), (3)(i), (ii) and (v) amended; OMB number **58981**
668.22 Revised **59038**
668.24 (c)(1)(iv)(C) and (D) revised **59042**
668.25 (c)(4)(ii) revised **59042**
668.26 (b)(7) revised **59042**
668.27 Added **56818**
668.32 (e)(2), (3), (h), (j) and (k)(7) amended; (e)(4) and (l) added **57358**
(c) revised **58291**
668.38 (b) revised **57358**
668.40 Added **57358**
668.41—668.49 (Subpart D) Heading revised **59066**
668.41 Revised **59066**
668.42 Removed; new 668.42 redesignated from 668.43; (c)(5) and (6) amended; (c)(7) added; OMB number **59067**
668.43 Redesignated as 668.42; new 668.43 redesignated from 668.44 ..... **59067**
Revised **59068**
668.44 Redesignated as 668.43; new 668.44 redesignated from 668.45 ..... **59067**
668.45 Redesignated as 668.44; new 668.45 redesignated from 668.46 ..... **59067**
Revised **59068**
668.46 Redesignated as 668.45; new 668.46 redesignated from 668.47 ..... **59067**
Revised **59069**
668.47 Redesignated as 668.46; new 668.47 redesignated from 668.48 ..... **59067**
Revised **59071**
668.48 Redesignated as 668.47; new 668.48 redesignated from 668.49 ..... **59067**
(a)(1), (iii) through (vi) and (b) amended; OMB number **59072**
668.49 Redesignated as 668.48 ..... **59067**
668.83 (c)(2)(ii)(C) revised **59042**
668.92 (d) added; authority citation revised **56818**
(b)(2) revised **59042**
668.95 (d) added; authority citation revised **56819**
(b)(2)(i) revised **59042**
668.113 (d) added; authority citation revised **56819**
668.161 (a)(4) revised **58291**
668.164 (g)(1) revised **59042**
668.171 (b)(4)(i) revised **59042**
668.173 (a) introductory text, (b) introductory text, (1)(i) and (ii) revised **59042**
668 Appendix H added **58984**
Appendix A removed **59043**
Appendix E amended **59073**
673.5 (c)(1) introductory text and (ix) revised; (c)(1)(x) and (xi) redesignated as (c)(1)(xi) and (xii); new (c)(1)(x) and (4) added; OMB number **58292**
674.2 (b) amended **58308**
674.5 (a)(3), (4), (b)(2) and (c)(4) removed; (b)(3) and (c)(3)(ii) redesignated as (b)(2) and (c)(4); (a)(1), (2) and new (c)(3) revised; new (c)(4) amended **58308**
674.6 Removed **58309**
674.7 Removed **58309**
674.8 OMB number **58315**
674.9 (i) redesignated as (j); new (i) added **58309**
674.10 (b) revised **58292**
OMB number **58315**
674.12 (a), (b) and (d) revised **58309**
674.13 OMB number **58315**
674.16 (i) revised; OMB number **58309**
674.19 OMB number **58315**
674.20 OMB number **58315**
674.31 (b)(2)(i)(C) and (D) redesignated as (b)(2)(i)(D) and (E);

NOTE: **Boldface page numbers indicate 1999 changes.**

CHANGES JULY 1, 1999 THROUGH MARCH 31, 2000

TITLE 34 Chapter VI—Con.

new (b)(2)(i)(C) added; (b)(10)(i) revised; OMB number **58309**
674.33 (f) and (g) added; OMB number **58309**
674.34 (e) introductory text revised; (e)(1) through (4) amended; (e)(6) through (9) redesignated as (e)(7) through (10); new (e)(6) added **57531**
Heading, (a) and (c) revised; OMB number **58311**
674.35 OMB number **58315**
674.36 OMB number **58315**
674.37 OMB number **58315**
674.38 (a)(1) and (d) revised; (a)(2) redesignated as (a)(3); new (a)(2) added **57531**
OMB number **58315**
674.39 Revised **58311**
674.41 (a)(3) added; OMB number **58312**
674.42 (a) revised; (b) redesignated as (c); new (b) added; OMB number **58312**
674.43 OMB number **58315**
674.45 (b) revised; (h) added; OMB number **58312**
674.47 (e)(5) and (6) redesignated as (e)(6) and (7); new (e)(5) added; OMB number **58313**
674.48 OMB number **58315**
674.49 (f)(2)(ii)(A), (B), (3)(ii)(A) and (B) redesignated as (f)(2)(ii)(B), (C), (3)(ii)(B) and (C); (c)(1), (2), (3), (e)(4)(i) introductory text, new (f)(2)(ii)(B), new (3)(ii)(B) and (g) revised; new (f)(2)(ii)(A) and (3)(ii)(A) added; OMB number **58313**
674.50 OMB number **58315**
674.52 (c)(1) and (d) revised; OMB number **58313**
674.53 Heading, (a)(1), (b) and (c) revised; (a)(2) through (6) redesignated as (a)(3) through (7); new (a)(2) added; OMB number **58313**
674.54 Removed **58314**
674.56 Heading, (a), (b) and (c) revised **58314**
674.57 Heading and (a)(1) revised; (a)(2) through (7) redesignated as (a)(3) through (8); new (a)(2) added **58314**
674.58 (a) revised **58314**
674.60 Heading and (a) revised **58314**
674.61 OMB number **58315**
675 Authority citation revised **58292**
675.2 (b) amended **58292**
675.8 (d) removed; (e), (f) and (g) redesignated as (d), (e) and (f) **58292**
675.10 (c) revised; OMB number **58292**
675.16 (a)(1) and (b)(1) revised; (a)(2), (3) and (4) redesignated as (a)(10), (11) and (12); (a)(2) through (9) added; new (a)(11), new (12), (b)(2), (3) and (c) amended; OMB number **58292**
675.18 (a)(2), (g)(1) and (2) revised; (f) amended; (g)(3) and (h) added; OMB number **58293**
675.20 (d) added; OMB number **58293**
675.23 (b)(1) revised **58294**
675.26 (a)(1) and (d)(2)(iii) revised; (a)(2) and (3) redesignated as (a)(3) and (4); new (a)(2) added **58294**
675.45 (a)(5) and (6) added **58294**
676 Notice 4886
676.10 (b) revised **58294**
676.18 (a)(2) revised; (c) through (f) added **58294**
682.100 (a)(2), (4) and (b)(2)(C) amended **58952**
682.102 (a) and (d) revised; (b) removed; OMB number **58952**
682.103 (a) amended **58952**
682.200 (b) amended; OMB number **58952**
682.201 (a)(2) and (c)(1) revised; (c)(2)(iii) amended; (c)(3) and (4) removed; (d) and (e) added **58952**
682.202 (a)(4) designated in part as (a)(4)(i); (b)(5) removed; (a)(4)(i), (ii), (b)(4), (c)(3), (4) and (5) redesignated as (a)(4)(i)(A), (B), (b)(5), (c)(5), (6) and (7); (a)(1)(i), (ii)(B), (iii)(A), (iv), (2)(iii) introductory text, new (4)(i), (b)(1), (3) and new (c)(5) amended; (a)(1)(v) through (viii), (2)(iv), (v), (4)(ii) through (v) and new (b)(4), (c)(3) and (4)

NOTE: **Boldface page numbers indicate 1999 changes.**

CHANGES JULY 1, 1999 THROUGH MARCH 31, 2000

added; (b)(2), new (5), (c)(1) and (2) revised....58953
682.204 (a) through (e) revised; (f)(2)(i), (ii), (B) and (j) amended....58954
682.205 (a)(1), (2)(i), (b), (c)(1), (2)(i), (d) and (e) revised; (a)(2)(ii) through (a)(2)(xvii) redesignated as (a)(2)(v) through (a)(2)(xx); new (a)(2)(ii), new (iii), new (iv), (3), (f), (g) and (h) added....58625
OMB number....58965
682.206 (a)(1), (c)(2) and (d)(1) revised; (c)(1) amended; (c)(3) removed; OMB number....58957
682.207 (b)(1)(vi) revised; (b)(1)(vii) added....58626
(b)(1)(v)(B)(*3*) and (c) amended; (c)(5) removed; (c)(4) and (d) redesignated as (d) and (f); (e) added; new (f) revised; OMB number....58957
(b)(1)(v)(E) added; OMB number....59043
682.208 (c)(3) added....58626
OMB number....58965
682.209 (h)(3) removed; (a)(6), (7), (8), (h)(4), (5) and (6) redesignated as (a)(7), (8), (9), (h)(3), (4) and (5); new (4)(ii) removed; new (a)(7)(ix) and (h)(4)(iii) redesignated as (a)(7)(xi) and and (h)(4)(ii); new (a)(6), new (7)(ix) and (x) added; (a)(4), new (7)(iii), (c)(1)(i) and new (h)(3) revised; new (a)(7)(i)(B), (v) introductory text, (A), (B), (vii)(A)(*2*), (viii)(D), (E), (8)(i), (ii) and (iv) and (e)(2)(i), (ii) and (f)(2)(ii) amended; OMB number....58957
(i) revised....59043
682.210 (k) introductory text, (1), (2), (3) and (s)(6)(vi) through (x) redesignated as (k)(1) introductory text, (i), (ii), (iii) and (s)(6)(vii) through (xi); new (k)(2) and new (s)(6)(vi) added; (s)(6) introductory text revised; (s)(6)(i) through (iv) and new (viii) amended....57531
(a)(5) revised....58626
(c)(2), (3) and (4) redesignated as (c)(3), (4) and (5); (a)(3), (4), (6)(iv), (b)(4), (c) heading, (1), new (3) and (h) revised; (a)(7), (b)(1)(i), new (c)(4), new (5) and (s)(2) amended; new (c)(2) added; OMB number....58958
682.211 (f)(2) revised; (f)(10) added....58626
(a)(4) revised; (f)(9) added; (h)(2) amended; (h)(2)(ii)(B) and (3)(ii) removed; (h)(2)(ii)(C) and (3)(iii) redesignated as (h)(2)(ii)(B) and (3)(ii); (c), (h)(1) and new (3)(ii) amended; OMB number....58959
682.214 OMB number....58965
682.215 Removed....58626
682.300 (a) revised....58959
682.301 (a)(3), (b) and (c) revised; (a)(4) removed; OMB number....58959
682.302 (b)(2)(ii) and (iii) amended; (c)(1)(iii)(A) through (E) redesignated as (c)(1)(iii)(C) through (G); (b)(1), (2) introductory text, new (c)(1)(iii)(C) and (3)(i)(A) revised; (b)(2)(iv), new (c)(1)(iii)(A), (B) and (4) added....58626
682.305 Heading, (a)(1) and (c)(1) revised; (a)(3)(iii), (iv) and (v) added; OMB number....58627
682.400 (b)(1)(i) and (ii) amended; (b)(1)(iii) removed....58627
682.401 (b)(11), (c)(1), (2), (3), (e)(1) and (3) revised; (b)(23)(i) introductory text amended; (c) heading and (5) added....58627
(b)(5)(i), (ii) and (d)(3) revised; (b)(15) heading and (24) amended; (d)(4) and (5) redesignated as (d)(5) and (6); new (d)(4) added; OMB number....58959
682.402 Heading, (d)(3) introductory text and (f)(2) revised; (d)(8) added; OMB number....58628
Heading, (a)(1), (f)(3), (g)(1)(i), (ii), (i)(1), (j)(1)(iii) and (k)(1)(i)(A) revised; (a)(3), (f)(1), (5)(i)(B), (h)(1)(i) and

NOTE: **Boldface page numbers indicate 1999 changes.**

CHANGES JULY 1, 1999 THROUGH MARCH 31, 2000

TITLE 34 Chapter VI—Con.

(j)(1)(ii) amended; (i)(3) removed; (l) and (m) redesignated as (r) and (s); (h)(1)(iv) and new (l) through (q) added; OMB number **58960**
682.404 (a)(2)(iii), (3) and (g)(3) removed; (a)(1)(ii), (4), (5) and (i) redesignated as (a)(1)(iii), (3), (4) and (l); (a)(1) introductory text, (i), new (iii) introductory text, new (A), (2)(ii), (4), (b) heading, (1)(i), (ii), (2)(i), (ii), (g) heading, (1) and (2) revised; new (a)(1)(ii), (b)(1)(iii), (2)(iii), (i), (j) and (k) added; (b)(1)(i) and (2)(i) amended; OMB number **58628**
682.405 OMB number **58965**
682.406 Heading, (a) introductory text and (a)(14) revised **58629**
(a)(12) revised; (c) added; OMB number **58962**
682.409 (a)(1) introductory text revised **58630**
(c)(2) revised; (c)(4)(i), (iv) and (5) amended; OMB number **58963**
682.410 (b)(5)(vii) added **58630**
OMB number **58965**
682.411 Revised **58630**
OMB number **58965**
682.412 (a) amended **58632**
682.413 (e)(1) revised **58632**
682.414 (a)(4)(iii) and OMB control number revised **58632**
(a)(4)(ii)(A), (B), (J) and (5)(i) amended; (a)(4)(ii)(K) redesignated as (a)(4)(ii)(L); new (a)(4)(ii)(K) added; (a)(5)(ii) revised; (a)(5)(iii) removed; OMB number **58963**
682.417 Revised **58632**
682.418 Amended; heading and (a)(1) revised **58634**
682.419 Added **58634**
682.420 Added **58634**
682.421 Added **58635**
682.422 Added **58635**
682.423 Added **58635**
682.507 OMB number **58965**
682.508 OMB number **58965**
682.511 OMB number **58965**
682.515 OMB number **58965**
682.601 OMB number **58965**
682.603 (b) revised; (g) and (h) redesignated as (h) and (i); (c) and new (g) added; OMB number **58963**
682.604 (a)(3) and (c)(3) amended; (c)(5), (6) introductory text, (f) and (g) revised; (c)(10) added; OMB number **58963**
(c)(4) revised **59043**
682.605 OMB number **58965**
682.605 (a) and (b) revised **59043**
682.607 Amended **59043**
682.610 (b) revised; OMB number **58965**
682.711 OMB number **58965**
682.712 OMB number **58965**
682.713 OMB number **58965**
682.800 Removed; new 682.800 redesignated from 682.840; (a) amended **58636**
682.801 Removed **58636**
682.802 Removed **58636**
OMB number **58965**
682.803 Removed **58636**
OMB number **58965**
682.804 Removed **58636**
682.805 Removed **58636**
682.830 Removed **58636**
682.840 Redesignated as 682.800 ..... **58636**
682 Appendix D revised **58636**
685.102 (b) amended **58965**
685.201 Revised **58965**
685.202 (a) and (c)(1) revised **46254**
685.203 (a), (c)(2), (d) introductory text and (e) introductory text revised **58966**
685.204 (b)(1)(iii) added; OMB number **58968**
685.205 (a) introductory text, (4) and (b)(6) revised; (a)(2), (b)(7) and (8) amended; (a)(5) removed; (a)(6) redesignated as (a)(5); (b)(9) added **58968**
685.206 OMB number **58972**
685.207 (b)(2)(ii) and (c)(2)(ii) redesignated as (b)(2)(iii) and (c)(2)(iii); new (b)(2)(ii) and new (c)(2)(ii) added; new (b)(2)(iii) revised **58968**
685.209 OMB number **58972**
685.211 (b) through (e) redesignated as (c) through (f); new (b) added; new (e)(2) and (3) amended **57961**
685.211 (c) revised **59043**
685.212 (d) through (g) revised; OMB number **58969**
685.213 OMB number **58972**

NOTE: **Boldface page numbers indicate 1999 changes.**

CHANGES JULY 1, 1999 THROUGH MARCH 31, 2000

685.214 OMB number **58972**
685.215 Redesignated as 685.216, new 685.215 added **58969**
(k) revised **59044**
685.216 Redesignated from 685.215 ..... **58969**
(d), (g), (l)(1), (2) and (3) revised; OMB number **58970**
685.300 (a)(1)(ii) revised **58970**
685.301 (b)(2), (3), (8) and (c)(2) revised; OMB number **58970**
685.302 OMB number **58972**
685.303 (b)(4) revised **58971**
685.304 (a)(3)(i) through (iv), (b)(1)(ii), (2) introductory text, (i) through (vi), (vii), (3) and (4) redesignated as (a)(3)(ii) through (v), (b)(3), (4) introductory text, (i) through (vi), (viii), (5) and (7); (a)(1), (2), (3) introductory text, new (ii), new (iv), new (v), (5)(i), (ii), (b)(1) and new (3), (4) introductory text, (i) through (viii) and (7) revised; new (a)(3)(i), (6), (7), (b)(2), (4)(vii) and (6) added; OMB number **58971**
685.305 Revised **59044**
685.306 Revised **59044**
685.400 (d) added **46255**
685.401 Removed **46255**
685.402 (f) added **58972**
690.6 Heading and (a) revised; (c) and (d) added **58294**
690.7 (c) redesignated as (d); new (c) added **58295**

Chapter XI—National Institue for Literacy (Part 1100—1199)

1100 Revised 11895

Proposed Rules:

75 ..... **54254**
361 10620
600—699 (Ch. VI) **46628, 73458**
..... 1582
600 ..... **38272**
606 15115
607 15115
608 15115
611 ..... **60632**
..... 6936
614 ..... **57288**
668 ..... **38272, 38504, 41752, 43024, 43582**
673 ..... **42206**
674 ..... **41232, 42206**
675 ..... **42206**
676 ..... **42206**
682 ..... **42176, 43024, 43428**
685 ..... **43428**
690 ..... **42206**
694 ..... **39109, 71552**
..... 5844

TITLE 35—PANAMA CANAL

Chapter I—Panama Canal Regulations (Parts 1—299)

60—70 (Subchapter B) Removed **73413**
101—135 (Subchapter C) Removed **73413**

TITLE 36—PARKS, FORESTS, AND PUBLIC PROPERTY

Chapter I—National Park Service, Department of the Interior (Parts 1—199)

1.4 Heading revised; (a) amended 15089
3.24 Added 15089
7.96 (g)(3)(ii)(A) amended; eff. 12–20–99 through 1–8–00 ..... **71026**
13 Authority citation revised **56463**
13.1 (j) through (v) redesignated as (k) through (w); new (j) added 15090
13.65 (a) added; (b)(5) and (6) removed **56463**

Chapter II—Forest Service, Department of Agriculture (Parts 200—299)

211 Authority citation revised **60677**
211.1—211.6 (Subpart A) Heading revised **60677**
211.6 Added **60678**
242.24 Revised **35780**
242.25 Added; eff. 7–1–99 through 6–30–00 ..... **35788**
242.24 (a) introductory text and (1) correctly revised **35823**
251.56 (a)(1)(ii)(G) note added **48960**
251.80—251.102 (Subpart C) Authority citation revised **37846**
251.84 Existing text designated as (a); (b) added **37846**

NOTE: **Boldface page numbers indicate 1999 changes.**

CHANGES JULY 1, 1999 THROUGH MARCH 31, 2000

TITLE 36 Chapter II—Con.

251.90 (c) revised **37846**
251.91 (a) revised **37846**
251.92 (a)(8) added; (c) revised **37846**
251.93 (b) revised **37846**
251.94 (b) revised **37846**
251.103 Added **37846**

Chapter III—Corps of Engineers, Department of the Army (Parts 300—399)

327 Authority citation revised 6898
327.0 Revised 6898
327.1 Revised 6899
327.2 Revised 6899
327.3 Revised 6899
327.4 Revised 6899
327.5 Revised 6900
327.6 Revised 6900
327.7 Revised 6900
327.8 Revised 6900
327.9 Revised 6900
327.10 Revised 6900
327.11 Revised 6901
327.12 Revised 6901
327.13 Revised 6901
327.14 Revised 6901
327.15 Revised 6901
327.16 Revised 6902
327.17 Revised 6902
327.18 Revised 6902
327.19 Revised 6902
327.20 Revised 6902
327.21 Revised 6902
327.22 Revised 6903
327.23 Revised 6903
327.24 Revised 6903
327.25 Revised 6903
327.26 Revised 6903

Chapter VII—Library of Congress (Parts 700—799)

701.4 Revised 11736
701.33 Revised 11735

Chapter XII—National Archives and Records Administration (Parts 1200—1299)

1210 Authority citation revised 14417
1210.36 (c) revised; (d) redesignated as (e); new (d) added; new (d)(1) amended; interim 14407, 14417
1220.14 Amended **67663**
1220.18 Heading revised; existing text designated as (b); (a) added **67664**
1220.36 Revised **67664**
1220.38 Revised **67664**
1220.42 Revised **67664**
1222.20 (b)(5), (8), and (9) amended; (b)(10) added **67664**
1222.50 Heading revised; (c) added **67664**
1228.22 (d) revised **67665**
1228.24 (c)(2) revised **67665**
1228.32 (c) added **67665**
1228.50 (a)(1) and (3) revised **67665**
1228.54 (a), (c)(4) and (e) revised; (g) and (h) removed **67665**
1228.100 (a) revised **67665**
1228.150—1228.156 (Subpart I) Revised **67665**
1228.160—1228.170 (Subpart J) Added **67667**
1228.180—1228.200 (Subpart J) Redesignated as 1228.260—1228.282 (Subpart L) **67667**
1228.180 Redesignated as 1228.260 ..... **67667**
1228.182 Redesignated as 1228.262 ..... **67667**
1228.183 Redesignated as 1228.264 ..... **67667**
1228.184 Redesignated as 1228.266 ..... **67667**
1228.186 Redesignated as 1228.268 ..... **67667**
1228.188 Redesignated as 1228.270 ..... **67667**
1228.190 Redesignated as 1228.272 ..... **67667**
1228.192 Redesignated as 1228.274 ..... **67667**
1228.194 Redesignated as 1228.276 ..... **67667**
1228.196 Redesignated as 1228.278 ..... **67667**
1228.198 Redesignated as 1228.280 ..... **67667**
1228.200 Redesignated as 1228.282 ..... **67667**
1228.220—1228.244 (Subpart K) Revised **67642**
1228.226 Corrected **68946**
1228.228 (k) and (n)(4) corrected **68946**

NOTE: **Boldface page numbers indicate 1999 changes.**

CHANGES JULY 1, 1999 THROUGH MARCH 31, 2000

1228.260—1228.282 (Subpart L) Redesignated from 1228.180—1228.200 (Subpart J) **67667**
Heading revised **67668**
1228.260 Redesignated from 1228.180 ..... **67667**
1228.262 Redesignated from 1228.182 ..... **67667**
1228.264 Redesignated from 1228.183 ..... **67667**
1228.266 Redesignated from 1228.184 ..... **67667**
1228.268 Redesignated from 1228.186 ..... **67667**
1228.270 Redesignated from 1228.188 ..... **67667**
1228.272 Redesignated from 1228.190 ..... **67667**
1228.272 Heading and (a) revised; (b)(2) and (c) amended **67668**
1228.274 Redesignated from 1228.192 ..... **67667**
1228.276 Redesignated from 1228.194 ..... **67667**
1228.278 Redesignated from 1228.196 ..... **67667**
1228.280 Redesignated from 1228.198 ..... **67667**
1228.282 Redesignated from 1228.200 ..... **67667**
1228 Appendixes A and B added **67648**
1254.20 Regulation at 64 FR 19901 confirmed **48961**
1275.48 (a) revised **56678**
1275.64 (e) revised **56678**

Oklahoma City National Memorial Trust (Parts 1500—1599)

Chapter XV Established 14761

Proposed Rules:

5 ..... **61563**
..... 2920
13 ..... **41854, 61563**
..... 2920
51 ..... **47336, 63775**
212 11680
217 ..... **54074, 56293, 69446, 70204**
..... 5465
219 ..... **54074, 56293, 69446, 70204**
..... 5465
242 ..... **49278**
..... 5197, 8673
251 ..... **66342, 70204, 72971**
..... 10042
261 11680
295 11680
300—399 (Ch. II) **58368**
327 ..... **38854**
1010 ..... **39951, 51488**
1100—1199 (Ch. XI) **60753**
1190 ..... **62248, 62622**
..... 12493
1191 ..... **37326, 42056, 62248, 62622**
..... 12493
1194 17346
1211 ..... **58568**
1228 ..... **50028**
1234 5295
1260 ..... 8077, 10437
1275 ..... **37922**
1280 15592
1500—1599 (Ch. XV) 8010

TITLE 37—PATENTS, TRADEMARKS, AND COPYRIGHTS

Chapter I—Patent and Trademark Office, Department of Commerce (Parts 1—199)

1 Authority citation revised 14871
1.1 (a)(2) revised **48917**
1.4 (a)(2) amended; (d)(1) introductory text and (ii) revised; (d)(1)(iii) added **48917**
1.5 (c) revised **48917**
1.6 (a)(1) revised; (a)(4) added **48917**
1.7 Revised; interim 14871
1.16 (a) and (h) revised **67777**
1.17 (r) and (s) revised **67777**
(e) added; (i) revised; interim 14871
1.19 (a)(1)(i), (ii) and (iii) revised **67486**
1.20 (e) revised **67777**
1.23 Revised **48917**
1.53 (c)(3) redesignated (c)(4); new (c)(3) added; (d)(1) revised; interim 14871
1.78 (a)(3) revised; interim 14872
1.97 (b) revised; interim 14872
1.104 (c)(4) revised; interim 14872
1.113 Revised; interim 14872
1.114 Added; interim 14872
1.116 Revised; interim 14873
1.198 Revised; interim 14873
1.312 Revised; interim 14873
1.313 Revised; interim 14873

NOTE: **Boldface page numbers indicate 1999 changes.**

CHANGES JULY 1, 1999 THROUGH MARCH 31, 2000

TITLE 37 Chapter I—Con.

1.492 (a)(2) revised **67777**
2.1 Revised **48917**
2.6 Introductory text, (a)(6) and (14) revised; (a)(20) and (21) added **48917**
(b)(1)(i), (ii) and (iii) revised **67486**
(a)(1), (4), (5), (13), (16) and (17) revised **67777**
2.17 (c) and (d) added **48918**
2.20 Revised **48918**
2.21 Revised **48918**
2.31 Removed **48918**
2.32 Revised **48918**
2.33 Revised **48918**
2.34 Revised **48919**
2.35 Redesignated as 2.37; new 2.35 added **48920**
2.37 Removed; new 2.37 redesignated from 2.35 ..... **48920**
2.38 (a) revised **48920**
2.39 Removed **48920**
2.45 Revised **48920**
2.51 (c), (d) and (e) removed **48920**
2.52 Revised **48920**
2.56 Revised **48921**
2.57 Removed **48921**
2.58 Removed **48921**
2.59 Revised **48921**
2.66 Revised **48921**
2.71 Revised **48922**
2.72 Revised **48922**
2.76 (b), (e)(2) and (3) revised; (i) and (j) added **48922**
(b)(1) introductory text corrected **51245**
2.86 Revised **48923**
2.88 (b) and (e) revised; (k) and (l) added **48923**
(b)(1) introductory text corrected **51245**
2.89 (a), (b) and (d) revised; (g) amended; (h) added **48923**
(a)(3) and (b)(3) corrected **51245**
2.101 (d)(1) revised **48924**
2.111 (c)(1) revised **48924**
2.146 (d) revised; (i) and (j) added **48924**
2.151 Revised **48924**
2.155 Revised **48924**
2.156 Revised **48924**
2.160 Added **48924**
2.161 Revised **48924**
2.162 Revised **48925**
2.163 Revised **48925**
2.164 Revised **48925**
2.165 Revised **48925**
2.166 Revised **48925**
2.167 (c) revised **48925**
2.168 Revised **48925**
2.173 Heading and (a) revised **48926**
2.181 (a) revised **48926**
2.182 Revised **48926**
2.183 Revised **48926**
2.184 Revised **48926**
2.185 Added **48926**
2.186 Added **48926**
3.16 Revised **48926**
3.24 Heading revised **48927**
3.25 Added **48927**
3.28 Revised **48927**
3.31 (a) and (b) revised; (d) and (e) added **48927**
4 Added; interim 3129
6.1 Revised **48927**

Chapter II—Copyright Office, Library of Congress (Parts 200—299)

201.1 (b) amended **36574**
201.3 (c)(5) and (8) amended **36574**
201.10 (b)(1)(v) and (e)(2) amended **36574**
201.11 (d)(1), (e)(6), (7) and (h)(2)(i) amended **36574**
201.17 (d)(1), (e)(2)(i), (h)(4)(iii), (j)(3)(iv)(A) and (k) amended **36574**
201.18 (a)(1) and (3) amended **36574**
(a)(4) added; (c)(1)(vi) amended; interim **41288**
201.19 (a)(1), (2) and (4) amended **36574**
(c)(4), (e)(4)(i) and (f)(3)(viii) amended **36575**
(a)(5), (6) and (7) redesignated as (a)(6), (8) and (9); new (a)(5), new (7), (10), (11) and (e)(3)(ii)(E) added; new (a)(6), (e)(3)(i)(A), (B) and (4)(ii) amended; (e)(3)(ii)(D) revised; interim **41288**
201.25 (c) amended; interim **49671**
201.27 (c) and (e)(1) amended **36575**
201.29 (e)(3) amended **36575**
201.35 (a) amended **36575**
(f) amended; interim **50759, 68392**
201.36 (b)(1) and (c) amended **36575**
201.37 (a) and (b)(1) amended **36575**
202.3 (b)(7)(ii) amended **36575**
202.17 (f)(2) amended **36575**
202.19 (b)(1)(i) and (ii) amended **62978**

NOTE: **Boldface page numbers indicate 1999 changes.**

CHANGES JULY 1, 1999 THROUGH MARCH 31, 2000

202.20 (c)(2)(vii)(D)(*3*), (*4*), (*5*) and (xi)(A)(*2*) amended **36575**
202.22 (a) and (c)(1) amended **36575**
202.23 (c)(1), (2) and (d) amended **36575**
203.3 (g) amended **36575**
203.4 (f)(2) amended **36575**
204.4 (a) amended **36575**
204.5 (a) amended **36575**
204.7 (a) amended **36575**
204.8 (a) amended **36575**
211.4 (e) amended **36575**
211.5 (c)(2) and (d) amended **36575**
212 Added; interim **36578**
251.54 (e) amended **36575**
251.56 (a) and (b) amended **36576**
251.58 (b) amended **36576**
253.3 (e)(4) amended **36576**
253.5 (c)(1), (2) and (3) revised **67188**
253.8 (b)(1)(i)(A) and (ii)(D) amended **36576**
258.3 (c) added **71660**
259.3 (a)(5) amended **36576**
260.2 (c)(1)(v) and (2) amended **36576**
260.7 Amended **36576**

Proposed Rules:

1 ..... **53772, 59701**
..... 17215
3 ..... **53772**
5 ..... **53772**
10 ..... **53772**
201 ..... **42316, 59140, 66139, 71086**
..... 3404, 6573, 6946, 14227, 14505
212 ..... **36829**
255 ..... **38861**

TITLE 38—PENSIONS, BONUSES, AND VETERANS' RELIEF

Chapter I—Department of Veterans Affairs (Parts 0—99)

Chapter I Nomenclature change 1545
2 Authority citation revised **47111**
2.1 Redesignated as 2.2; new 2.1 added **47111**
2.2 Redesignated as 2.3; new 2.2 redesignated from 2.1 ..... **47111**
2.3 Redesignated from 2.2 ..... **47111**
2.6 (a) introductory text, heading, (1), (3) and (7) amended; (e)(1) removed; (g) authority citation revised **47111**
3.22 (b) through (e) redesignated as (e) through (h); heading, (a) and new (f) revised; new (b), new (c) and new (d) added 3391
3.54 Authority citation and (c)(2) removed; (c)(1) introductory text, (i), (ii) and (iii) redesignated as (c) introductory text, (1), (2) and (3) 3392
3.57 (a)(1)(iii) revised 12116
3.256 Regulation at 63 FR 53595 confirmed; OMB number 16827
3.277 OMB number 16827
3.667 Amended; (d) revised 12116
3.1003 (b) amended **54207**
8.2 Revised 7437
8.3 Removed; new 8.3 redesignated from 8.5 7437
8.4 Removed; new 8.4 redesignated from 8.6 7437
8.5 Redesignated as 8.3; new 8.5 redesignated from 8.7 7437
First 8.6 Removed 7437
Second 8.6 Redesignated as 8.5; new 8.6 redesignated from 8.8; 7437
8.7 Redesignated as 8.5; new 8.7 redesignated from 8.10 7437
8.8 Redesignated as 8.6; new 8.8 redesignated from 8.11 7437
8.9 Undesignated center heading and section removed; new 8.9 redesignated from 8.12 7437
8.10 Redesignated as 8.7; new 8.10 redesignated from 8.13 7437
8.11 Redesignated as 8.8; new 8.11 redesignated from 8.14 7437
8.12 Redesignated as 8.9; new 8.12 redesignated from 8.15 7437
8.13 Redesignated as 8.10; new 8.13 redesignated from 8.16 7437
8.14 Redesignated as 8.11; new 8.14 redesignated from 8.17 7437
8.15 Redesignated as 8.12; new 8.15 redesignated from 8.18 7437
8.16 Redesignated as 8.13; new 8.16 redesignated from 8.19 7437
8.17 Redesignated as 8.14; new 8.17 redesignated from 8.20 7437
8.18 Redesignated as 8.15; new 8.18 redesignated from 8.21 7437
8.19 Redesignated as 8.16; new 8.19 redesignated from 8.22 7437
8.20 Redesignated as 8.17; new 8.20 redesignated from 8.23 7437

NOTE: **Boldface page numbers indicate 1999 changes.**

CHANGES JULY 1, 1999 THROUGH MARCH 31, 2000

TITLE 38 Chapter I—Con.

8.21 Redesignated as 8.18; new 8.21 redesignated from 8.24 7437
8.22 Redesignated as 8.19; new 8.22 redesignated from 8.25 7437
8.23 Redesignated as 8.20; new 8.23 redesignated from 8.26 7437
8.24 Redesignated as 8.21; new 8.24 redesignated from 8.27 7437
8.25 Redesignated as 8.22; new 8.25 redesignated from 8.28 7437
8.26 Redesignated as 8.23; new 8.26 redesignated from 8.29 7437
8.27 Redesignated as 8.24; new 8.27 redesignated from 8.30 7437
8.28 Redesignated as 8.25; new 8.28 redesignated from 8.31 7437
8.29 Redesignated as 8.26; new 8.29 redesignated from 8.32 7437
8.30 Redesignated as 8.27; new 8.30 redesignated from 8.33 7437
8.31 Redesignated as 8.28; new 8.31 redesignated from 8.34 7437
8.32 Redesignated as 8.29; new 8.32 redesignated from 8.35 7437
8.33 Redesignated as 8.30; new 8.33 redesignated from 8.36 7437
14 Heading and authority citation revised **47111**
14.600 Revised **47112**
14.601—14.604 Undesignated center heading removed **47112**
14.601 (a) heading revised; (b) heading and authority citation added **47112**
14.602 (a) amended **47112**
14.604 (a) and (c) amended; authority citation added **47112**
14.605 Undesignated center heading removed **47112**
14.605 (b) and (d) amended; authority citation added **47112**
14.615 (a) amended; authority citation added **47112**
17.34 Amended **54212**
17.36 Undesignated center heading and section added **54212**
17.37 Added **54217**
17.38 Added **54217**
17.43 (a) removed; (b) through (e) redesignated as (a) through (d) **54218**
17.47 (h) removed; (i) through (l) redesignated as (h) through (k); new (h) amended **54218**
17.93 (a)(2) amended **54218**
17.99 Removed **54218**
17.100 Amended **54218**
17.133 Undesignated center heading and section added **44660**
17.190 (a) and (b) amended; (d) removed 968
17.191 Amended 968
17.192 Amended 968
17.193 Amended 968
17.195 Removed 968
17.197 Amended 968
17.198 Amended 968
17.190—17.200 Note added 968
19.75 Revised 14471
20 Authority citation revised **73414**
20.609 (i) amended 14472
20.704 (a) amended; (f) revised 14471
20.714 (a)(5) amended 14472
20.717 (b) amended 14472
20.900 (b) and (c) revised; (e) added 14472
(d) amended 14472
20.1400 (b)(1) amended **73414**
21.4001—21.4280 (Subpart D) Authority citation revised **52651**
Authority citation revised 5786
21.4135 (b) added 5786
21.4138 Introductory text, (c) and (d) removed; (a) and (b) revised; OMB number **52651**
21.4235 (a)(2), (3) and (c) revised 12118
21.5021 (d)(3) amended 5786
21.5058 (b) authority citation revised 5786
21.5130 (b) amended 5786
21.5135 Revised **52652**
21.5701—21.5901 (Subpart H) Authority citation revised 13693
21.5820 (b)(1), (2)(ii) introductory text, (A), (B), (3)(ii) introductory text, (A) and (B) amended; (b)(2)(ii)(C) and (3)(ii)(C) revised **44661**
(b)(1), (2)(ii) introductory text, (A), (B), (3)(ii) introductory text, (A) and (B) amended; (b)(2)(ii)(C) and (3)(ii)(C) revised; (b) authority citation added 13693
21.5822 (a) introductory text, (b)(1)(i), (ii), (2)(i) and (ii) amended **44661**
Corrected **46974**
(b)(1)(i), (ii), (2)(i) and (ii) amended; (b)(1)(ii) authority

NOTE: **Boldface page numbers indicate 1999 changes.**

CHANGES JULY 1, 1999 THROUGH MARCH 31, 2000

citation removed; (b)(2)(ii) authority citation revised.....13694
21.7020 (b)(29)(iii) amended; (b)(29) authority citation revised; (b)(1)(iv) and (44) added 5786
21.7040 Heading revised.....**52652**
21.7042 Heading revised; OMB number **52652**
(f)(2), (g)(1) and (4) revised; (f)(3) redesignated as (f)(4); (a)(7), (b)(10), new (f)(3) and (g)(5) added; new (f)(4) amended.....5786
21.7045 Heading and introductory text revised; (d) added 5787
21.7050 (a)(1) amended; (b) authority citation revised; (c) and (d) redesignated as (d) and (e); new (c) added 5787
21.7131 (l) and (m) added.....5788
21.7135 (f)(1) introductory text and (2) authority citation and (3) authority citation revised **38577**
(v)(2) revised **51901**
21.7140 (a) revised; (b) removed; (c) through (g) redesignated as (b) through (f).....**52652**
21.7500—21.7807 (Subpart L) Authority citation revised.....**52652**
21.7500—21.7807 (Subpart L) Authority citation revised 5788
21.7520 (b)(23) authority citation revised; (b)(23)(iv) amended 5787
21.7635 (y) redesignated as (z); new (y) added.....5787
21.7640 (b) authority citation, (c) authority citation, (e), authority citation and (f) amended; (d) revised.....**52652**
51 Added 968
58 Added 981

Proposed Rules:

3 .....**67528**
..... 7807, 8329, 13254
8 7467
20.....**53302**
.....7468
21.....4914
23.....**58568**

TITLE 39—POSTAL SERVICE

Chapter I—United States Postal Service (Parts 1—999)

20 IMM amended; incorporation by reference.....**43293, 46142, 46278, 60108**
IMM amended; incorporation by reference 3613
111 DMM amended; incorporation by reference **38832, 48094, 50450, 57571**
DMM amended; incorporation by reference 3610, 4518, 4864, 5789, 6904, 7289, 12946, 12947
111.3 (f) table amended 1320
111.5 Revised 1321
261.4 Revised.....**41290**
262.2 (b) revised; (d) added **41290**
262.4 (a) and (b) amended **41290**
262.5 (d)(2) amended.....**41290**
263.3 (a) amended.....**41290**
263.4 Removed; new 263.4 redesignated from 263.5 and amended.....**41290**
263.5 Redesignated as 263.4; new 263.5 redesignated from 263.6 and revised **41290**
263.6 Redesignated as 263.51290
264.3 (a) and (b) revised.....**41290**
264.4 Amended **41290**
265.3 (b) revised.....**41290**
265.4 Amended **41290**
265.6 (b) introductory text amended **41290**
(d)(3) and (8) revised.....3859
265.9 (b)(2)(ii) and (g)(4) amended **41290**
265.7 (a)(2) amended.....**41290**
265.12 (b)(7) amended **41291**
266.3 (a), (c) and (d)(2) revised.....**41291**
266.4 (b)(6)(i), (iii) and (iv) amended **41291**
266.5 (d) amended.....**41291**
266.6 (a)(1) amended.....**41291**
266.7 (a)(4) amended.....**41291**
266.10 (b) amended.....**41291**
267.5 (e)(3)(i) amended.....**41291**
776 Revised.....**56254**

Chapter III—Postal Rate Commission (Parts 3000—3099)

3001 Authority citation revised 10021
3001.4 Revised 6539

NOTE: **Boldface page numbers indicate 1999 changes.**

CHANGES JULY 1, 1999 THROUGH MARCH 31, 2000

TITLE 39 Chapter III—Con.

3001.5 (e) revised; (q) added 6539
3001.7 (d)(1) revised.....6539
3001.9 (b) revised.....6539
3001.10 (c) redesignated as (d) and revised; new (c) added 6539
3001.12 (b), (d) and (e) revised 6540
3001.17 (a–1), (b) and (c) redesignated as (b), (c) and (d) 6540
3001.18 (a) revised 6540
3001.19 Revised 6540
3001.20 (a) revised 6540
3001.20a Introductory text revised 6540
3001.21 (b) revised; (c) added 6540
3001.25 Redesignated as 3001.26 6541
Added.....6543
3001.26 Redesignated as 3001.27; new 3001.26 redesignated from 3001.25 and revised 6541
3001.27 Redesignated as 3001.28; new 3001.27 redesignated from 3001.26 and revised 6541
3001.28 Removed; new 3001.28 redesignated from 3001.27 6541
Revised 6542
3001.30 (e) revised 6543
3001.31 (b) revised **67490**
(b)(1), (c), (e), (f), (k)(3)(i)(*d*), (e), (f), (i) and (4) revised.....6543
3001.42 (c) removed; (d) redesignated as (c).....**58337**
3001.42a Removed **58337**
3001.43 (e)(4) introductory text, (i), (g)(1)(iii) and (2)(iii) revised 6544
3001.103 Added.....10021
3002.2 Redesignated as 3002.3; new 3002.2 added.....**58337**
3002.3 Redesignated as 3002.4; new 3002.3 redesignated from 3002.2; (c) added **58337**
3002.4 Redesignated as 3002.5; new 3002.4 redesignated from 3002.3; (e) added **58337**
3002.5 Redesignated from 3002.4 .....**58337**
3002.7 (c) amended.....**37402**
3002 Appendix A revised **37402**
3003 Revised.....**57982**
3004 Added **58337**

Proposed Rules:

20 11023
111.....**44681, 54255, 57419, 66143, 68965, 71702, 72044**
.....264, 4918, 6950, 10735, 13258, 16859
265.....**46630**
776.....**48124**
913.....14229
952.....13707
3001 .....**50031, 52725, 66436, 72622**
3002.....**50031**
3003.....**49120**
3004.....**50031**

TITLE 40—PROTECTION OF ENVIRONMENT

Chapter I—Environmental Protection Agency (Parts 1—799)

9.1 (b) table amended (OMB numbers).....**36585, 37636, 42461, 43937, 66393, 68565, 69637**
Regulation at 64 FR 42461 eff. date corrected to 12–2–99 .....**43426**
Table amended (OMB numbers); eff. 1–1–01.....**50610, 68837**
Table amended (OMB numbers) 2003, 15090
22 Revised.....**40176**
30 Heading and authority citation revised 14417
30.36 (c) revised; (d) redesignated as (e); new (d) added; new (d)(1) amended; interim 14407, 14417
49 Clarification 1322
49.22 Added.....**65663**
51 Authority citation revised.....**35763**
Meetings **71026**
51.102 (d)(6) removed.....8657
51.121 (e)(2) and (3)(iii) revised **49992**
Regulation at 64 FR 49992 withdrawn.....**58792**
(e)(2), (3)(iii) and (g)(2)(ii) revised 11230
51.300 (a), (b)(1) introductory text and (2) revised; (b)(3) added; eff. 8–31–99.....**35763**
51.301 Amended; eff. 8–31–99.....**35763**
(v) amended; eff. 8–31–99 .....**35774**
51.302 Heading, (a), (c) introductory text, (1), (2) introductory text, (4) introductory text and (iv) revised; eff. 8–31–99.....**35764**
(c)(2)(i) and (4)(i) amended; eff. 8–31–99 .....**35774**
51.303 (a)(1), (c), (d), (g) and (h) amended; eff. 8–31–99.....**35774**
51.304 (c) amended; eff. 8–31–99.....**35774**

NOTE: **Boldface page numbers indicate 1999 changes.**

CHANGES JULY 1, 1999 THROUGH MARCH 31, 2000

51.305 Heading and (a) revised; eff. 8–31–99 ..... **35764**
51.306 Heading, (a)(1), (c) introductory text and (d) revised; eff. 8–31–99 ..... **35764**
(a)(1) and (c)(6) amended; eff. 8–31–99 ..... **35774**
51.307 (a) introductory text, (2) and (c) revised; eff. 8–31–99 ..... **35765**
(b)(1) and (c) amended; eff. 8–31–99 ..... **35774**
51.308 Added; eff. 8–31–99 ..... **35765**
51.309 Added; eff. 8–31–99 ..... **35769**
52 State implementation plan determinations ... **36243, 40287, 40767, 45454, 49084, 50254, 50762, 55141, 60681, 66775, 70593**
Meetings **71026**
Authority delegation notice 14212
52.34 (l) revised **67784**
(l) revised 2042
(a)(6) removed; (a)(7) through (a)(10) redesignated as (a)(6) through (a)(9); (b) introductory text, (c) heading, (1) heading, introductory text, (2) heading, introductory text, (e) heading, (1) heading, introductory text, (2) heading, introductory text, (g) heading, (1) heading, introductory text, (2) heading, introductory text, (h) heading, (1) heading, introductory text, (2) heading, introductory text, (i), (j) and (k) revised 2726
52.50 (c) table amended **59635**
52.70 (c)(29) added **47679**
Regulation at 64 FR 47679 withdrawn **53931**
(c)(29) added **72946**
52.120 (c)(94) added **50762**
(c)(94)(i)(B) added **60681**
52.128 Revised **71308**
52.142 Added **65664**
52.220 (c)(168)(i)(F)(*2*), (173)(i)(C)(*2*), (196)(i)(E), (224)(i)(D), (244)(i)(A)(*3*) and (258)(i)(A)(*2*) added; eff. 8–2–99 ..... **35578**
(b)(3)(ii) and (c)(6)(xv)(B) removed **37406**
(c)(202)(i)(B), (254)(i)(H)(2) and (K) added **38836**
(c)(263) and (264) added **39040**
(c)(194)(i)(C)(*4*) and (199)(i)(D)(*6*) added **39920**
(c)(235) removed; (c)(265) added **39926**
(c)(254)(i)(D)(*2*) added **44135**
(c)(179)(i)(E)(*3*), (G)(*2*), (184) introductory text, (i)(D) introductory text, (F)(*2*), (186)(i)(F), (197)(i)(C)(*3*) and (241)(i)(D) added **45174**
(c)(39)(ii)(G), (225)(i)(A)(*4*) and (256)(i)(F)(*1*) added **45178**
(c)(231)(i)(B)(*6*), (239)(i)(E)(*5*), (244)(i)(A)(*4*) and (262)(i)(C) added **45182**
(c)(201) added **46852**
(c)(266) added **47392**
(c)(262)(i)(B)(*2*) and (264)(i)(A)(*2*) added **47395**
(c)(247) added **48307**
(c)(39)(ii)(D) removed; (b)(3)(ii) and (4) added **49400**
(c)(164)(i)(C)(*4*), (249)(i)(B) and (254)(i)(C)(*4*) added **51690**
(c)(32)(iv)(F) and (35)(xii)(G) added **52654**
(c)(183)(H)(*1*) added **53212**
(c)(263)(i)(A)(*2*) and (B) added **54561**
(c)(140)(ii)(C), (194)(i)(B)(*4*), (215)(i)(D) introductory text and (*2*) added **57994**
(c)(256)(i)(A)(2) added **60112**
(c)(184)(i)(B)(*8*) added **60688**
(c)(231)(i)(B)(*6*) removed **60689**
(c)(207)(i)(C)(*8*), (248)(i)(E), (254)(C)(*5*) and (256)(i)(G) added **66396**
(c)(264)(i)(C) and (266)(i)(A)(*2*) added **67789**
(c)(268), (269) and (270) added **69406**
(c)(6)(xvii) through (xviv), (47)(i)(D), (68)(ii) and (121)(i)(D) added **71663**
(c)(231)(i)(B)(*6*) added 2048
(c)(179)(i)(H), (199)(i)(E)(2), (203), (225)(i)(C) introductory text and (G) added 2055
(c)(103)(xiii)(B), (119)(i)(C), (120)(i)(B), (138)(ii)(D), (197)(i)(E) and (225)(i)(C)() added 4890
(c)(231)(i)(B)(*7*) added 5262
(c)(41)(ii) introductory text revised; (c)(41)(ii)(E) and (269) added 5264

NOTE: **Boldface page numbers indicate 1999 changes.**

CHANGES JULY 1, 1999 THROUGH MARCH 31, 2000

TITLE 40 Chapter I—Con.

(c)(270)(i)(B) added 5435
(c)(263)(i)(A)(*3*) added 8060
(c)(270)(i)(C)(1) added 10946
(c)(239)(i)(F) added 12122
(c)(198)(i)(I)(*2*) and (241)(i)(A)(*4*) added 12474
(c)(268) and (271) added 13697
(c)(176)(i)(D), (262)(i)(D), (263)(i)(B)(*2*) and (270)(i)(C)(*2*) added 15244
(c)(190)(i)(A)(*2*), (244)(i)(A)(*5*), and (F) added.....15867
52.228 (b)(1)(iv) removed **49400**
52.232 (a)(15) removed 4891
52.242 Added 10717
52.271 Heading revised; (c) added 4359
52.275 (c) added 4359
52.320 (c)(86) added **46288**
(c)(85) added **63209**
52.336 Amended **47116**
52.349 (c) added.....**46288**
(d) added **51701**
52.370 (c)(79) added **44414**
(c)(80) and (82) added **52237**
(c)(79) removed.....**61523**
(c)(83) added **67192**
(c)(81) added.....12476
(c)(79) added.....12479
52.372 (a) removed **67192**
52.376 (g) added.....**67192**
52.385 Table amended.....**44414, 52238, 61523, 67192**
Table amended 12479
52.420 (c) table amended.....**48963, 52659, 72567**
(c) table amended 2051, 12483
52.424 (b) removed **52660**
(a) removed **55141**
52.426 Added **55141**
52.470 (d) table amended.....**52657**
(c) table amended.....**57779, 68294**
52.473 Removed **42602**
52.476 Added **42602**
52.478 Added **57781**
52.520 (d) table amended 2882
52.570 (c) table amended **67494**
(e) added.....**72940**
(c) table amended 4136, 13241
52.719 Removed **37851**
52.720 (c)(150) added.. .....**37851**
(c)(153) added **49403**
(c)(151) added.....16
(c)(152) added.....8066
52.725 (g) added.....**37851**
52.770 (c)(125) added.....**59644**
(c)(126) and (127) added.....**71034**
(c)(129) added **72563**
(c)(133) added.....8854
52.777 (u) added.....4133
52.785 (b) added.....2888
52.820 Regulation at 64 FR 25827 withdrawn.....**35941**
(c) table amended.....**67786**
(e) table amended.....**68292**
(e) table amended 9222
52.824 (b) revised.....**63694**
52.870 (c) table amended 1547
52.920 (c) table amended 12950
52.939 (c)(94) added **49408**
Regulation at 64 FR 49408 withdrawn.....**59644**
(c)(95) added 7440
52.970 (c) table amended.....**35939, 72938**
(d) table and (e) table amended **35940**
(e) table amended.....**38580**
52.993 (d) and (e) added **35941**
52.1070 (c)(129) added.....**38838**
(c)(139) added **45184**
(c)(137) and (138) added.....**51447**
(c)(145) added **57991**
(c)(144) added **58343**
(c)(146) added **72567**
(c)(147) added.....2336
52.1072 (a) removed.....**58344**
(c) removed 5252
52.1075 (g) added 5252
(h) added 5258
Regulation at 65 FR 5258 withdrawn 16320
52.1076 (c) added 5252
(e) added 5258
Regulation at 65 FR 5258 withdrawn 16320
52.1120 (c)(119) added.....**48098**
(c)(117) added **48303**
52.1167 Table amended.....**48098, 48303**
52.1170 (c)(112) added.....**39036**
52.1220 (c)(50) added.....**44133**
(c)(49) added **44411**
(c)(51) added **58347**
52.1222 Table amended **58347**
52.1237 (c) added **58354**
52.1320 (c)(42) removed **68038**
(c) table amended.....**71037, 71040, 71666, 72035**
(c) table amended 1790, 17166
(c) table and (e) table amended 8063
52.1370 (c)(42) added.....**68038**
(c)(48) added 19

NOTE: **Boldface page numbers indicate 1999 changes.**

CHANGES JULY 1, 1999 THROUGH MARCH 31, 2000

52.1371 Revised **68038**
52.1373 Revised **68038**
52.1374 Added **68038**
52.1375 Removed **68038**
52.1384 (b) removed **68038**
52.1385 Removed **68038**
52.1420 (c) table and (e) table amended 3133
52.1520 (c)(63) added **44420**
(c)(61) and (62) added **52438**
(c)(65) added 12480
52.1525 Table amended **44420**
Table amended 12480
52.1570 (c)(67) added **59641**
(c)(68) added **63692**
52.1605 Table amended **59641, 63692**
52.1620 (c) table amended **36790**
(b) revised; (d) and (e) table added **51692**
(e) table amended **71031**
Regulation at 71031 withdrawn 7290
(c) table amended 14877
52.1770 (c) table amended **55834**
(c) amended **61215**
52.1773 (c)(97) added 8056
52.1820 (c)(31) added **47401**
(c)(31)(i)(A) corrected **52378**
52.1870 (c)(118) added **47116**
52.1881 (a)(4) and (8) revised; (a)(13) added **47116**
52.1885 (a)(12) added **37406**
(a)(13) added **59648**
52.1920 (c)(48) added **59632**
(c)(49) added **60686**
52.1933 Removed **60686**
52.1970 (c)(128) added **51060**
(c)(129) added 15247
52.2020 (c)(142) added **70592**
(c)(141) added **72567**
52.2070 Redesignated as 52.2087; new 52.2070 added **43085**
(c) table and (d) table amended **67500**
(e) table amended 12476
(c) table and (e) table amended 12480
52.2081 Table amended **61217**
52.2087 Redesignated from 52.2070; heading and (a) revised **43085**
52.2170 (c)(19) added 5266
52.2220 (d) table amended **37410, 60346**
(c) table amended ... **38582, 49397, 59628**
(c) table amended 1070, 2880
52.2239 (c)(168) added **59628**
(c)(128) added **60348**
(c)(167) added 2880
52.2270 Redesignated as 52.2299; new 52.2270 added **36589**
(c) table amended **36794, 57988, 61525, 71669**
(b)(1) revised; (d) added; (e) table amended **55424**
Regulation at 64 FR 57988 withdrawn **70593**
(c) table amended 11473
52.2299 Redesignated from 52.2270; heading and (a) revised **36589**
52.2320 (c)(41) added **36252**
(c)(42) added **63209**
(c)(43) added **68034**
52.2420 (c)(134) added **47674**
(c)(129) added **51051**
(c)(130) added **59638**
(c)(135) added **72567**
(c)(136) added 8053
52.2423 (q) added **59638**
52.2450 (b), (c) and (d) removed **47674**
52.2520 (c)(42) added **37683**
(c)(43) added 2045
52.2522 (h) added 2046
52.2570 (c)(99) added **44417**
Regulation at 64 FR 44417 withdrawn **52438**
52.2620 (c)(28) added **63209**
55.14 (e)(3)(i)(A), (ii)(E) through (H) revised 15869
55 Appendix A amended 15870
58.50 Revised **42547**
58 Appendix G revised **42547**
59.403 (d) revised 7737
59.409 Heading and new (a) revised; existing text designated as (a); new (b) added 7737
60 Authority delegation notice **57392**
Interpretation 2336
60.4 (c) table amended **47401**
Amended 1325
60.41c Corrected; CFR correction **24049**
60.49b (s) revised; (w) added 13243
60 Appendix A corrected **37196, 38241**
Appendix A amended **53027**
Appendix B amended **53032**
61.04 (b)(WW)(iii) and (c)(10) table revised 10393
61.205 (a) amended **53213**

NOTE: **Boldface page numbers indicate 1999 changes.**

CHANGES JULY 1, 1999 THROUGH MARCH 31, 2000

TITLE 40 Chapter I—Con.

62 Technical correction....52577
Authority citation corrected; CFR correction....55141
62.600—602 (Subpart D) Added....50771
62.1100—62.1104 (Subpart F) Heading revised....51451
62.1100 Undesignated center heading added; (b)(5) and (c)(5) added....51451
62.1115 Undesignated center heading and section added....51451
62.1950—62.1952 Undesignated center heading and sections added....50457
62.2600 (b)(6) and (c)(5) added....10024
62.2608 Undesignated center heading and section added....10024
62.3120 Undesignated center heading and section added....16323
62.3340—62.3342 Undesignated center heading and sections added....36605
62.3630—62.3632 Undesignated center heading and sections added....16327
62.3640—62.3642 Undesignated center heading and sections added....70599
62.3650—62.3652 Undesignated center heading and sections added....62982
62.5100—62.5152 (Subpart V) Undesignated center heading and sections added....48717
62.5100 (d) added....59650
62.5340 Undesignated center heading and section added....37855
Regulation at 64 FR 37855 withdrawn....47680
62.5425 Undesignated center heading and section added....37855
Regulation at 64 FR 37855 withdrawn....47680
62.6358 Undesignated center heading and section added....45187
62.6914 Undesignated center heading and section added....62117
62.7100—62.7102 (Subpart DD) Added....50768
62.7325 (b)(2) and (c)(2) added....6012
62.7450 Undesignated center heading and section added....6012
62.8104 Undesignated center heading and section added....38586
62.8105 Section and undesignated heading added....43094
62.8610—62.8612 (Subpart JJ) Undesignated center heading and sections revised....44421
62.9611 Added....57784
62.9640—62.9642 Undesignated center heading and sections added....45884
62.10100 (b)(4) and (c)(4) added....46151
62.10160 Undesignated heading and section added....46151
62.10626 (b)(3) added....52663
(b)(4) added....8857
(b)(5) added....8859
62.11475 Undesignated center heading and section added....62119
62.11860 Undesignated center heading and section added....41294
62.11870 Undesignated center heading and section added....41294
62.14350—62.14356 (Subpart GGG) Added....60703
63 Authority delegation notice....59650, 42764
63.99 (a)(47)(i) table revised....10395
(a)(3) revised....11233
63.320 (k) revised....69643
63.340 (e)(2) revised....69643
63.360 (g)(4), (5) and (6) revised; (g)(7) through (10) added; interim....67793
(f) revised....69643
63.461 Amended....45193, 67798
Regulation at 64 FR 45193 withdrawn....56173
63.462 (c) introductory text and (8) revised; (c)(9) added....45194, 67799
Regulation at 64 FR 45194 withdrawn....56173
63.463 (a) introductory text, (c) introductory text, (d) introductory text, (e) introductory text and (2) introductory text revised; (e)(2)(viii), (ix), (x) and (g) added....45194
Regulation at 64 FR 45194 withdrawn....56173
(a) introductory text, (c) introductory text, (d) introductory text, (e) introductory text and (2) revised; (e)(2)(viii) through (xi), (g) and (h) added....67799
63.464 (d) added....67801
63.465 (f) added....45195

NOTE: **Boldface page numbers indicate 1999 changes.**

CHANGES JULY 1, 1999 THROUGH MARCH 31, 2000

Regulation at 64 FR 45195 withdrawn 56173
(a), (b) and (c) introductory text revised; (f), (g) and (h) added 67801
63.466 (a) introductory text revised; (a)(3), (4) and (5) added 45196
Regulation at 64 FR 45196 withdrawn 56173
(a) introductory text revised; (a)(3), (4) and (5) added 67802
63.467 (a) introductory text revised; (a)(6) and (7) added 45196
Regulation at 64 FR 45196 withdrawn 56173
(a) introductory text and (c) introductory text revised; (a)(6), (7) and (e) added 67802
63.468 (j) revised 37687, 69643
63.541 (c) revised 69643
63.680 (a)(2)(v), (b)(1)(ii), (iii), (2)(v), (vi), (c), (d) and (e) revised; (b)(2)(viii) added 38963
63.681 Amended 38964
63.683 Revised 38965
63.684 (a), (b) introductory text, (1)(ii), (3) introductory text, (4) introductory text, (5), (d) through (g) revised 38967
63.685 (b), (c)(2), (f)(1)(ii)(A), (g)(2)(i)(B), (h)(2), (3) and (i) introductory text revised; (i)(3) added 38968
63.686 (b) introductory text revised; (b)(3) added 38969
63.687 (b) introductory text revised 38969
63.688 (b) and (c) revised 38969
63.689 (b), (c), (d) introductory text and (5) introductory text revised 38970
63.690 Revised 38970
63.691 Revised 38970
63.693 Revised 38970
63.694 (a)(12) and (m) added; (b)(2)(ii), (iii), (3)(i), (c), (e) through (i) and (k) revised 38974
63.695 Revised 38977
63.697 (a) and (b) revised 38981
63.680—63.698 (Subpart DD) Table 1 revised 38981
63 (Subpart DD) Table 2 revised 38983
63.901 Amended 38985
63.902 (a) and (b)(3) introductory text revised 38986
63.905 Revised 38986
63.906 (a)(2) and (b)(2) revised; (d) added 38986
63.921 Amended 38987
63.925 (a) revised 38987
63.926 (a) revised 38988
63.941 Amended 38988
63.945 Revised 38988
63.946 (a)(2) and (b)(1)(ii) revised; (d) added 38989
63.961 Amended 38989
63.962 (b) revised 38990
63.964 (b)(2) revised 38990
63.965 (b) revised 38991
63.966 Revised 38991
63.981 Amended 63704
63.982 (f)(1) revised 63705
63.983 (b)(1)(i)(B) revised 63705
63.987 (c) amended 63705
63.998 (a)(1)(iii)(A) and (2)(ii)(A) amended; (a)(2)(ii)(B)(*6*) revised 63705
63.999 (c)(6)(i) and (iv) amended 63705
63.1000 (c)(2) revised 63705
63.1001 Amended 63705
63.1002 Heading, (a) heading and (b) introductory text revised 63705
63.1003 (c)(2) amended; (c)(5)(i) and (e)(1) revised 63705
63.1004 (c)(1) introductory text amended; (c)(1) revised 63706
63.1005 (d) revised 63706
63.1012 (f)(1) amended 63706
63.1026 (e)(6) revised 63706
63.1029 (b)(1) amended 63706
63.1041 Revised 38991
63.1045 Added 38991
63.1046 (a) and (b)(3) revised 38991
63.1047 (a)(2) and (c)(1)(ii) revised; (e) added 38992
63.1100 (g)(5) added 63698
(d)(4) introductory text amended; (d)(4)(ii) introductory text revised 63706
63.1101 Amended 63699, 63706
63.1103 (a)(3) table 1, (b)(3)(i) table 2 and (d)(3) tables 5 and 6 amended 63699
(b)(3)(i) table 2 and (d)(3) table 5 amended; (d)(3) table 6 revised 63706
(d) Table 5 corrected 71852

NOTE: **Boldface page numbers indicate 1999 changes.**

CHANGES JULY 1, 1999 THROUGH MARCH 31, 2000

TITLE 40 Chapter I—Con.

63.1104 (f) introductory text and (j)(1) revised **63708**
63.1106 Added **63701**
63.1108 (b)(1) and (2) amended **63708**
63.1110 (e)(2) revised **63709**
63.1200—63.1213 (Subpart EEE) Revised **53038**
63.1210 (b)(1)(ii) introductory text, (A), (B), and (iv) introductory text revised **63211**
63.1211 (b) revised **63212**
63.1350 (k) revised **53070**
63.1400—63.1419 (Subpart OOO) Added 3290
63.1413 (e)(2)(i)(C) corrected 8768
63.1500—63.1519 (Subpart RRR) Added 15710
63.1580—63.1595 (Subpart VVV) Added **57579**
68 Authority delegation notice **59650**
68 Authority citation revised 13250
68.3 Amended 13250
68.126 Added 13250
68.130 Tables 3 and 4 amended 13250
70 Appendix A amended **71041, 72035**
Appendix A amended 1790, 3136, 7294
Regulation at 65 FR 7294 withdrawn 16523
75.19 (c)(4)(ii)(A) corrected **37582**
75.57 (c)(4)(iv) table corrected **37582**
75 Appendixes A, B, D and E corrected **37582**
76.6 (a)(1) amended **55838**
80.2 (d) added; (h), (s) and (gg) revised; (aa) removed 6822
80.41 (f) table amended **37689**
80.46 (a) and (h) revised 6822
80.81 (i) removed **49997**
80.101 (f)(4) introductory text, (i) and (ii) added **37689**
80.190—80.415 (Subpart H) Added 6823
80.195 (a)(1) corrected 10598
80.1515 (c) redesignated as (c)(1); (c)(2) through (7) added; (d) revised 6847
81.305 Amended **39418**
81.306 Amended **46289, 51701**
81.315 Amended 2888
81.324 Amended **58354**
81.334 Amended **55425**
81.343 Amended **37411**
82 Technical correction **39040**
Notice **68039**
Comment period extension 10025
82.4 (t)(2) table revised 728
86.1 (b)(4) table amended 6848
86.000–7 Regulation at 61 FR 54878 eff. 8–27–97 ..... **43936**
86.000–8 Regulation at 61 FR 54878 eff. 8–27–97 ..... **43936**
86.000–9 Regulation at 61 FR 54879 eff. 8–27–97 ..... **43936**
86.000–21 Regulation at 61 FR 54882 eff. 8–27–97 ..... **43936**
86.000–23 Regulation at 61 FR 54882 eff. 8–27–97 ..... **43936**
86.000–24 Regulation at 61 FR 54882 eff. 8–27–97 ..... **43936**
86.000–25 Regulation at 61 FR 54883 eff. 8–27–97 ..... **43936**
86.000–26 Regulation at 61 FR 54883 eff. 8–27–97 ..... **43936**
86.000–28 Regulation at 61 FR 54884 eff. 8–27–97 ..... **43936**
86.001–2 Regulation at 61 FR 54886 eff. 8–27–97 ..... **43936**
86.001–9 Regulation at 61 FR 54886 eff. 8–27–97 ..... **43936**
86.001–21 Regulation at 61 FR 54886 eff. 8–27–97 ..... **43936**
86.001–23 Regulation at 61 FR 54887 eff. 8–27–97 ..... **43936**
86.001–24 Regulation at 61 FR 54887 eff. 8–27–97 ..... **43936**
86.001–25 Regulation at 61 FR 54887 eff. 8–27–97 ..... **43936**
86.001–26 Regulation at 61 FR 54888 eff. 8–27–97 ..... **43936**
86.001–28 Regulation at 61 FR 54888 eff. 8–27–97 ..... **43936**
86.004–9 Regulation at 61 FR 54889 eff. 8–27–97 ..... **43936**
86.004–11 (e) added 6848
86.004–28 Regulation at 61 FR 54890 eff. 8–27–97 ..... **43936**
86.099–10 (e) added 6848
86.101—86.164–00 (Subpart B) Heading revised 6848
86.108–00 Regulation at 61 FR 54890 eff. 8–27–97 ..... **43936**
86.113–04 Added 6848
86.113–94 (b)(2) table revised 8277
86.119–90 (b)(3) revised; (b)(8) added 8278
86.129–00 Regulation at 61 FR 54892 eff. 8–27–97 ..... **43936**
(f)(1)(ii)(C) added 6850
86.159–00 Regulation at 61 FR 54894 eff. 8–27–97 ..... **43936**

NOTE: **Boldface page numbers indicate 1999 changes.**

CHANGES JULY 1, 1999 THROUGH MARCH 31, 2000

86.160–00 Regulation at 61 FR 54895 eff. 8–27–97 ..... **43936**
86.161–00 Regulation at 61 FR 54897 eff. 8–27–97 ..... **43936**
86.162–00 Regulation at 61 FR 54898 eff. 8–27–97 ..... **43936**
86.162–03 Regulation at 61 FR 54899 eff. 8–27–97 ..... **43936**
86.201–94—86.246–94 (Subpart C) Heading revised 6850
86.213–04 Added 6850
86.908–93 (a)(1)(iii) and (d) added 11904
86.1313–98 (b)(2) Table N98–2 revised 8278
86.1319–90 (d)(3) revised; (d)(8) added 8279
86.1333–90 (d) revised 8279
86.1701–99 (f) added 6851
86.1801–01—86.1853–01 (Subpart S) Heading revised 6851
86.1801–01 (a), (c)(1) and (e) amended; (f), (g) and (h) added 6851
86.1803–01 Amended 6851
86.1804–01 Amended 6852
86.1805–04 Added 6852
86.1806–01 (a) revised; (d) text redesignated as (d)(1); (b)(8) and (d)(2) added 6853
86.1807–01 (a)(3)(vi) revised 6853
86.1809–01 (e) added 6853
86.1810–01 Introductory text, (f) and (i)(6) amended; (i)(13), (14), (o) and (p) added 6853
86.1811–01 Introductory text amended 6854
86.1811–04 Added 6854
(c)(6) table corrected 10598
86.1812–01 Introductory text amended 6863
86.1813–01 Introductory text amended 6863
86.1814–02 Introductory text amended 6863
86.1814–04 Removed 6863
86.1815–02 Introductory text amended 6863
86.1815–04 Removed 6863
86.1824–01 Introductory text amended; (a)(2)(iii), (iv) and (v) added 6863
86.1827–01 (e) added 6864
86.1829–01 (b)(1)(iii)(E) and (d) added 6864
86.1837–01 Existing text designated as (a); (b) added 6864
86.1838–01 (b)(1)(i) and (c)(2)(iii) revised 6864
86.1840–01 (c) and (d) added 6864
86.1841–01 (a)(1)(iii) revised; (e) added 6864
86.1844–01 (d)(15), (16), (e)(6) and (i) added 6865
86.1845–04 (a) and (c)(2) revised; (f) added 6865
86.1846–01 (a) revised 6866
86.1848–01 (c)(7) added 6866
86.1860–04 Added 6866
86.1861–04 Added 6868
86.1862–04 Added 6869
89 Authority citation revised **73330**
89.1 Revised **73330**
89.2 Amended **73331**
90.706 Corrected **36423**
92.503 (c) added **73331**
92.506 (c) revised **73331**
94 Added **73331**
97 Added 2727
122.2 Amended **42462**
Regulation at 64 FR 42462 eff. date corrected to 12–2–99 ..... **43426**
122.21 (a), (c)(2), (e), (f) introductory text and (j) revised; (d)(3) removed; (q) added **42462**
Regulation at 64 FR 42462 eff. date corrected to 12–2–99 ..... **43426**
(c)(1) revised **68838**
122.26 (a)(9), (b)(4)(i), (7)(i), (14) introductory text, (x), (xi), (c) heading, (e) heading, introductory text, (1), (5) introductory text, (i), (f)(4), (5) and (g) revised; (b)(15) redesignated as (b)(20); new (b)(15) through (19) added; (c)(1) introductory text and (ii) introductory text amended **68838**
122.28 (b)(2)(v) revised **68841**
122.30 Added **68842**
122.31 Added **68842**
122.32 Added **68842**
122.33 Added **68843**
122.34 Added **68843**
122.35 Added **68846**
122.36 Added **68847**
122.37 Added **68847**
122.44 (j)(2) revised **42469**
Regulation at 64 FR 42469 eff. date corrected to 12–2–99 ..... **43426**

NOTE: **Boldface page numbers indicate 1999 changes.**

CHANGES JULY 1, 1999 THROUGH MARCH 31, 2000

TITLE 40 Chapter I—Con.

(k)(2) and (3) redesignated as (k)(3) and (4); new (k)(2) and (s) added; new (k)(3) amended **68847**
122.62 (a)(14) added **68847**
122 Appendix J added **42469**
Regulation at 64 FR 42469 eff. date corrected to 12–2–99 ..... **43426**
Appendix F revised **68847**
Appendixes G and H revised **68848**
Appendix I revised **68849**
123.25 (a)(4) revised **42470**
Regulation at 64 FR 42470 eff. date corrected to 12–2–99 ..... **43426**
(a)(37) and (38) amended; (a)(39) through (45) added **68849**
123.35 Added **68850**
123.43 (b) added **42470**
Regulation at 64 FR 42470 eff. date corrected to 12–2–99 ..... **43426**
124.8 (b)(9) added **42470**
Regulation at 64 FR 42470 eff. date corrected to 12–2–99 ..... **43426**
124.52 (c) revised **68851**
130.7 (d)(1) amended 17170
131.36 (b)(1) revised; (d)(3)(ii) and (9)(ii) amended **61193**
136 Technical correction 14344
136.3 (a) Table amended; (b)(43) added **73423**
136 Appendix A amended 3044
141.21 (f)(3) revised; (f)(5), (6)(i), (ii) and (8) amended; (f)(6)(v), (vi) and (vii) added **67461**
141.23 (a)(4)(iii), (k)(1) table, (2), (3)(i) and (ii) introductory text revised **67461**
141.24 Heading, (e), (f)(14)(ii), (17)(i)(A), (B), (ii) introductory text, (A), (h)(10)(ii), (13) introductory text, (i), (19)(i)(A) and (B) introductory text revised **67464**
141.28 (a) revised **67465**
141.35 Revised; eff. 1–1–01 ..... **50611**
141.40 Revised; eff. 1–1–01 ..... **50612**
141.43 (a)(2) and (b)(2) removed; (d) revised 2003
141.74 (a) introductory text and (2) amended; (a)(1) table revised **67465**
141.80 (a)(3) amended; (a)(5)(ii)(C), (G), (iii)(G), (b)(1)(i) and (vii) revised; eff. 1–1–01 11382
141.81 (b) introductory text, (2) introductory text and (3) revised 2004
141.82 (g) revised 2004
141.84 (e) removed; (f), (g) and (h) redesignated as (e), (f) and (g); (b) and (d) revised 2005
141.85 (a) introductory text through (a)(4)(iv) redesignated as (a)(1) through (a)(1)(iv)(E); new (a) introductory text, (2), (c)(7) and (8) added; new (a)(1)(i) amended; new (a)(1) introductory tetxt, new (iv)(B)(5), (c)(2) introductory text, (c)(2)(i), (ii), (iii), (4) introductory text and (ii) revised 2005
141.86 (a)(8) removed; (a)(9) and (d)(4)(v) redesignated as (a)(8) and (d)(4)(vi); (a)(5), (7), new (8), (b)(1), (2), (c), (d)(4)(ii), (iii), (iv) and new (vi) revised; (b)(5), new (d)(4)(v), (vii), (f) and (g) added 2007
141.87 (a)(2)(ii) amended; (c)(2) introductory text, (d), (e)(4) and (f) table revised; (e)(2) redesignated as (e)(2)(i); (c)(3) and (e)(2)(ii) added; 2010
141.88 (a)(1), (e)(1) and (2) revised 2012
141.89 (a)(1) introductory text and (i) revised; (a)(1)(ii)(B) amended **67466**
(a)(1)(iii) revised 2012
141.90 (a)(1) introductory text, (ii), (iv), (2) through (5), (e)(4) and (f) revised; (a)(1)(iii) removed; (a)(1)(vii), (e)(2)(i) and (ii) amended; (a)(1)(viii) and (h) added 2012
141.151—141.155 (Subpart O) Appendix B amended **49672**
142.14 (d)(8)(vii) removed; (d)(8)(i) through (vi) redesignated as (d)(8)(ii) through (vii); new (d)(8)(i) and (ix) through (xvii) added; new (d)(8)(vi), new (vii), (viii), (9), (10) and (11) revised 2014
142.15 (c)(3) removed; eff. 1–1–01 ..... **50620**

NOTE: **Boldface page numbers indicate 1999 changes.**

CHANGES JULY 1, 1999 THROUGH MARCH 31, 2000

(c)(4) introductory text revised; (c)(4)(i) through (vii) redesignated as (c)(4)(i)(A) through (G); (c)(4)(i) introductory text, (ii) and (iii) added 2014
142.16 (e) introductory text, (1) introductory text and (i)(C) revised; eff. 1–1–01 ....**50620**
(d)(4) added; (d)(1) and (3) revised 2015
143.4 (b) table and footnotes revised **67466**
144.1 (f)(1)(vii) added; (g)(1) introductory text, (iii) and (2)(v) revised **68565**
144.3 Amended **68565**
144.6 (a)(3) added; (e) revised **68565**
144.23 (c) added **68566**
144.24 (a) revised **68566**
144.26 (b)(1)(iii)(B) revised; (e) removed **68566**
144.79—144.89 (Subpart G) Added **68566**
144.88 (a)(1) table corrected **70316**
144.89 (a)(1) corrected 5024
145.11 (a)(32) added; (b)(1) amended **68572**
145.23 (f)(12) added **68572**
146.3 Amended **68572**
146.5 (a)(3) added; (e) introductory text amended **68573**
146.10 Revised **68573**
147.52 Added 2897
148.18 (f) removed 14474
167.90 (b) amended 4577
180.102 Removed **39077**
180.106 (b) added **41305**
180.109 Removed **39053**
180.110 (b) table amended **72284**
180.124 Removed **39077**
180.125 Removed **39053**
180.130 Revised **39077**
180.141 Removed **39053**
180.142 (b) table amended **69409**
180.150 Removed **39077**
180.157 Revised **41822**
180.161 Removed **39077**
180.184 Revised **41822**
180.189 Revised **39077**
180.200 Removed **72951**
180.201 Removed **39053**
180.205 (a) amended **39077**
(b) table amended **63719**
180.207 (a) table amended **39082**
180.216 Removed **39053**
180.221 Revised **39077**
180.222 (a) table amended **39082**
180.225 Revised **72950**
180.226 (a) table and (b) table amended **39082**
180.244 Removed **39078**
180.250 Removed **39078**
180.252 Revised **39053**
180.259 (a) heading and (2) added; (a) and (b) redesignated as (a)(1) and (c); new (a)(1) table amended; new (c) revised **39072**
(a)(1) table amended; eff. 10-19-99 through 11-18-99 ....**58793**
Regulation at 64 FR 58793 eff. date extended to 12–18–99 ....**62982**
180.262 (a) amended **39078**
180.265 Removed **39053**
180.266 Removed **39053**
180.267 Revised **39053**
180.282 Removed **39053**
180.283 Removed **39053**
180.284 (b) amended **40767, 61791**
(b) table amended 8874
180.292 (a)(1) table amended **39082**
180.299 Table amended **39082**
180.300 (a) table amended **39082**
180.304 (a) introductory text revised; (a) table amended **39083**
180.346 (a) amended **39083**
180.353 (b) table amended **46292**
180.355 (b) table amended **37863**
(a) table amended **39083**
(a) introductory text redesignated as (a)(1) introductory text and revised; new (a)(1) table amended; (a)(2) added 12129
180.362 (b) redesignated as (c); (a) heading and (c) heading added; (c) table amended **41822**
180.363 Removed **39078**
180.364 (a)(1) table amended **41823**
(a)(1) introductory text, (2) introductory text and (3) introductory text revised **66113**
180.368 (b) amended **56681**
180.375 Removed **72951**
180.377 (b) added **52457**
180.384 Amended **39078**
Heading and (a) introductory text revised; (a) table amended 1796
180.398 Removed **39053**
180.402 Removed **39053**
180.412 (b) table amended **56703**

NOTE: **Boldface page numbers indicate 1999 changes.**

CHANGES JULY 1, 1999 THROUGH MARCH 31, 2000

TITLE 40 Chapter I—Con.

180.415 Revised 36801
(b) revised 37875
180.416 (b) amended 54782
180.425 (b) table amended 69415
180.428 Revised 70191
180.431 (b) table amended 62594
180.434 (b) table amended 41297, 41815
180.438 (a) table corrected; CFR correction 7744
180.442 (b) table amended 70602
(b) table amended 3866
180.443 (b) table corrected 38308
(b) table amended 71673
180.449 (a) revised 48560
(b) table amended 63711
180.462 (b) added 46292
180.466 (a) table amended 11242
180.469 Revised 16149
180.471 Revised 8867
180.472 (b) table amended 39048
(a) table amended 41810
(b) table amended 7744
(a) table amended 11246
180.473 (b)(1) and (2) redesignated as (a)(3) and (4); (b) added 44835
Revised 60120
(b) table amended 72287
(a)(2) revised; (b) removed 17179
180.474 (b) amended 51251
(b)(1) amended 54779
180.475 Revised 36254
(b) added 47687
180.482 (a) table amended 37870
(a) introductory text redesignated as (a)(1); new (a)(1) table amended; (a)(2) added 39068
(b) table amended 51258, 68637
(a)(1) table amended 52463
(d) amended 56697
180.487 (a) revised 56469
180.490 Revised 54224
180.495 (b) added 39059
(a) revised 51459
(a) table amended 1808
180.498 (b) redesignated as (d); (a) heading and new (d) heading revised; new (b) and (c) added 51067
180.503 (b) table amended 47689
180.505 (b) table amended 1802, 10026
180.508 (b) added 37861
180.509 (b) amended 63714
180.510 (b) table amended 41812, 44829
(a) table amended 56689
180.511 (b) table amended 45887, 59655
180.513 (b) table amended 47692
180.515 (b) table amended 45890
180.520 Removed 39078
180.524 Removed 41823
180.527 (b) added 42846
180.543 Added 12134
180.555 Added 51907
180.556 Added 52450
180.557 Added 68052
180.558 Added 1814
180.597 (b) table amended 42286
180.1001 (c) table amended 55841
(c) table and (e) table amended 8871, 10404, 10950
(c) table, (d) and (e) table amended 10400
(c) table amended 11740
(d) table amended 15251
180.1013 Removed 39053
180.1020 (b) amended 42849
180.1032 Removed 41818
180.1207 Added 68046
180.1208 Added 51248
185.1500 Removed 39078
185.2500 Revised 39083
185.2700 Table amended 39083
(a) amended 39083
180.3550 (b) removed 41823
180.3800 Removed 72951
185.4650 Removed 39078
185.5000 Removed 39072
186.200 Removed 72951
186.1500 Removed 39078
186.3800 Removed 72951
201.24 Corrected; CFR correction 55141
228.15 (l)(3)(vi) amended; (l)(3)(vii), (viii)(A)(*1*), (*2*), (*4*), (*5*), (*7*), (*11*), (*12*) and (*13*) revised 39933
243 Authority citation revised 70606
243.100 (c) and (g) revised 70606
243.200–1 (e) added 70606
243.202–1 (d) revised 70606
247 Authority citation revised 3080
247.3 Amended; eff. 1–19–01 3080
247.12 (h), (i) and (j) added; eff. 1–19–01 3081
247.14 (c) and (d) added; eff. 1–19–01 3081
247.15 (b) revised; (e) added; eff. 1–19–01 3081
247.16 (d) revised; (h) through (k) added; eff. 1–19–01 3081
247.17 (b) through (g) added; eff. 1–19–01 3081

NOTE: **Boldface page numbers indicate 1999 changes.**

CHANGES JULY 1, 1999 THROUGH MARCH 31, 2000

257 State operating permit program approvals 1814
258 State operating permit program approvals....1814, 7294, 16523
260.10 Amended **36487, 53070**
261.9 (b) and (c) revised; (d) added **36487**
261.32 Table amended **56470**
Table amended 14474
261.33 (f) table amended 14474
261.38 Table 1 amended....**53070, 63213**
261 Appendix IX amended **42037**
Appendix IX corrected; CFR correction **56256**
Appendix IX amended 2341, 8879
Appendix VII amended 14474
Appendix VIII amended 14475
262.10 (j) added **52392**
262.34 (a)(4) revised **56471**
(a)(4) revised; (g), (h) and (i) added 12397
262.90 Added **37636**
262.100—262.108 (Subpart J) Added **52392**
264.1 (g)(11)(ii) and (iii) revised; (g)(11)(iv) added. **36488**
(g)(12) added....**37638**
264.340 (b), (c) and (d) redesignated as (c), (d) and (e); new (b) added....**53074**
264.601 Introductory text revised **53074**
265.1 (c)(14)(ii) and (iii) revised; (c)(14)(iv) added....**36488**
(c)(15) added **37638**
265.340 (b) redesignated as (c); new (b) added **53075**
266.100 (b) through (f) redesignated as (c) through (g); new (d)(1) introductory text and (3) introductory text revised; new (b) and (h) added....**53075**
266.101 (c)(1) revised....**53075**
266.105 (c) redesignated as (d); new (c) added **53075**
266.112 (b)(1) introductory text amended; (b)(2)(i) revised....**53076**
266 Appendix VIII amended....**53076, 63213**
268.1 (f)(2) and (3) revised; (f)(4) added **36488**
268.7 (a)(3)(iii) added....**56471**
268.33 Removed 14475
268.40 Table amended; (j) revised **56471**
Table amended 14475
268.48 Table amended....14475
268.49 (c)(1)(A) and (B) revised....**56472**
270.1 (c)(2)(viii)(B) and (C) revised; (c)(2)(viii)(D) added....**36488**
(c)(2)(ix) added **37638**
270.19 Introductory text revised; (e) added....**53076**
270.22 Introductory text added....**53076**
270.42 Appendix I amended **53077**
270.62 Introductory text added....**53077**
270.66 Introductory text added....**53077**
271 State hazardous waste management program authorizations **41823, 42602, 44836, 46298, 46302, 47692, 48099, 49998, 51702, 55142, 55153, 55629, 56174**
State hazardous waste management program authorizations 2897, 10405, 10411, 16528
271.1 (j) Table 1 amended **53077**
(j) Tables 1 and 2 amended 14475
272.1851 Revised **46570**
272.2201 Revised **49680**
272 Appendix A amended **46571, 49682**
273.1 (a)(2) and (3) revised; (a)(4) added....**36488**
273.2 (a)(1), (b)(2) and (3) revised **36488**
273.3 (a) introductory text revised **36488**
273.4 (a) revised....**36488**
273.5 Revised....**36488**
273.6 Redesignated as 273.9 ....**36488**
273.8 Added....**36488**
273.9 Redesignated from 273.6 ....**36488**
273.9 Amended....**36489**
273.10 Revised....**36489**
273.13 (d) added....**36489**
273.14 (e) added....**36489**
273.30 Revised....**36489**
273.32 (b)(4) and (5) revised **36489**
273.33 (d) added....**36489**
273.34 (e) added....**36489**
273.50 Revised....**36490**
273.60 (a) revised....**36490**
273.81 (a) revised....**36490**
300 Appendix B amended....**39884, 44136, 47402, 48965, 50459, 50465, 50772, 51460, 51710, 52239, 52463, 52464, 52664, 52665, 53213, 53629, 56973, 60121, 60122, 61526, 63720, 68053, 73426**
Appendix B amended....20, 1073, 2905, 2907, 5442, 13698, 14476
302.4 Table and Appendix A amended 14475

NOTE: **Boldface page numbers indicate 1999 changes.**

CHANGES JULY 1, 1999 THROUGH MARCH 31, 2000

TITLE 40 Chapter I—Con.

372.22 (c) amended **58750**
372.25 Introductory text, (f), (g) and (h) amended **58750**
372.27 (e) added **58750**
372.28 Added **58750**
372.30 (a), (b)(1), (3) introductory text, (i) and (iv) amended **58751**
372.38 (a), (b), (c) introductory text, (d) introductory text, (f), (g) and (h) amended **58751**
372.65 (a) table, (b) table and (c) table amended **58751**
372.85 (b)(15)(i) introductory text, (16)(i)(B) and (ii)(B) revised; (b)(15)(ii) added **58753**
403 Appendix G revised **42567**
430.24 (b)(2) revised; (c) added **36586**
431 Removed 15092
439.1 (n) added **48104**
439.17 (d) removed; (e) redesignated as (d) **48104**
439.27 (a) designation and (b) removed; introductory text revised **48104**
439.37 (d) removed; (e) redesignated as (d) **48104**
439.47 (a) designation and (b) removed **48104**
444 Added 4381
445 Added 3048
Technical correction 14344
501.15 (d)(1)(i)(B) reinstated **42434**
(a)(4) removed **42470**
Regulation at 64 FR 42470 eff. date corrected to 12–2–99 ..... **43426**
503.2 (d) added **42568**
503.10 (b)(1), (c)(1) and (d) through (g) revised **42568**
503.16 (a)(1) and (2) revised **42569**
503.17 (a)(1)(ii), (2)(ii), (3)(i)(B), (ii)(A), (4)(i)(B), (ii)(A), (5)(i)(B), (ii)(C), (F), (H), (J), (L), (6)(iii), (b)(3), (6) and (7) revised; (a)(4)(ii)(E) added **42569**
503.18 (a)(2) revised **42570**
503.21 (c) revised **42570**
503.22 (b) revised **42570**
503.26 (a)(1) and (2) revised **42570**
503.27 (a)(1)(ii), (2)(ii), (b)(1)(i) and (2)(i) revised **42571**
503.31 (g) revised **42571**
503.32 (b)(2)(i) and (5)(v) revised **42571**
503.33 (b)(10)(i) revised **42571**
503.41 (c) through (o) redesignated as (d) through (h), (j) and (l) through (r); new (c), (i) and (k) added **42571**
503.43 (c) and (d) revised; (e) added **42572**
503.45 (a)(1), (b) through (f) revised; (h) added **42573**
503.46 (a)(1), (3) and (c) revised **42573**
503.47 (f) revised **42573**
503 Appendix B revised **42573**
712.30 (e) table amended 1553
716.120 (d) table amended 1554
721.324 Added 366
721.329 Added 366
721.644 Added 366
721.1055 Added 367
721.1576 Added 367
721.1577 Added 367
721.1578 Added 367
721.1579 Added 367
721.1665 Added 367
721.1729 Added 368
721.1730 Added 368
721.1731 Added 368
721.2087 Added 368
721.2385 Added 368
721.2755 Added 368
721.3025 Added 369
721.3310 Added 369
721.3845 Added 369
721.4105 Added 369
721.4106 Added 369
721.4107 Added 370
721.4108 Added 370
721.4265 Added 370
721.4385 Added 370
721.4472 Added 370
721.5185 Added 371
721.5380 Added 372
721.5465 Added 372
721.9508 Added 372
721.9509 Added 372
721.9513 Added 372
721.9573 Added 372
721.9672 Added 373
721.9785 Added 373
721.9790 Added 373
721.9795 Added 373
721.9798 Added 374
721.9810 Added 374
721.9965 Added 374
745.107 Regulation at 61 FR 9087 eff. 4–22–97 ..... **39420**
745.110 Regulation at 61 FR 9087 eff. 4–22–97 ..... **39420**
745.113 Regulation at 61 FR 9087 eff. 4–22–97 ..... **39420**

NOTE: **Boldface page numbers indicate 1999 changes.**

CHANGES JULY 1, 1999 THROUGH MARCH 31, 2000

745.115 Regulation at 61 FR 9087 eff. 4–22–97 ..... **39420**
745.226 (a)(5), (d)(2) and (f)(1) revised **42851**
745.227 (a)(1) revised **42852**
745.239 (b) and (c) revised **42852**
761.30 (j)(4) reinstated; CFR correction 5442

Proposed Rules:

2 ..... **57421, 71366**
5 ..... **58568**
35 ..... **40064, 40084, 46234**
49 ..... **48725, 48731, 54851, 65673**
50 ..... **57424, 63002, 68659**
51 ..... **45491, 50036, 52731, 62144** 11024, 16364
52 ..... **36635, 36639, 36830, 36831, 37491, 37492, 37734, 37923, 38616, 38617, 38862, 38863, 39110, 39963, 40328, 40791, 42629, 42888, 42891, 42892, 44152, 44450, 44451, 44452, 45215—45217, 46325, 46331, 46878, 47464, 47465, 47754, 48126, 48127, 48337, 48725, 48731, 48739, 48970, 48976, 49425, 49756, 50787, 51088, 51278, 51488, 51489, 51493, 51722, 51723, 51937, 51943, 52265, 52486, 52737, 53303, 53973, 54600, 54601, 54851, 55220, 55442, 55662, 55667, 55879, 56181, 57826, 58006—58008, 58011, 58018, 58369, 59703—59706, 60400, 60401, 60759, 61046, 61051, 61239, 61572, 63002, 63268, 63271, 65673, 66143, 66441, 66829, 67222, 67534, 67535, 68065, 68066, 69211, 69448, 70205, 70207, 70318, 70319, 70332, 70348, 70364, 70380, 70397, 70412, 70428, 70444, 70460, 70478, 70496, 70514, 70531, 70548, 70652, 70659, 70660, 71086, 71087, 71704, 71705, 72045, 72632, 72971, 72972** ..... 104, 421, 732, 1080, 1583, 1841, 2367, 2557, 2560, 2920, 2921, 2924, 3168, 3630, 4207, 4208, 4210, 4466, 5296—5298, 5465, 6091, 7470, 8081—8083, 8092, 8094, 8097, 8103, 8676, 8679, 8923, 10437, 11027, 11275, 11525, 12494, 12495, 12499, 12958, 13260, 13709, 14506, 14510, 14931, 15286, 15287, 15883, 16364, 16365, 16864, 17229, 17231
55 ..... **45217, 63271**
60 ..... **47465, 47234, 47276, 51088, 67092**
62 ..... **36426, 37923, 38617, 41364, 43123, 45221, 45937, 46165, 48742, 50476, 50787, 50788, 51496, 52738, 57827, 59718, 62144, 62145, 70665** 6102, 8924, 10043, 16365
63 ..... **37734, 38993, 45116, 45221, 59719, 63779, 72633** 3169, 3642, 3907, 11278
68 ..... **59719**
70 ..... **68066, 72045** 1841, 3168, 7333, 17231
76 ..... **55880**
80 ..... **50036, 57827, 70121**
81 ..... **37492, 46331, 51723, 55442, 58018, 60478, 68659, 70660** 2924, 3630, 14510
82 ..... **59141**
85 ..... **56985, 57827, 58472, 68310, 70121**
86 ..... **56985, 57827, 58472, 60401, 68310, 70121, 70665**
90 ..... **40940**
93 ..... **66832**
97 ..... **43124, 44452, 50041**
122 ..... **46058, 53304, 57827**
123 ..... **46058, 53304, 57827**
124 ..... **46058, 53304, 57827**
130 ..... **46012, 53304, 57827** 4919
131 ..... **37072, 46058, 53304, 57827**
132 ..... **53632**
141 ..... **59246, 71367** 11386
142 ..... **59246, 71367**
144 ..... **57430**
146 ..... **57430**
147 ..... **43329, 56986**
148 ..... **40192, 46476, 48742, 49052**
152 ..... **50672, 62145** 8925, 15884
156 ..... **50672, 62145** 8925, 15884
160 ..... **72972**
165 ..... **56918, 71368** 9234
180 ..... **36640, 50043, 51723, 56477, 71708** 425, 17236
194 ..... **56185, 68661**
197 ..... **46976, 53304**
228 17240
243 ..... **70666**
257 1842
258 ..... **53976** 1842
259 ..... **45632**
260 ..... **68968** 3188
261 ..... **40192, 42317, 44866, 45632, 46166, 46476, 48742, 49052, 50788, 55443, 55880, 58022, 63382**

NOTE: **Boldface page numbers indicate 1999 changes.**

CHANGES JULY 1, 1999 THROUGH MARCH 31, 2000

TITLE 40 *Proposed Rules:—Con.*

262 ..... **40696**
264 ..... **46476, 49052, 54604**
265 ..... **46476, 49052**
266 ..... **45632, 63464**
268 ..... **40192, 40534, 46476, 48742, 49052** 7809
270 ..... **45632**
271 ..... **40192, 42630, 43331, 44876, 46332, 46476, 47755, 48135, 48742, 49052, 50050, 51724, 55222, 55671** 2925, 10440, 16557
272 ..... **46632, 49757**
281 ..... **43336, 46178**
300 ..... **39886, 40328, 41875, 42328, 42630, 43129, 43641, 43970, 44452, 44454, 44456, 44458, 45222, 45224, 46333, 46632, 47465, 47478, 47481, 50476, 50477, 51496, 56992, 61051, 73460** 1081, 2925, 2926, 5468, 5844
302 ..... **40192, 46476, 48742, 49052**
372 ..... **42222, 51091, 58370, 61807, 68311**
403 ..... **39564, 47755**
438 11755
441 ..... **45072**
442 ..... **38863**
445 6950
503 ..... **72045** 1676, 11278
710 ..... **46722, 56998**
721 ..... **63275**
745 ..... **40064**
755 16094
761 ..... **69358**
792 ..... **72972**
806 ..... **72972**

TITLE 41—PUBLIC CONTRACTS AND PROPERTY MANAGEMENT

Chapter 51—Committee for Purchase From People Who Are Blind or Severely Disabled (Parts 51-1—51-99)

51-2.7 Revised **55842**
51-5.5 (a), (d)(2) and (e) revised **55842**
51-5.6 Revised **55842**

Chapter 101—Federal Property Management Regulations (Parts 101-1—101-99)

101-11 Regulation at 61 FR 41001 eff. date extended to 12-31-00 ..... **60349**
101-35 (Subchapter F) Regulation at 61 FR 41003 effective date extended through 8-8-00 ..... **38588**
101-38 Revised **59593**
101-42.1102-10 (a) and (b) revised **40772**
101-43.304-2 (b) revised **40773**
101-43.305 Heading and (b)(2) revised **40773**
101-43.4801 Revised **40773**
101-42—101-49 (Subchapter H Appendix) Temporary Reg. H-29 eff. date extended to 7-31-00 ..... **72570**

Chapter 102—Federal Management Regulations (Parts 102-1—102-99)

Chapter 102 Established; interim **39084**
Regulation at 64 FR 39084 confirmed 10027
102-34 Added **59593**
Corrected **66778**
102-34.170 (d) corrected **66967**

Chapter 300—General (Parts 300-1—300-70)

300-3.1 Amended **67670**
300-10.124 Introductory text revised; (i) amended; (j) added **67670**

Chapter 301—Travel Allowances (Parts 301-1—301-99)

301-10.303 Table amended 1268
301-11.5 Revised 1327
301-51 Technical correction **43254**
Authority citation revised 3055
Applicability date delay 16828
301-51.1—301-51.7 (Subpart A) Revised; interim **38528**
Heading correctly revised; authority citation correctly removed 2542
Revised 3055
301-52 Technical correction **43254**
Authority citation revised 3055
Applicability date delay 16828
301-52.17 Added; interim **38529**
Revised 3055
301-52.18 Added; interim **38529**
Revised 3055
301-52.19 Added; interim **38529**

NOTE: **Boldface page numbers indicate 1999 changes.**

CHANGES JULY 1, 1999 THROUGH MARCH 31, 2000

Revised 3056
301–52.20 Added; interim....**38529**
Revised 3056
301–52.21 Added; interim....**38529**
Revised 3056
301–52.22 Added....3056
301–52.23 Added....3056
301–52.24 Added....3056
301–54 Added; interim....**38529**
Technical correction....43254
Revised 3056
Applicability date delay....16828
301–70 Technical correction....**43254**
Authority citation revised....3056
Applicability date delay....16828
301–70.700—301–70.706 (Subpart H)
Added; interim **38529**
Revised 3056
301–71 Technical correction **43254**
Authority citation revised 3057
Applicability date delay....16828
301–71.204 Revised; interim....**38530**
Revised 3057
301–71.208—301–71.211 (Subpart C)
Added; interim **38530**
301–71.208 Revised....3057
301–71.209 Revised....3057
301–71.210 Revised....3057
301–71.211 Revised....3058
301–71.212 Added 3058
301–71.213 Added 3058
301–71.214 Added 3058
301–74 Revised 1327
301–76 Added; interim....**38530**
Technical correction....43254
Revised 3058
Applicability date delay....16828

Chapter 301 Appendix A amended
....**38587**
Appendix A revised....**67670**
Appendix E added 1329
Appendix A corrected 3392

Chapter 302—Relocation Allowances (Parts 302–1—302–99)

302–11 Appendixes A, B, C and D
amended....8658

Chapter 303—Payment of Expenses Connected with the Death of Certain Employees (Parts 303–1—303–2)

303–70.100 Revised....**45891**
303–70.403 Heading revised **45891**
303–70.600—303–70.602 (Subpart G)
Added **45891**

Proposed Rules:

51–2....**41882**
51–5....**41882**
101–4 ....**58568**
101–6 2504
101–40 10440
101–41....8818
101–43 ....**62146**
102–3 2504
102–36 ....**62146**
102–117....10440
102–118 8818
301–11 ....**50051**
301–74 ....**50051**

NOTE: **Boldface page numbers indicate 1999 changes.**

CHANGES OCTOBER 1, 1999 THROUGH MARCH 31, 2000

TITLE 42—PUBLIC HEALTH

Chapter I—Public Health Service, Department of Health and Human Services (Parts 1—199)

36 Redesignated as Part 36a.....**58318**
Added.....**58319**
36a Redesignated from Part 36.....**58318**
Suspended.....**58319**
36a.12 (a)(2), (3) and (b)(1) amended.....**58318**
36a.15 (b)(1) amended.....**58318**
36a.16 (a) amended.....**58318**
36a.33 (a) and (b) amended.....**58318**
36a.34 (b) amended.....**58318**
36a.42 (a) amended.....**58318**
36a.43 Amended.....**58318**
36a.53 Amended.....**58318**
36a.56 Amended.....**58318**
36a.106 (a)(4) amended.....**58318**
36a.116 Amended.....**58318**
36a.120 (a) amended.....**58318**
36a.205 (b)(18) amended.....**58318**
36a.208 (b)(4) amended.....**58318**
36a.212 (h)(i) through (iv) redesignated as (h)(1) through (4); new (h)(4) amended.....**58318**
Corrected.....**60879**
36a.230 (b) amended.....**58319**
36a.232 Amended.....**58319**
36a.302 (v)(4) amended.....**58319**
36a.303 (a) and (d) amended.....**58319**
36a.321 (d) amended.....**58319**
36a.322 (a)(2) amended.....**58319**
36a.350 (a) introductory text amended.....**58319**
36a.351 (b)(5), (6), (7) and (9) amended.....**58319**
36a.353 Amended.....**58319**
36a.371 (c) and (d) amended.....**58319**
36a.372 (a)(2) amended.....**58319**
52b Revised.....**63722**
61.30 Regulation at 63 FR 9950 confirmed.....**61218**
61.33 Regulation at 63 FR 9950 confirmed.....**61218**
61.34 Regulation at 63 FR 9950 confirmed.....**61218**
61.35 Regulation at 63 FR 9950 confirmed.....**61218**
61.36 Regulation at 63 FR 9950 confirmed.....**61218**
61.38 Regulation at 63 FR 9951 confirmed.....**61218**
121 Authority citation revised.....**56658**
Technical correction.....1435
Regulation at 63 FR 16332 eff. 3-16-00.....15252
121.1 (b) revised.....**56658**
Regulation at 64 FR 56658 stayed eff. 12-17-99 through 3-15-00.....71626
121.2 Amended.....**56658**
Regulation at 64 FR 56658 stayed eff. 12-17-99 through 3-15-00.....71626
121.3 (a)(2), (3), (4), (b) heading and (4) removed; (b)(1), (2), (3), (c), (d) and (e) redesignated as (a)(2), (3), (4), (b), (c) and (d); (a) heading, (1), new (2) and new (d) revised; new (a)(4)(ii) and new (c) heading amended; new (a)(3) and new (4) heading removed.....**56658**
Regulation at 64 FR 56658 stayed eff. 12-17-99 through 3-15-00.....71626
121.4 (a)(3)(i), (ii), (b)(2), (c) and (d) revised; (e) introductory text and (1) amended.....**56658**
Regulation at 64 FR 56658 stayed eff. 12-17-99 through 3-15-00.....71626
121.5 (a), (b) and (c) amended.....**56659**
Regulation at 64 FR 56659 stayed eff. 12-17-99 through 3-15-00.....71626
121.6 (b) revised.....**56659**
Regulation at 64 FR 56659 stayed eff. 12-17-99 through 3-15-00.....71626
121.7 (d) amended.....**56659**
Regulation at 64 FR 56659 stayed eff. 12-17-99 through 3-15-00.....71626
121.8 Revised.....**56659**
(e)(2) amended.....**71626**
Regulation at 64 FR 56659 stayed eff. 12-17-99 through 3-15-00.....71626
121.9 (a)(1), (2)(vi) and (vii) amended; (a)(3) revised.....**56660**
Regulation at 64 FR 56660 stayed eff. 12-17-99 through 3-15-00.....71626
121.10 (c)(1) amended.....**56660**
Regulation at 64 FR 56660 stayed eff. 12-17-99 through 3-15-00.....71626

NOTE: **Boldface page numbers indicate 1999 changes.**

CHANGES OCTOBER 1, 1999 THROUGH MARCH 31, 2000

TITLE 42 Chapter I—Con.

121.11 (a)(1)(i) and (b)(2) amended; (b)(1)(iv) revised **56661**
Regulation at 64 FR 56661 stayed eff. 12-17-99 through 3-15-00 71626
121.12 Revised **56661**
Regulation at 64 FR 56661 stayed eff. 12-17-99 through 3-15-00 71626

Chapter IV—Health Care Financing Administration, Department of Health and Human Services (Parts 400—499)

403.700—403.756 (Subpart G) Added; interim **67047**
405.502 (i) added 13913
409 Technical correction **60122**
410.22 (b)(1) revised **59439**
410.23 Revised **59439**
410.32 (b)(2)(v) and (vi) added; (b)(3) introductory text revised **59440**
410.33 (a)(1) revised **59440**
410.39 Added **59440**
410.40 (c)(1) revised 13914
410.75 (b) revised **59440**
411 Technical correction **60122**
411.15 Introductory text and (a)(1) revised; (k)(9) and (q) added **59441**
412 Technical correction 1817, 5933
412.90 (c) removed; interim **67051**
412.98 Removed; interim **67051**
412.106 (b)(4)(ii) redesignated as (b)(4)(iii); new (b)(4)(ii) added; interim 3139
413 Technical correction **60122**
Technical correction 1817, 5933
413.13 Revised 8661
413.134 (k) removed; (l) redesignated as (k) 8662
413.153 (e) removed; (f) redesignated as (e) 8662
414.22 (b)(5)(i) revised; (c)(3) added **59441**
414.46 (a)(1), (2), (b)(1) and (2) revised; (a)(3) added **59441**
414.60 (a) introductory text revised **59441**
415.130 (c) revised **59442**
420.400—420.405 (Subpart E) Heading revised **66401**
420.400 Revised **66401**
420.410 Added **66401**
422.382 (b)(4) introductory text and (iii) revised **71678**
422.384 (b)(5) amended **71678**
422.386 (d) introductory text and (e) revised **71678**
431.610 (b) amended; interim **67052**
431.701 (a) amended; interim **67052**
440.155 (b)(1) amended; interim **67052**
440.170 (b) and (c) revised; interim **67051**
442.12 (b) amended; interim **67052**
456.351 Amended; interim **67052**
456.601 Amended; interim **67052**
460 (Subchapter E) Added; interim **66279**
462—482 Redesignated as Subchapter F; interim **66279**
462 Redesignated as Part 475; interim **66279**
466 Redesignated as Part 476; interim **66279**
466.1 Amended; interim **67052**
473 Redesignated as Part 478; interim **66279**
475 Redesignated from Part 462; interim **66279**
476 Redesignated as Part 480; new 476 redesignated from Part 466; interim **66279**
478 Redesignated from Part 473; interim **66279**
480 Redesignated from Part 476; interim **66279**
482—498 Redesignated as Subchapter G; interim **66279**
483 Technical correction 1817, 5933
485 Technical correction 1817, 5933
485.705 (c)(8) revised **59442**
488.2 Amended; interim **67052**
488.6 (a) amended; interim **67052**
489 Technical correction **60122**
Authority citation revised **67052**
489.102 (a)(2) revised; interim **67052**

Chapter V—Office of Inspector General-Health Care, Department of Health and Human Services (Parts 1000—1999)

1001.952 (t) and (u) added; interim **63513**
(a)(3), (4) designation, (b)(6), (c)(6), (d)(7) and (n) through (s) added; (a) introductory text, (1)(ii), (iv), (2)(i), (vi),

NOTE: **Boldface page numbers indicate 1999 changes.**

CHANGES OCTOBER 1, 1999 THROUGH MARCH 31, 2000

(vii), new (4), (b) introductory text, (2), (c) introductory text, (2), (d) introductory text, (2), (e), (f)(2) and (h) revised 63551
(t)(1)(i)(B) and (ii)(B) revised; interim 71317

Proposed Rules:

8 56294
36 4797
57 54263
58 54263
68c 69213
72 58022
405 57431
..... 1081, 4545, 10450
409 ..... 57612, 58134
410 ..... 57612, 58134
..... 13082
411 ..... 57612, 58134
413 ..... 57612, 58134
424 ..... 57612, 58134
431 60882
433 ..... 60882, 67223
435 60882
438 67223
447 54263
457 60882
484 ..... 57612, 58134
491 10450
493 14510
1001 69217

TITLE 43—PUBLIC LANDS: INTERIOR

Subtitle A—Office of the Secretary of the Interior (Parts 1—199)

11.18 (a)(4) and (5) revised 6014
11.33 (a) amended 6014
11.40 (a) amended 6014
12 Authority citation revised 72289
Authority citation revised 14418
12.2 (e) added; interim 72289
12.936 (c) revised; (d) redesignated as (e); new (d) added; interim 14407, 14418

Chapter I—Bureau of Reclamation, Department of the Interior (Parts 200—499)

414 Added 59006
428 Added 4324
428.9 Eff. 1–1–01 4325
428.10 Eff. 1–1–01 4325

Chapter II—Bureau of Land Management, Department of the Interior (Parts 1000—9999)

1820 Revised; eff. 11–1–99 53215
3500—3570 Undesignated heading removed 53536
3500 Revised; eff. 11–1–99 53536
3504.15 (b) correctly revised 11476
3506.14 (a) correctly revised 11476
3507.16 Corrected 11476
3508.21 Corrected 11476
3510 Removed; eff. 11–1–99 53536
3520 Removed; eff. 11–1–99 53536
3530 Removed; eff. 11–1–99 53536
3540 Removed; eff. 11–1–99 53536
3550 Removed; eff. 11–1–99 53536
3560 Removed; eff. 11–1–99 53536
3570 Removed; eff. 11–1–99 53536
3809.1 Added 53219
3809.1–9 Revised 53219
3809.3–1 (b) revised 53220
3809.3–2 (e) revised; (f) removed 53220

Proposed Rules:

41 55563
1300 61810
2560 6260
2800 55452
2880 55452
3730 57613
3820 57613
3830 57613
3840 57613
3850 57613
3800 57613

TITLE 44—EMERGENCY MANAGEMENT AND ASSISTANCE

Chapter I—Federal Emergency Management Agency (Parts 0—399)

61 Appendixes A(1), A(2) and A(3) amended 70192
62.23 (j)(1) revised; (j)(2) through (6) redesignated as (j)(3) through (7); new (j)(2) added 56176
62 Appendix B amended 56176

NOTE: **Boldface page numbers indicate 1999 changes.**

CHANGES OCTOBER 1, 1999 THROUGH MARCH 31, 2000

TITLE 44 Chapter I—Con.

64.6 Table amended ...**56257, 62595, 62597, 62599, 71318, 71679**
Table amended 1554, 1556, 8663, 8665
65.4 Flood level determinations **53932, 53934, 53937, 60707, 60710, 69644, 69647, 69648, 69650**
Flood level determinations.....6015, 6018, 6023, 6026, 7441
67.11 Flood level determinations **53938, 53940, 60712, 69653, 69656**
Flood level determinations.....6029, 6032, 7443
206.200 Regulation at 63 FR 64425 confirmed; (b) revised.....**55160**
206.201 Regulation at 63 FR 64425 confirmed; heading, (i) and (j) revised.....**55160**
206.202 Regulation at 63 FR 64425 confirmed; revised.....**55160**
206.204 (e) revised **55161**
206.205 (a) revised **55161**
206.208 (c)(1) revised.....**55161**
206.228 Regulation at 63 FR 64426 confirmed.....**55160**
(a)(2)(i) revised.....**55161**
209 Added; interim 7272

Proposed Rules:

19.....**58568**
67 .....**53980, 53982, 60759, 69656, 69676** 1435, 6103, 6105, 7471
206 8927

TITLE 45—PUBLIC WELFARE

Subtitle A—Department of Health and Human Services (Parts 1—199)

61 Added.....**57758**
61.15 (a) revised.....**71041**
74 Authority citation revised 14418
74.1 (a)(1) revised; interim 14418
74.36 (c) revised; (d) redesignated as (e); new (d) added; new (d)(1) amended; (d)(3) added; interim 14407, 14418
74.83 Added; interim 14418
96.1 (a) and (c) through (f) revised **55856**
96.2 (d) revised.....**55856**
96.10 (a) revised; (c) and (d) added **55856**
96.15 Revised.....**55856**
96.30 Existing text designated as (a); (a) heading and (b) added **55857**
96.41 (a) revised; (c) added **55857**
96.42 (f) amended **55857**
96.49 Added.....**55857**
96.53 Added.....**55857**
96.81 Revised.....**55858**
96.82 Revised; interim **55858**
96.84 (d) added **55858**
96.85 (a) revised.....**55858**
144 Comment request.....**57520**
146 Comment request.....**57520**

Chapter II—Office of Family Assistance (Assistance Programs), Administration for Children and Families, Department of Health and Human Services (Parts 200—299)

286 Added 8530
287 Added 8530

Chapter IV—Office of Refugee Resettlement, Administration for Children and Families Department of Health and Human Services (Parts 400—499)

400.2 Amended 15442
400.5 (h) amended; (i) added 15443
400.11 (a)(1) and (b)(1) amended 15443
400.13 (e) added 15443
400.23 (a) and (b) amended 15443
400.27 (b) amended; (c) removed 15443
400.43 (a)(2) and (5) removed; (a)(3) and (4) redesignated as (a)(2) and (3); new (a)(4) and new (5) added.....15443
400.44 Amended.....15443
400.45—400.69 (Subpart E) Revised.....15443
400.70 Amended.....15448
400.71 Amended.....15448
400.72 Introductory text added 15448
400.75 (a)(6)(i) and (b) amended 15448
400.76 Revised 15448
400.77 (a) amended 15448
400.78 Removed 15448
400.79 (a), (b), (c)(1) and (2) amended 15448

NOTE: **Boldface page numbers indicate 1999 changes.**

CHANGES OCTOBER 1, 1999 THROUGH MARCH 31, 2000

400.80 Undesignated center heading and section removed 15448
400.81 (a) introductory text, (4) and (b) amended; (c) revised 15448
400.82 (b)(3) introductory text, (i) and (ii) redesignated as (c) introductory text, (1) and (2); (a) and (b) revised.....15448
400.83 Revised 15448
400.93 (d) amended 15449
400.94 (a), (c) and (d) amended 15449
400.100 (a)(i), (2) and (d) amended; (a)(4) removed; (a)(5) and (6) redesignated as (a)(4) and (5) 15449
400.101 (a) and (b) revised.....15449
400.102 Revised.....15449
400.103 Revised.....15449
400.104 Revised.....15449
400.107 (b) amended.....15449
400.152 (b) amended.....15449
400.154 (j) amended; (k) added.....15449
400.155 (i) added 15449
400.203 (a)(1) amended 15450
400.207 Amended 15450
400.208 Amended 15450
400.209 Amended 15450
400.210 (b)(2) revised.....15450
400.211 (a) introductory text, (2), (3) and (b) amended 15450
400.301 (b) and (c) amended 15450
401.12 (a) amended 15450

Chapter VI—National Science Foundation (Parts 600—699)

612 Revised 11741
613 Revised 11741

Chapter X—Office of Community Services, Administration for Children and Families, Department of Health and Human Services (Parts 1000—1099)

1000 Added; interim 10029

Chapter XIII—Office of Human Development Services, Department of Health and Human Services (Parts 1300—1399)

1302 Authority citation revised **69925**
1302.12 Removed.....**69926**
1303.14 (c)(1), (2), (5) and new (h) revised; (e) removed; (d) and (f) through (j) redesignated as (f) through (k); (c)(6), new (d) and new (e) added 4768
1303.15 (b)(2), (d)(1) and (3) revised; (d)(4), (f), (g) and (h) added 4769
1303.16 (d) through (g) redesignated as (e) through (h); new (d) added; new (f) revised 4769
1303.17 Added.....4770
1355.20 Amended.....4075
1355.31 Added.....4076
1355.32 Added.....4076
1355.33 Added.....4077
1355.34 Added.....4078
1355.35 Added.....4080
1355.36 Added.....4081
1355.37 Added.....4082
1355.38 Added.....4082
1355.39 Added.....4083
1355.40 (a)(2) amended.....4084
1355 Appendixes A and B amended 4084
Appendix D amended 4085
Appendix E amended.....4087
1356.20 (e)(4) amended.....4088
1356.21 Revised 4088
1356.30 Redesignated as 1356.22; new 1356.30 added 4090
1356.22 Redesignated from 1356.30 and revised.....4090
1356.50 (a) and (b) revised 4091
1356.60 (b)(1) revised; (c)(4) removed 4091
1356.65 Removed 4091
1356.70 Removed 4091
1356.71 Added.....4091
1357.40 (d)(6) revised 4093

Chapter XVI—Legal Services Corporation (Parts 1600—1699)

1611 Appendix A revised.....10718
1641 Added **67507**

Chapter XXV—Corporation for National and Community Service (Parts 2500—2599)

2505 Added **66403**

Proposed Rules:

5b **57619**
96.....5474
110 6111

NOTE: **Boldface page numbers indicate 1999 changes.**

CHANGES OCTOBER 1, 1999 THROUGH MARCH 31, 2000

TITLE 45 *Proposed Rules:—Con.*

111 6111
160 ....**59918, 69981**
....427
161 ....**59918, 69981**
162 ....**59918, 69981**
163 ....**59918, 69981**
164 ....**59918, 69981**
....427
270 ....**68202**
302 ....**55074**
303 ....**55074, 62074**
304 ....**55074**
305 ....**55074**
308 ....**55102**
612 ....**66146**
613 ....**66146**
618 ....**58568**
1155 ....**58568**
1171 ....**58568**
1182 ....**58568**
2522 ....**67235**
2525 ....**67235**
2555 ....**58568**

TITLE 46—SHIPPING

Chapter I—Coast Guard, Department of Transportation (Parts 1—199)

1.03–15 (h)(1), (2) and (3) revised **53222**
2 Authority citation revised 6498
2.01–3 (a) amended 6498
2.01–5 (a)(3) and (4) removed 6498
2.01–8 (b) amended 6499
2.01–25 (a)(1)(iv), (4)(i), (b)(2) and (e)(2) amended; (a)(1)(v) and (4)(ii) removed; (a)(1)(vi) through (ix) and (4)(iii) redesignated as (a)(1)(v) through (viii) and (4)(ii) **53222**
(a)(1)(v) removed; (a)(1)(vi), (vii) and (viii) redesignated as (a)(1)(v), (vi) and (vii); (b)(1) amended; (a)(4), (b)(2), (e)(2) and (f) revised 6499
2.10–105 (c) amended **53223**
4.05–40 Added **53223**
4.06–60 (e) added **53223**
10 Authority citation revised **63225**
10.102 (a) amended **53223**
10.103 Amended; interim; eff. 11–20–00 ....**63225**
10.109 Table correctly revised **53230**
10.201 (f)(1) and (2) amended; interim; eff. 11–20–00 ....**63225**
10.203 Table amended; interim; eff. 11–20–00 ....**63225**
10.205 (f)(1) amended; (g)(3) revised; interim; eff. 11–20–00 ....**63225**
10.209 (c)(6) and (7) added; interim; eff. 11–20–00 ....**63225**
10.304 Heading revised; (h) redesignated as (i); new (h) added; interim; eff. 11–20–00 ....**63225**
10.403 Heading and Figure 10.403 revised; interim; eff. 11–20–00 ....**63226**
10.412 (a) amended; interim; eff. 11–20–00 ....**63228**
10.414 (a) amended; interim; eff. 11–20–00 ....**63228**
10.418 (b) revised; interim; eff. 11–20–00 ....**63228**
10.420 Amended; interim; eff. 11–20–00 ....**63228**
10.424 (a)(2) amended; interim; eff. 11–20–00 ....**63228**
10.426 (a)(2) revised; interim; eff. 11–20–00 ....**63228**
10.442 (a) and (b) amended; interim; eff. 11–20–00 ....**63228**
10.444 (c) amended; interim; eff. 11–20–00 ....**63228**
10.446 (b) amended; interim; eff. 11–20–00 ....**63228**
10.452 (a) amended; interim; eff. 11–20–00 ....**63228**
10.462 (c) amended; interim; eff. 11–20–00 ....**63228**
10.463 Added; interim; eff. 11–20–00 ....**63228**
10.464 Revised; interim; eff. 11–20–00 ....**63228**
10.465 Added; interim; eff. 11–20–00 ....**63232**
10.466 Redesignated as 10.467; new 10.466 added; interim; eff. 11–20–00 ....**63234**
10.467 Redesignated from 10.466; interim; eff. 11–20–00 ....**63234**
10.482 (a) revised; interim; eff. 11–20–00 ....**63235**
10.603 (c) removed; (d) and (e) redesignated as (c) and (d); new (d) introductory text amended **53223**
10.701 (a) amended; interim; eff. 11–20–00 ....**63235**

NOTE: **Boldface page numbers indicate 1999 changes.**

CHANGES OCTOBER 1, 1999 THROUGH MARCH 31, 2000

10.703 (a) amended; interim; eff. 11–20–00 ..... **63235**
10.901 (b)(1) amended; interim; eff. 11–20–00 ..... **63235**
10.903 (c) table amended; (a)(18), (b)(4) and (c)(7) revised; interim; eff. 11–20–00 ..... **63235**
10.910 Table amended; interim; eff. 11–20–00 ..... **63235**
12.01–3 (a) amended **53223**
12.02–18 Table correctly revised **53231**
15 Authority citatin revised **63235**
15.105 (a) amended **53223**
15.301 (a) amended; (b)(6) removed; (b)(7) through (10) redesignated as (b)(6) through (9); interim; eff. 11–20–00 ..... **63235**
15.610 Revised; interim; eff. 11–20–00 ..... **63235**
15.705 (d) amended; interim; eff. 11–20–00 ..... **63235**
15.805 (b) revised **53223**
(a)(5) added; interim; eff. 11–20–00 ..... **63235**
15.810 (d) and (e) redesignated as (d) and (f); new (d) added; interim; eff. 11–20–00 ..... **63235**
15.910 Revised; interim; eff. 11–20–00 ..... **63235**
27 Added; interim **56266**
28 Effective date confirmation 10943
28.40 (b) amended **67176**
28.535 (d) amended **67176**
30 Authority citation revised 6499
Effective date confirmation 10943
30.01–3 Added **67177**
30.10–2a Added 6499
31 Authority citation revised 6499
31.01–1 (a) amended 6499
31.01–15 Heading and (a) revised 6499
31.05–10 Heading and (a) revised 6499
31.10–15 (a) revised; (c) added 6499
31.10–17 Revised 6499
31.10–17a Added 6500
31.10–18 (d), (e) and (h) amended 6500
31.40–1 Amended 6500
31.40–15 Heading revised; (a) and (b) amended **53223**
Revised 6500
31.40–20 Removed **53223**
31.40–35 Revised 6500
31.40–40 (c) amended **53223**
Revised 6500
32 Effective date confirmation 10943
32.01–1 (b) amended **67177**
32.57–10 (d)(7–a) amended **67177**
34 Effective date confirmation 10943
34.01–15 (b) amended **53223, 67177**
34.15–5 (a), (d)(1), (4), (5), (e)(1) table and (5) table amended **53223**
34.15–10 (b), (d) and (f) amended **53223**
34.15–20 (b) amended **53223**
34.15–90 (a)(2) amended **53223**
35 Effective date confirmation 10943
35.01–3 (b) amended **67177**
35.30–20 (c)(3) amended **67177**
38 Effective date confirmation 10943
38.01–3 (b) amended **53223, 67177**
38.05–20 (a)(1)(ii) amended **67177**
39 Effective date confirmation 10943
39.10–5 (b) amended **67177**
52 Authority citation revised 6500
52.01–1 (b) amended **53224**
52.01–50 (k)(1) amended 6500
53.01–1 (b) amended **53224**
54 Effective date confirmation 10943
54.01–1 (b) amended **53224, 67177**
54.05–10 (a) amended **67178**
54.25–10 (d)(1)(v) and (2)(ii) removed; (d)(1)(vi), (vii), (viii) and (2)(iii) through (ix) redesignated as (d)(1)(v), (vi), (vii) and (2)(ii) through (viii) **67178**
56 Effective date confirmation 10943
56.01–1—56.01–10 (Subpart 56.01–1) Amended **53224**
56.01–2 Amended **53224, 67178**
56.30–25 (a) amended **67180**
56.30–35 (a) amended **67180**
56.60–1 Table amended **53224**
(a) table amended **67180**
56.60–2 (a) table amended **67180**
57.02–1 (b) amended **53224**
58 Effective date confirmation 10943
58.01–10 (b) amended **67180**
58.03–1 (b) amended **53224, 67180**
58.30–10 (b) amended **67180**
58.50–5 (a) table amended **67180**
58.50–10 (a) table amended **67180**
59.01–2 (b) amended **53225**
61 Authority citation revised 6500
Effective date confirmation 10943
61.03–1 (a) amended **53225, 67180**
61.05–10 Table amended 6500
61.10–5 (h) amended **53225**

NOTE: **Boldface page numbers indicate 1999 changes.**

CHANGES OCTOBER 1, 1999 THROUGH MARCH 31, 2000

TITLE 46 Chapter I—Con.

(c), (h) and (i) revised 6500
61.15–5 (c) amended 6500
61.15–10 (a) amended 6500
61.15–12 (a) amended 6501
61.20–1 (a) revised 6501
61.20–3 (a) and (b) amended 6501
61.20–17 (a) amended **67180**
61.30–15 Amended 6501
61.30–20 Amended 6501
63 Effective date confirmation 10943
63.05–1 (b) amended **53225, 67181**
63.25–9 Amended **67181**
64.2 (a) and (b) amended **53225**
67.15 (b) amended **53225**
68.01–5 (a) and (b) amended **53225**
68.01–7 (a), (b) and (c) amended **53225**
68.01–9 (a) and (b) amended **53225**
68.05–11 (a) and (b) amended **53225**
68.05–13 (a) and (b) amended **53225**
69 Effective date confirmation **66778**
69.71 (b) amended **53225**
69.73 (b) amended **53225**
69.203 (b) amended **53225**
71 Authority citation revised 6501
71.25–5 (b) added 6501
76 Effective date confirmation 10943
76.01–2 (b) amended **67181**
76.15–5 (d) removed; (e) and (f) redesignated as (d) and (e); new (d)(1) table and new (e)(1) table amended **53225**
(d)(3), (4) and (e)(3) amended **53226**
76.15–10 (b), (d) and (f) amended **53226**
76.15–20 (b) amended **53226**
76.15–90 (a)(2) amended **53226**
77 Effective date confirmation 10943
77.01–3 (b) amended **67181**
77.35–5 (c) amended **67181**
78 Effective date confirmation 10943
78.01–2 (b) amended **67181**
90 Authority citation revised 6501
90.10–1 Redesignated as 90.10–2; new 90.10–1 added 6501
90.10–2 Redesignated as 90.10–3; new 90.10–2 redesignated from 90.10–1 6501
90.10–3 Redesignated from 90.10–2 6501
91 Authority citation revised 6501
91.01–10 Heading, (a) and (c)(2) amended 6501
91.25–5 Revised 6501
91.25–20 (a) introductory text revised 6501
(a) introductory text corrected 11904
91.25–25 (a) amended 6501
91.25–38 Amended 6501
91.25–40 Amended 6501
91.25–45 Amended 6501
91.27–1—91.29–15 (Subpart 91.27) Heading revised 6501
91.27–1 Revised 6501
91.27–5 Revised 6502
91.27–10 Removed 6502
91.27–13 Revised 6502
(c), (d)(3) and (5)(iii) corrected 11904
91.60–1 Amended 6503
91.60–15 (a) and (b) amended **53226**
Revised 6503
91.60–20 Removed **53226**
91.60–35 Revised 6503
91.60–40 (c) amended **53226**
Revised 6503
92 Effective date confirmation 10943
92.01–2 Removed **67181**
95 Effective date confirmation 10943
95.01–2 (b) amended **67181**
95.15–5 (a), (d)(1) table, (3), (4) table and (e)(3) amended **53226**
95.15–10 (b), (d) and (f) amended **53226**
95.15–20 (b) amended **53226**
95.15–90 (a)(2) amended **53226**
96 Effective date confirmation 10943
96.01–3 (b) amended **67181**
96.35–5 (c) amended **67181**
97 Effective date confirmation 10943
97.01–2 (b) amended **67181**
98 Authority citation revised 6503
98.01–3 (b) amended **53226**
98.25–95 (a)(2) amended 6503
105 Effective date confirmation 10943
105.01–3 Added **67182**
105.05–10 (a), (c)(1) and (2) amended **53226**
107 Authority citation revised 6503
107.111 Amended 6503
107.115 (b)(2) and (3) amended **53226**
107.201 (b) and (c) amended 6503
107.211 (d) revised 6503
107.215 Heading revised; (a), (b) and (c) amended; (d) added 6503
107.260 (a) amended **53226**
(c)(2) amended 6504
107.269 Amended **53226**
Revised 6504

NOTE: **Boldface page numbers indicate 1999 changes.**

CHANGES OCTOBER 1, 1999 THROUGH MARCH 31, 2000

107.270 Added 6504
107.279 (b) and (c) amended **53226**
(b), (c) and (d) revised 6504
107.283 Added 6504
107.405 (b) amended 6504
108 Effective date confirmation 10943
108.101 (b) amended **67182**
108.237 (b) amended **53226**
108.497 (b) amended **67182**
108.500 (b) amended **67182**
108.705 Heading revised; (a) amended **53226**
109 Effective date confirmation 10943
109.105 (b) amended **67182**
109.431 (b) amended **53227**
110 Authority citation revised 6504
Effective date confirmation 10943
110.10–1 (b) amended **67182**
110.30–5 Revised 6504
111 Effective date confirmation 10943
111.60–1 (c)(4) amended **67182**
114 Authority citation revised 6504
Effective date confirmation 10943
114.400 (b) amended 6504
114.600 (b) amended **67182**
115 Authority citation revised 6504
115.105 (e) amended 6504
115.107 Revised 6504
115.404 Existing text designated as (a); (b) added 6504
(b) corrected 11904
115.500 Revised 6505
115.502 Revised 6505
115.812 (a) amended 6505
118.400 (d) amended **53227**
119 Effective date confirmation 10943
119.440 (a)(1) table amended **67183**
125 Effective date confirmation 10943
125.160 Amended 6505
125.180 (b) amended **53227, 67183**
126 Authority citation revised 6505
126.250 Heading and (a) amended 6505
126.420 Revised 6505
126.510—126.530 (Subpart E) Revised 6505
132 Authority citation revised 6507
Authority citation corrected 11904
132.350 (a)(2) amended 6507
133 Authority citation revised 6507
Authority citation corrected 11904
133.45 (b) amended 6507
133.175 (b) introductory text revised **53227**
134 Authority citation revised 6507
Authority citation corrected 11904
134.120 Amended 6507
147.7 (c) amended **53227**
151 Effective date confirmation 10943
151.01–2 (b) amended **53227, 67183**
151.15–3 (g)(2)(iii) amended **67183**
151.50–73 (a)(4) Note amended **53227**
153 Effective date confirmation 10943
153.4 (b) amended **67183**
153.933 (a)(4) Note amended **53227**
154 Effective date confirmation 10943
154.1 (b) amended **67183**
154.610 (c) amended **67183**
154.1400 Amended **67183**
160 Effective date confirmation 10943
160.010–1 Heading revised **53227**
160.021–1 Heading revised **53227**
160.022–1 Heading revised **53227**
160.023–1 Heading revised **53227**
160.024–1 Heading revised **53227**
160.032–1 (a)(1) revised; (b) amended **67183**
160.032–3 (c) amended **67184**
160.035–1 (a)(1) revised; (b) amended **67184**
160.035–3 (b)(1) revised **67184**
160.037–1 Heading revised **53227**
160.040–1 Heading revised **53227**
160.048–1 (c) amended **53227**
160.049–1 (c) amended **53228**
160.050–1 Revised **53228**
160.055–1 (a)(4) revised **67184**
160.057–1 Heading revised **53228**
160.076–11 (b) amended **67184**
160.077–5 (b) amended **67184**
160.151–5 (b) amended **67184**
160.171–3 Heading revised **53228**
(b) amended **67184**
160.174–3 Heading revised; (a) amended **53228**
(b) amended **67184**
160.176–4 (b) amended **67185**
161 Effective date confirmation 10943
161.002–1 (b) amended **67185**

NOTE: **Boldface page numbers indicate 1999 changes.**

CHANGES OCTOBER 1, 1999 THROUGH MARCH 31, 2000

TITLE 46 Chapter I—Con.

161.002–2 (d)(2) amended **53228**
161.006–1 (a)(3) revised **67185**
161.006–4 (h) amended **67185**
161.006–5 (b)(3) amended **67185**
162 Effective date confirmation 10943
162 Authority citation revised **67185**
162.027–1 (a) amended **53228**
(b) amended **67185**
162.027–2 Amended **67185**
162.027–3 (a) amended **67185**
162.050–4 (b)(1) amended **53228**
(a)(3) and (b)(2) revised **67185**
162.050–5 (a) introductory text and (5) amended **53228**
162.050–7 (h)(2) removed; (h)(3) through (6) redesignated as (h)(2) through (5) **53228**
162.050–15 (f)(1) amended **67185**
163 Effective date confirmation 10943
163.003–3 Revised **67185**
164 Effective date confirmation 10943
164.007–1 (b) revised **67185**
164.008–1 (b) revised **67185**
164.012–1 (a)(1) amended **67185**
164.015–1 (a)(4) revised; (b)(3) amended **67186**
167 Authority citation revised 6507
167.15–20 Existing text designated as (a); (b) added 6507
167.15–25 (a) amended **53228**
167.20–1 (a) amended **53228**
167.40–1 (a)(3) amended **53228**
169 Authority citation revised 6507
169.107 (a) through (y) designated as (b) through (z); new (a) added 6507
169.115 (c)(1) and (5) amended **53228**
169.205 Heading and (d) revised 6507
169.207 Heading and (a) revised 6507
169.225 Revised 6507
169.226 Added 6507
169.227 Revised 6508
169.239 Amended 6508
169.241 (a) introductory text revised 6508
169.243 Introductory text revised 6508
169.245 Introductory text revised 6508
169.247 (a) amended 6508
169.251 Amended 6508
169.253 (a) amended 6508
169.255 Amended 6508
169.257 (a) and (b) amended 6508
170 Effective date confirmation 10943
170.015 (b) amended **67186**
174 Effective date confirmation 10943
174.007 (b) amended **67186**
175 Authority citation revised 6508
Effective date confirmation 10943
175.400 Amended 6508
175.600 (b) amended **67186**
176 Authority citation revised 6508
176.107 Revised 6508
176.404 Existing text designated as (a); (b) added 6508
176.500 Revised 6508
176.502 Revised 6508
176.812 (a) and (b) amended 6508
177.410 (c)(1) amended **53228**
181.400 (d) amended **53228**
182 Effective date confirmation 10943
182.440 (a)(1) table amended **67186**
188 Authority citation revised 6509
188.10–1 Redesignated as 188.10–2; new 188.10–1 added 6509
188.10–2 Redesignated from 188.10–1 6509
189 Authority citation revised 6509
189.01–10 Heading, (a) and (c)(2) amended 6509
189.25–5 Revised 6509
189.25–47 (a) and (b) corrected 11904
189.25–20 (a) introductory text amended 6509
189.25–25 (a) amended 6509
189.25–38 Amended 6509
189.25–40 Amended 6509
189.25–45 Amended; (a) designation removed 6509
189.25–47 (a) and (b) amended 6509
189.27–1—189.27–15 (Subpart 189.27) Heading revised 6509
189.27–1 Revised 6509
189.27–5 Revised 6509
189.27–10 Revised 6509
189.60–15 Heading revised; (a) and (b) amended **53228**
Revised 6510
189.60–20 Removed **53228**
189.60–35 Revised 6510
189.60–40 (c) amended **53228**
Revised 6510
190 Effective date confirmation 10943

NOTE: **Boldface page numbers indicate 1999 changes.**

CHANGES OCTOBER 1, 1999 THROUGH MARCH 31, 2000

190.01–3 Removed **67186**
193 Effective date confirmation 10943
193.01–3 (b) amended **53229, 67186**
195 Authority citation revised 6510
Effective date confirmation 10943
195.01–3 (b) amended **67187**
195.11–15 (a) revised 6510
195.35–5 (c) amended **67187**
197.482 (e) Note amended **53229**
199 Authority citation revised 6510
Effective date confirmation 10943
Authority citation corrected 11904
199.03 (b)(5) amended **53229**
199.05 (b) amended **53229, 67187**
199.10 (g)(3) and (h)(1)(iv) amended **53229**
199.20 (d)(2) amended **53229**
199.30 Amended **53229**
199.45 (b) amended 6510
199.175 Table amended; (b)(21)(ii) removed; (b)(21)(i)(D), (E), (F) and (G) redesignated as (b)(21)(ii) introductory text, (A), (B) and (C) **53229**
199.200 Amended **53229**
199.220 (a)(2) amended **53229**
199.260 Amended **53229**
199.261 (g) amended **67187**
199.280 (b) and (e) amended **53229**
199.290 (b) amended **67187**
199.610 (a) table, (b) Note and (c) amended **53229**

Chapter II—Maritime Administration, Department of Transportation (Parts 200—399)

204 Authority citation revised **54782**
204.4 (b) amended **54782**
204.7 Revised **54783**
204.8 Revised **54783**

Chapter II—Maritime Administration, Department of Transportation (Parts 200—399)

388 Added 6910

Chapter IV—Federal Maritime Commission (Parts 500—599)

515 Authority citation amended 15253
515.2 (c) revised 15254
515.11 (c) revised 15254
515.12 (a) revised 15254

Proposed Rules:

2 ..... **62018**
..... 11410
5 ..... **53970**
10 11410
15 ..... **56720**
..... 6350, 11410
24 11410
25 11410
26 11410
28 11410
30 ..... **62018**
..... 11410
31 ..... **62018**
52 ..... **62018**
61 ..... **62018**
70 11410
71 ..... **62018**
90 ..... **62018**
..... 11410
91 ..... **62018**
98 ..... **62018**
107 ..... **62018**
110 ..... **62018**
..... 6311
111 6311
114 ..... **62018**
..... 11410
115 ..... **62018**
125 ..... **62018**
126 ..... **62018**
132 ..... **62018**
133 ..... **62018**
134 ..... **62018**
167 ..... **62018**
169 ..... **62018**
..... 11410
175 ..... **62018**
..... 11410
176 ..... **62018**
188 ..... **62018**
..... 11410
189 ..... **62018**
195 ..... **62018**
199 ..... **62018**
..... 11410
356 646
515 7335

NOTE: **Boldface page numbers indicate 1999 changes.**

CHANGES OCTOBER 1, 1999 THROUGH MARCH 31, 2000

TITLE 47—TELECOMMUNICATION

Chapter I—Federal Communications Commission (Parts 0—199)

Chapter I Order.....**54561, 61527, 68053**
Petition reconsideration 5267
0.5 (a) revised **60716**
0.15 Undesignated center heading and section revised **60716**
0.17 (g) added **60716**
0.31 (n) added **60716**
0.41 (k) revised **57585**
0.51 (s) added.....**60716**
0.61 (c) removed; (f) revised; (g) added **60716**
0.91 (a), (c) and (h) revised.....**60716**
0.101 (d) revised.....**60716**
0.111 Undesignated center heading and section revised **60716**
0.121 (a) revised.....**60718**
0.131 (a), (h) and (i) revised.....**60718**
(n) revised 375
0.141 Undesignated center heading and section added.....**60718**
0.181 Introductory text, (c), (d) and (h) revised.....**60720**
0.182 Revised.....**60720**
0.183 Removed **60721**
0.185 Introductory text, (a) and (b) revised **60721**
0.251 (f) revised.....**57585**
0.261 (a)(15) revised **60721**
0.283 (b)(1)(iii) revised 7454
0.284 (a)(1) and (4) revised **60721**
0.285 Revised.....**60721**
0.302 Revised.....**60721**
0.311 Undesignated center heading and section revised **60721**
0.314 Revised.....**60721**
0.317 Revised.....**60722**
0.332 (a) removed; (b) and (c) revised **60722**
0.347 Revised.....**60722**
0.357 Revised.....**60722**
0.361 Undesignated center heading and section added.....**60722**
0.387 (b) revised.....**60722**
0.408 Revised (OMB numbers).....**55425**
0.413 Revised.....**60722**
0.416 Revised.....**60722**
0.422 Revised.....**60722**
0.423 Revised.....**60722**
0.431 Revised.....**60722**
0.434 Revised.....**60722**
0.441 Revised.....**60722**
0.442 (a) and (b) amended; (d)(1), (3) and (e) revised **55162**
0.443 Removed **60723**
0.445 (b), (c) and (g) revised **60723**
0.453 (a), (b), (d), (e) and (f) revised **60723**
0.455 Revised.....**60724**
0.459 (d)(1) and (g) amended; (i) added **55163**
OMB number.....**56269**
0.461 (i) revised.....**55163**
0.465 (a) notes, (b) notes, (c)(1), (d)(1) and (3) revised; (d)(4) removed.....**60725**
1 Authority citation revised.....**63521**
Petition reconsideration.....**69926**
Petition reconsideration 4891
Authority citation revised 10720
1.4 (b)(2) revised.....**60725**
1.13 (a)(1) amended.....14476
1.47 (h) amended **60725**
1.53 Added 7460
1.221 (b) and (c) revised.....**60725**
1.720 Amended.....**60725**
1.721 (b) amended.....**60725**
1.722 (d)(1) amended.....**60725**
1.730 Heading and (a) revised; (b), (c), (d) and (h) amended **60725**
1.735 (b) revised.....**60726**
1.774 Regulation at 64 FR 51264 eff. 11–4–99 .....**60122**
1.923 (i) added; eff. 11–30–99 .....**53238**
1.927 (a) revised; eff. 11–30–99.....**53238**
1.928 Added; eff. 11–30–99.....**53238**
1.929 (b)(2), (c)(4)(i), (iii), (v) and (d) revised; eff. 11–30–99 .....**53239**
1.939 (b) amended; eff. 11–30–99 .....**53240**
1.947 (b) revised; eff. 11–30–99.....**53240**
1.948 (d) revised.....**62120**
1.955 (a)(1) and (b)(2) amended; eff. 11–30–99 .....**53240**
1.1202 (d)(2) revised **63251**
(a) note, (d) introductory text and (1) through (5) revised; (d) note 5 added **68947**
(d)(2) revised.....**72571**
1.1203 (a) introductory text revised **68947**
1.1204 (b)(5) revised **63251**
(a) introductory text, (6), (9), (10)(iii) and (11) revised; (a)(12) and (b) note added **68947**
1.1206 (a) note 1 and (a) note 2 redesignated as (a) note 2 and

NOTE: **Boldface page numbers indicate 1999 changes.**

CHANGES OCTOBER 1, 1999 THROUGH MARCH 31, 2000

(a) note 3; new (a) note 1, (12), (13) and (14) added....68948
1.1208 Revised....68948
1.1210 Revised....68949
1.1307 (b)(2) revised....69928
1.2105 (a)(2)(xi) revised....59659
1.4000 (g) revised....60726
1.6000—1.6012 (Subpart U) Added....10720
1.6010 Effective date pending....10721
2 Petition reconsideration....60123
Authority citation amended....72572
2.100 Revised....4636
2.104 Revised....4636
2.105 Revised....4640
2.106 Table amended....66409, 69928
Table revised; footnotes amended....4640
2.1204 (a)(9) added....69929
(a)(5) revised....72572
2.1205 (a) revised; note removed....72572
6 Added....63251
6.18 Effective date pending....63254
7 Added....63255
7.18 Effective date pending....63257
11.11 (a), table and (b) amended....7639
11.51 (e) revised....7639
11.53 (a)(3) revised....7639
11.61 (a)(1)(v) amended; (a)(2)(iii) revised....7640
13.8 Added; eff. 11–30–99....53240
13.10 Added; eff. 11–30–99....53240
20 Petition reconsideration....15559
20.3 Amended....60130
20.6 Revised....54574
20.9 (a)(12) and (13) redesignated as (a)(13) and (14); new (a)(12) added....59659
20.12 Revised....61027
20.18 (e) revised; (f) and (g) redesignated as (j) and (k); (f) through (i) added; eff. in part 3–3–00 (OMB number pending)....60130
(d)(1) and (j) revised....72956
21 Actions on petions....4136
21.2 Amended....63730
21.11 (d) and (e) amended....63730
21.23 (c)(1)(vi) revised; (c)(2) added....63730
21.31 (a) revised; (e)(6)(iv) removed....63730
21.101 (a) footnote 2 revised....63730
21.201 Revised....63731
21.900 (a), (b) and (c) redesignated as (a)(1), (2) and (3); introductory text and concluding text designated as (a) introductory text and (b)....63731
21.901 (d) revised....63731
21.902 (b)(3), (4), (7), (f)(1), (2)(i), (ii), (i)(1), (2), (4) introductory text, (iii), (iv), (v), (6)(i) introductory text, (iii)(E), (F) and (iv) revised....63731
21.903 (d) revised....63732
21.904 Revised....63732
21.905 (b) and (d) introductory text revised....63732
21.906 (a) revised; (d) amended....63733
21.909 (b), (c), (d), (g)(3), (6)(i), (ii), (8), (h), (k), (m) and (n) revised; (a) and (o) amended....63733
21.910 Heading, (a) and (b) revised; introductory text, (c) and (d) removed....63735
21.913 (e)(4) removed; (e)(5) redesignated as (e)(4); (a), (b), (e) introductory text, (1), new (4)(i), new (vi) and (h) revised....63736
21.924 (a) revised....60726
21.938 (b) amended....63737
21.949 (a) and (b) introductory text revised; (d) amended; (b)(5) added....63737
22 Petition reconsideration....15559
22.165 (e) amended; eff. 11–30–99....53240
22.529 Introductory text revised; (c) added; eff. 11–30–99 (effective date pending)....53240
22.709 (f) added (effective date pending in part)....53240
22.803 (c) added (effective date pending in part)....53240
22.929 Introductory text revised; (d) added; eff. 11–30–99 (effective date pending)....53241
22.942 Revised....54576
22.946 (a) amended; eff. 11–30–99....53241
22.953 (a)(5) removed; eff. 11–30–99....53241
24 Petition reconsideration....15559
25.137 (a) introductory text and (b) revised (effective date pending)....61792

NOTE: **Boldface page numbers indicate 1999 changes.**

CHANGES OCTOBER 1, 1999 THROUGH MARCH 31, 2000

TITLE 47 Chapter I—Con.

Regulation at 64 FR 61792 eff. 12–22–99 3614
(b) correctly revised 16327
27 Heading and authority citation revised 3144
27.1 (a) amended; (b) revised 3144
27.2 Revised 3144
27.3 (e) through (h) redesignated as (f), (k), (l) and (m); new (e), new (g), new (h), (i), (j) and (n) added 3145
27.4 Amended 3145
27.5 Introductory text, (a) and (b) redesignated as (a) introductory text, (1) and (2); new (a) introductory text revised; new (b) added 3145
27.6 Introductory text revised **60726**
Introductory text, (a) and (b) redesignated as (a) introductory text, (1) and (2); new (a) revised; new (b) added 3145
27.10 Added 3146
27.11 (a) amended; (b) revised; (c) added 3146
27.13 Revised 3146
(b) corrected 12483
27.14 (a) amended 3146
27.15 (b)(4) revised; (e) added 3146
27.50 Amended; (a) and (b) redesignated as (b)(1) and (b)(2); new (a), (b) introductory text and (c) Table 1 added 3147
27.51 Revised 3147
27.53 (a) introductory text revised; (c) redesignated as (f); new (c), (d) and (e) added 3147
27.55 Revised 3148
27.60 Added 3148
27.66 Added 3149
(b) corrected 12483
27.308 Amended 3149
27.501—27.502 (Subpart F) Added 3149
32.13 (a)(3) revised 16334
32.25 Revised 16334
32.27 (c) revised 16334
32.2002 Revised 16334
32.2003 (c) revised 16335
32.5999 (f) removed; (g) and (h) redesignated as (f) and (g) 16335
36 Order **67372**
Effective date confirmation **72956**
36.601 (c) revised **67430**
36.611 Introductory text and (h) revised (effective date pending in part) **67430**
36.612 (a) revised (effective date pending) **67430**
36.622 (a)(1) and (b)(1) revised; (d) removed **67430**
36.631 (d) introductory text revised **67430**
(c) introductory text revised **73428**
51 Order 7744
51.5 Amended 1344, 2550
Regulation at 65 FR 1344 eff. 1–10–00 8280
51.230 Added 1345
Regulation at 65 FR 1345 eff. 1–10–00 8280
51.231 Added 1345
Regulation at 65 FR 1345 eff. 1–10–00 8280
51.232 Added 1346
Regulation at 65 FR 1346 eff. 1–10–00 8280
51.233 Added 1346
51.317 Revised 2551
51.319 (h) added 1345
Revised 2551
Regulation at 65 FR 1345 eff. 1–10–00 8280
51.507 (f) reinstated **68637**
51.605 (b) revised; (c), (d) and (e) added 6915
51.607 Revised 6915
52.19 (c)(3)(i) and (ii) revised; (c)(3)(iii) removed **62984**
54 Order **67372**
Effective date confirmation **72956**
Petition reconsideration 4577
54.5 Amended **67431**
54.201 (a)(3) revised **62123**
54.307 (a) introductory text, (1), (2), (3) and (b) revised; (c) added; eff. date pending and eff. in part 12–1–99 ....**67431**
54.309 Added (effective date pending in part) **67431**
54.311 Added (effective date pending in part) **67432**
(b) revised **73428**
54.313 Added (effective date pending in part) **67432**
(c) revised **73429**
54.401 (b) removed **60358**
54.601 (b)(3), (4) and (c)(1) revised **66787**

NOTE: **Boldface page numbers indicate 1999 changes.**

CHANGES OCTOBER 1, 1999 THROUGH MARCH 31, 2000

54.609 (a)(1) and (2) added; (b) and (c) revised 66787
54.613 Revised 66787
54.621 Revised 62123
54.706 (b) and (c) revised; (d) added 60358
54.709 (a) revised 60358
54.724 Revised 12135
61.47 Regulation at 64 FR 51265 eff. 11-4-99 60122
64 Policy statement 55164
Technical correction 57994
64.703 Regulation at 64 FR 47119 eff. 11-8-99 54577
64.903 (b) revised 16335
64.904 (a) revised 16335
64.2005 (b)(1) revised; (b)(3) removed; (d) added (effective date pending) 53264
64.2007 (f)(4) removed (effective date pending) 53264
64.2009 (a), (b) and (e) revised (effective date pending) 53264
64.2103 Regulation at 65 FR 51470 eff. 2-2-00 8666
64.2104 Regulation at 65 FR 51470 eff. 2-2-00 8666
64.2105 Regulation at 65 FR 51470 eff. 2-2-00 8666
64.2301—64.2345 (Subpart X) Added 53947
64.2400 Regulation at 64 FR 34497 eff. 11-12-99 55163
Correctly designated 56177
64.2401 Regulation at 64 FR 34497 eff. 11-12-99 55163
Correctly designated 56177
68.213 (c) revised 4140
68.317 (g) revised 60726
69 Order 67372
69.4 (d) added 60359
69.5 (d) removed 60359
69.709 Regulation at 64 FR 51268 eff. 11-4-99 60122
69.711 Regulation at 64 FR 51268 eff. 11-4-99 60122
69.713 Regulation at 64 FR 51268 eff. 11-4-99 60122
69.729 Regulation at 64 FR 51269 eff. 11-4-99 60122
73 Actions on petitions 55434, 63745
Interpretation 62123
Actions on petitions 6544, 7749, 16149
73.202 (b) table amended ....54224, 54225, 54783—54786, 55172—55175, 55435, 56704, 59124, 59125, 59655, 60131, 63258, 63259, 63745, 70607, 71042
(b) table amended ....220, 1824, 3151—3153, 7747—7749, 8881, 10030, 10031, 11477, 11478, 11751, 13250, 16336, 17179, 17180
73.209 (c) added 7640
73.508 Revised 7640
73.514 Added 7640
73.682 (c)(9) corrected; CFR correction 7749
73.686 (d) revised 73433
73.801—73.881 (Subpart G) Revised 7640
73.1001 (b) and (c) revised 7648
73.1620 (a) revised; (a)(5) added 7648
73.1660 (a) revised 7648
73.2080 Revised (Effective date pending) 7454
73.3513 (c) revised 56978
73.3526 Regulation at 64 FR 50645 eff. 11-16-99 59655
(e)(7) revised (Effective date pending) 7457
73.3527 (e)(6) revised (Effective date pending) 7457
73.3533 (a)(8) added 7648
73.3536 (b)(7) added 7648
73.3550 (f) revised 7648
73.3555 OMB number 54225
73.3564 (a)(2) revised; (a)(3) added 56978
74 Actions on petions 4136
73.3598 (a) revised 7648
73.3613 Regulation at 64 FR 50646 eff. 11-16-99 59655
73.3617 Revised 7648
24 Petition reconsideration 14213
74.432 (a) revised 7649
74.532 (a) revised 7649
74.901 Amended 63737
74.902 (f) amended 63737
74.903 (a)(1), (2)(i), (ii) introductory text, (6) and (b)(5) revised; (b) introductory text amended 63737
74.911 Revised 63738
74.931 (c)(3), (6)(ii), (d) introductory text, (1), (6)(ii) and (iii) revised 63739
74.932 (a)(4) revised 63739
74.935 Heading, (a), (b) and (c) revised; (e) added 63739
74.936 (a) and (b) introductory text revised 63740

NOTE: **Boldface page numbers indicate 1999 changes.**

CHANGES OCTOBER 1, 1999 THROUGH MARCH 31, 2000

TITLE 47 Chapter I—Con.

74.939 (d)(1) removed; (d)(2) and (3) redesignated as (d)(1) and (2); (b), (c), new (d)(2)(iii), new (iv), new (v) introductory text, new (A), (g)(3), (6)(i), (ii), (8), (h), (i)(2), (l)(2) introductory text, (m), (o) and (p) revised; (f), (l)(1) and (q) amended; (l)(6) added **63740**
74.949 (a) and (b) introductory text revised; (b)(5) added **63742**
74.951 (b) revised **63743**
74.961 (a) revised **63743**
74.985 (d) amended; (e)(4) removed; (e)(5) redesignated as (e)(4); (a), (b) introductory text, (4), (5), (e) introductory text, new (4)(i), new (vi), (f) and (h) revised **63743**
74.1204 Heading and (a) revised; (a)(4) added 7649
74 Index amended **63744**
76 Order 12135
76.64 (m) revised 15575
76.65 Added 15575
76.75 Introductory text, (b), (c) and (f) revised; (g) through (k) added (Effective date pending) 7457
76.77 (a), (b) and (c) revised; (e), (f) and (g) added (Effective date pending) 7458
76.79 Revised (Effective date pending) 7459
76.403 Regulation at 64 FR 28108 eff. 7–1–99 ..... **60131**
76.501 Notes 1, 2, 5 and 6 revised **67194**
76.503 Note 2 added **67195**
Revised **67199**
76.504 (h) removed; Note 1 added **67196**
76.505 (f) and (g) added **67196**
76.905 (h) and (i) added **67196**
76.922 (f)(6)(i) and (ii) added **67197**
76.924 (i)(6) and (7) added **67197**
76.970 (b) revised; (c) through (h) redesignated as (d) through (i); new (c) added **67197**
76.1000 (b) revised **67197**
76.1300 (a) revised; (b), (c) and (d) redesignated as (c), (d) and (e); new (b) added **67197**
76.1401 Removed **67197**
76.1500 (g) revised; (h) redesignated as (i); new (h) added **67197**
76.1501 Revised 376
76.1502 (a) revised 377
76.1503 (c)(2)(v) revised 377
76.1702 Added (Effective date pending) 7459
76.1802 Added (Effective date pending) 7459
80 Petition reconsideration 15559
80.59 (c)(2) amended; eff. 11–30–99 ..... **53241**
87.25 (a) removed; eff. 11–30–99 ..... **53241**
90 Petition reconsideration **60123**
Notice 7749
Petition reconsideration 15559
90.7 Amended **60726, 66409**
90.167 Heading revised; eff. 11–30–99 ..... **53241**
90.187 (b)(2) introductory text revised **67200**
90.205 (m) and (n) redesignated as (n) and (o); new (m) added **66409**
90.210 Table, (k)(3) introductory text, (i) and (ii) revised **66409**
90.350 Revised **66410**
90.371 Added **66410**
90.615 Revised **71054**
90.619 (a)(5) Table 4A, (b)(9) Table 16, (10) Table 20 and (11) Table 24 amended **71054**
90.621 (b) introductory text, (1) and (3) introductory text revised **71054**
90.693 (b), (c), (d)(1) and (2) amended; eff. 11–30–99 ..... **53241**
Revised **71055**
90.903 (b)(1) revised **71055**
95.1 (b) revised **59659**
95.5 Revised; eff. 11–30–99 ..... **53241**
95.7 (a) amended; eff. 11–30–99 ..... **53241**
95.29 (a) and (b) revised; (e) removed; eff. 11–30–99 ..... **53241**
95.101 (d) added; eff. 11–30–99 ..... **53242**
95.103 (a) and (b) revised; eff. 11–30–99 ..... **53242**
95.401 (d) added **69929**
95.601 Amended **69929**
95.603 (f) added **69929**
95.605 Amended **69930**
95.628 Added **69930**
95.631 (h) added **69930**
95.633 (e) added **69930**
95.635 (b) revised; (d) added **69931**
95.639 (f) added **69932**
95.649 Revised **69932**
95.651 Revised **69932**

NOTE: **Boldface page numbers indicate 1999 changes.**

CHANGES OCTOBER 1, 1999 THROUGH MARCH 31, 2000

95.601—95.673 (Subpart E) Appendix 1 revised 69932
95.801—95.863 (Subpart F) Heading revised 59659
95.801 Revised 59659
95.803 Heading, (a) and (b) revised 59660
95.805 Revised 59660
95.807 Added 59660
95.811 (b), (c) and (d) revised 59660
95.812 Added 59660
95.813 (b) revised; (c) removed 59660
95.815 (a) and (b) revised 59660
95.816 Revised 59660
95.819 Revised 59661
95.823 Added 59662
95.831 Revised 59662
95.833 Revised 59662
95.853 Revised 59663
95.855 Revised 59663
95.859 (a) revised; (b) removed 59663
95.861 Revised 59663
95.863 Removed 59663
95.1019 Revised 69933
95.1201—95.1219 (Subpart I) Added 69933
97 Petition reconsideration 72956
97.9 (b) revised 6549
97.13 (b) and (c)(2) revised 6549
97.15 Revised; eff. 11–30–99 53242
97.17 (b)(1) and (c) revised; eff. 11–30–99 53242
(a) revised 6549
97.21 (a)(2) revised; eff. 11–30–99 53242
(a)(3) introductory text and (iii) revised 6550
97.301 (e) revised; (f) removed 6550
97.307 (f)(10) revised 6550
97.313 (c)(2) and (f) revised 6550
97.407 (b) introductory text revised 6550
97.501 Revised 6550
97.503 (a) and (b) revised; (c) removed 6550
97.505 (a) revised 6551
97.507 (a) revised 6551
97.509 (a) and (b)(3) revised 6551
99 Petition reconsideration 15559
101.56 (d)(1) and (d)(2) redesignated as (d) and (e); (i) revised 59664
101.147 (u)(2) redesignated as (v)(2) 59664
(a) amended 63745
101.705 Revised; eff. 11–30–99 53242

Proposed Rules:

0—199 (Ch. I) 55671, 63277
....15599
0 71369
1 ....59719, 71088
....2097, 6113, 13933
5 71088
....14230, 17246
15 62159
18 62159
20 59719
22 2097
25 6950
26 14230
27 14230
43 59719
51 2367
54 53648
....13933
61 ....53648, 66442
....13933
69 53648
....13933
73 ....53655, 54268—54270, 55223, 55452, 55453, 56723, 56724, 56999, 57835—57838, 59147, 59148, 59728, 60149—60151, 61054, 61239, 63783, 67236, 67535, 68662—68665, 70670—70672, 71097, 71098, 71712, 73460—73464
....270, 1843, 3188, 3406, 3407, 4211, 4400, 4401, 4798, 4799, 4923, 7815—7817, 8679, 8931, 10043, 10044, 11537—11641, 11955, 12155, 13260, 13261, 15600, 15885, 15886, 16160, 16366, 16558, 16559, 17248
74 3188
76 ....54854, 72985
....4927, 7481
80 71369
90 ....59148, 60151, 71369
95 4935
101 ....71088, 71373
....2097

TITLE 48—FEDERAL ACQUISITION REGULATIONS SYSTEM

Chapter 1—Federal Acquisition Regulation (Parts 1—99)

Chapter 1 Federal Acquisition Circular No. 97–15 72414
Small entity compliance guide 72451

NOTE: **Boldface page numbers indicate 1999 changes.**

CHANGES OCTOBER 1, 1999 THROUGH MARCH 31, 2000

TITLE 48 Chapter 1—Con.

Federal Acquisition Circular No. 97–15 4633
Federal Acquisition Circular No. 97–16 16274
Small entity compliance guide 16286
1.106 Introductory text and table amended **72416**
Table amended (OMB numbers) **72417**
Table amended (OMB numbers) 16285
1.201–1 (a) amended 16286
1.304 (a) amended 16286
2.101 Amended **72417, 72451**
Amended; interim **72442**
4.601 (e) redesignated as (f) and revised; new (e) added; interim **72442**
4.804–5 Heading, (a) introductory text and (15) revised; (b) introductory text and (c) introductory text amended **72445**
5.205 (f)(3) revised **72451**
5.206 Revised; interim **72442**
5.301 (a) revised; (c) amended **72418**
6.303–1 (d) revised **72418**
6.305 (1) and (2) redesignated as (a) and (b); new (a) amended 16286
7.103 (r) added; interim **72442**
7.105 (b)(1) revised; interim **72442**
7.107 Added; interim **72443**
8.901—8.904 (Subpart 8.9) Removed **72446**
9.205 (b) revised **72418**
9.404 Revised 16286
9.405 (d)(4) amended 16286
10.001 (a) introductory text, (1), (2)(ii), (3)(iv) and (v) amended; (a)(2)(iv), (3)(vi) and (c) added; interim **72443**
11.201 (d)(2) revised **72446**
12 Technical correction 4633
12.102 Regulation at 64 FR 32743 confirmed **72447**
12.205 (c) revised **72418**
12.301 (b)(4) amended **72418**
12.503 (b) introductory text revised; (b)(1) and (4) removed; (b)(2), (3) and (b)(5) redesignated as (b)(1), (2) and (3) **72416**
12.504 (b) revised **72416**
(a)(2), (3) and (4) removed; (a)(5) through (15) redesignated as (a)(2) through (12) **72418**
13.101 (a)(2) amended; (a)(3) removed; (a)(4) redesignated as (a)(3) **72418**
13.302–5 (d) revised **72418**
13.500 (b) amended; (d) revised **72448**
13.501 (a)(1) introductory text and (b) introductory text amended; (a)(2)(ii) revised **72448**
14.201–6 (w) and (x) revised **72418**
(r) revised **72451**
14.409–1 (a)(2) introductory text amended **72418**
15.101–2 (b)(1) amended; interim **72443**
15.208 (a) and (b)(1) amended **72451**
15.209 (b)(4) revised **72418**
15.304 (c)(3)(i) and (ii) amended; (c)(3)(iii) redesignated as (c)(3)(iv); (c)(3)(iii) and (5) added; interim **72443**
15.305 (a)(5) added; interim **72444**
15.404–1 (a)(7) amended 16286
16.405–2 (a) amended **72449**
16.406 (a), (b) and (e) introductory text amended; (e)(3) revised **72449**
17.203 (h) revised **72419**
19 Technical correction 4633
19.101 (g)(1) revised; interim **72444**
Regulation at 64 FR 32743 confirmed **72447**
19.201 (d)(5) through (9) redesignated as (d)(6) through (10); new (d)(5) added; (e) amended; interim **72444**
19.202–1 (e)(1)(i), (ii), (2) introductory text, (iii) and (iv) amended; (e)(1)(iii) and (2)(v) added; interim **72444**
19.302 Regulation at 64 FR 32743 confirmed **72447**
19.502–2 (a) and (d) amended; interim 16275
19.702 (d) amended **72451**
19.800 Regulation at 64 FR 32743 confirmed **72447**
19.802 Regulation at 64 FR 32744 confirmed **72447**
19.804–2 Regulation at 64 FR 32744 confirmed **72447**
19.804–3 Regulation at 64 FR 32744 confirmed **72447**

NOTE: **Boldface page numbers indicate 1999 changes.**

CHANGES OCTOBER 1, 1999 THROUGH MARCH 31, 2000

19.804–4 Regulation at 64 FR 32744 confirmed **72447**
19.804–5 Regulation at 64 FR 32744 confirmed **72447**
19.804–6 Regulation at 64 FR 32744 confirmed **72447**
19.805–1 Regulation at 64 FR 32744 confirmed **72447**
19.805–2 Regulation at 64 FR 32745 confirmed **72447**
19.806 Regulation at 64 FR 32745 confirmed **72447**
19.808–2 Regulation at 64 FR 32745 confirmed **72447**
19.809 Regulation at 64 FR 32745 confirmed **72447**
19.810 Regulation at 64 FR 32745 confirmed **72447**
19.811–1 Regulation at 64 FR 32745 confirmed **72447**
19.811–2 Regulation at 64 FR 32745 confirmed **72447**
19.812 Regulation at 64 FR 32745 confirmed **72447**
19.1001 Introductory text revised; interim 16276
19.1002 Amended; heading revised; interim 16276
19.1003 (b) and (c) redesignated as (c) and (b); interim 16276
19.1005 (a)(3) and (a)(4) redesignated as (a)(4) and (a)(3); new (a)(4) revised; (b) amended; interim 16276
19.1006 Redesignated as 19.1007; new 19.1006 added; interim 16276
19.1007 Redesignated as 19.1008; new 19.1007 redesignated from 19.1006 and revised; interim 16276
19.1008 Redesignated from 19.1007; (a), (b) and (c) amended; interim 16276
19.1103 (a)(2) amended **72419**
19.1307 (b)(3) amended **72419**
23.101—223.107 (Subpart 23.1) Removed **72416**
25 Revised **72419**
25.100 Introductory text corrected 4633
25.504–4 (a) table corrected 4633
32.104 Revised 16278
32.106 Introductory text amended; (a) and (b) revised 16279
32.110 Added 16279
32.112 Heading revised 16279
32.113 Revised 16279
32.205 (b) introductory text and (c)(4) amended 16279
32.500 (a) revised 16279
32.501–1 Revised 16279
32.502–1 Revised 16280
32.502–4 Revised 16280
32.503–1 Revised 16280
32.503–5 (c) revised 16280
32.503–6 (e)(3) amended **72451**
(e)(3) amended; (f) and (g)(4) revised 16280
32.503–7 Removed 16280
32.503–8 Revised 16280
32.503–10 (a) introductory text and (b)(2) amended; (b)(1) and (3) revised 16281
32.503–13 Removed 16281
32.504 Revised 16281
32.1000 Introductory text and (b) amended; (c) removed; (d) redesignated as (c) and revised 16281
32.1001 Revised 16281
32.1003 (b) amended 16282
32.1004 Revised 16282
32.1005 Revised 16282
32.1006 Removed 16283
33.213 (a) amended **72451**
36.102 Amended **72432**
36.104 Amended **72451**
39.000 Revised **72446**
39.101 (c) added **72446**
42.203 Amended **72451**
42.302 (a) introductory text revised; (a)(70) added **72445**
48.103 (c) introductory text revised; (c)(4) added **72449**
52 Technical correction 4633
52.211–2 Revised **72446**
52.211–6 Regulation at 64 FR 51850 eff. date corrected to 9–24–99 ..... **53264**
52.212–1 Amended 16286
52.212–3 Amended **72432**
52.212–5 Amended **72433, 72450**
52.213–4 Amended **72433**
52.214–34 Introductory text amended **72433**
52.214–35 Introductory text amended **72433**
52.215–1 Amended **72433, 72451**
52.216–7 Amended 16283
52.216–26 Amended 16283
52.217–9 Amended 16286
52.219–10 Amended **72449**

NOTE: **Boldface page numbers indicate 1999 changes.**

CHANGES OCTOBER 1, 1999 THROUGH MARCH 31, 2000

TITLE 48 Chapter 1—Con.

52.219–18 Regulation at 64 FR 32745 confirmed....72447
52.219–23 Amended....16286
52.219–26 Amended....72449
52.223–1 Removed....72416
52.223–2 Removed....72416
52.225–1 Revised....72433
52.225–2 Revised....72434
(a) corrected....4633
52.225–3 Revised....72434
52.225–4 Revised....72435
Corrected....4633
52.225–5 Revised....72435
52.225–6 Revised....72436
52.225–7 Revised....72436
52.225–8 Revised....72436
52.225–9 Revised....72437
(b)(2) corrected....4633
52.225–10 Revised....72438
52.225–11 Revised....72438
(b)(3) corrected....4633
52.225–12 Revised....72440
52.225–13 Revised....72440
52.225–14 Revised....72440
52.225–15 Revised....72440
52.225–16 Added....72441
52.225–17 Added....72441
52.225–18 Removed....72433
52.225–19 Removed....72433
52.225–20 Removed....72433
52.225–21 Removed....72433
52.225–22 Removed....72433
52.226–1 Amended....72449
52.228–14 Amended....72451
52.232–7 Amended....16283
52.232–16 Amended; introductory text removed....16284
52.232–28 Added....16285
52.248–1 Amended....72449
52.248–3 Amended....72449

Chapter 2—Department of Defense (Parts 200—299)

201 Heading corrected....58908
201.201–1 (d)(i) amended....6552
201.301 (b) amended....6552
201.304 (1)(i) introductory text, (ii) and (2)(ii) amended; (3), (4) and (5) revised....6552
201.402 (2) removed; (3) redesignated as (2); (1) and new (2) revised....6552
201.403 Revised....6552
201.404 Revised....6552
201.603–3 Existing text designated as (a); (b) added....56705
202.101 Amended....14398
203.103–2 Revised....62984
203.104–10 Added....62984
Corrected....4864
203.203 Amended....62984
203.301 (b) amended....62984
203.405 (b) amended....62984
203.502 Amended....62984
203.570–4 Revised....62984
204.202 (1)(iv) revised....61028
204.7002 (a)(2) revised....14398
204.7003 (a)(1)(i)(J) revised; (a)(1)(i)(M) added....14398
204.7102 (b)(1) and (3) amended....61028
204.7303 (a)(2) amended....14398
205.502 (a)(ii) revised....2056
207.105 (b)(18) redesignated as (b)(19)....14398
208.606 (Subpart 208.6) Added....14400
208.7003–1 Heading amended; (b)(2)(ii) revised....61031
208.7301 Amended....14398
208.7305 (a)(1) amended....14398
209.105–2 Added....62985
209.106–2 Amended....61028
209.403 Introductory text, (1) and (2) introductory text amended; (3) added....62985
209.406–3 Revised....62985
(a)(ii)(F)(*4*) and (b)(i)(B) corrected....4864
209.407 Added....62985
209.407–3 Added....62985
(d) corrected....4864
209.470 Revised; interim....2056
209.470–1 Revised; interim....2056
209.470–2 Revised; interim....2056
209.470–3 Revised; interim....2057
209.470–4 Added; interim....2057
209.471 Regulation at 64 FR 31733 confirmed....55632
211.107 (Subpart 211.1) Added....6553
211.270 Removed....55633
211.270–1 Removed....55633
211.270–2 Removed....55633
212.301 Regulation at 64 FR 8728 confirmed....6554
212.504 (a)(xxii) revised....14401
213.301 Added....56705
(2)(i) correctly designated....63380
214.202–5 (d) amended....55633
215.404–71–3 (c), (d) and (e) revised....61032
219.000 Introductory text amended....62987
219.702 (a) introductory text and (i)(A)(1) amended....62987

NOTE: **Boldface page numbers indicate 1999 changes.**

CHANGES OCTOBER 1, 1999 THROUGH MARCH 31, 2000

219.703 (a) introductory text and (2)(B) amended **62986**
219.7100—219.7106 (Subpart 219.71) Revised; interim 6555
222.7000—222.7004 (Subpart 222.70) Revised; interim 14403
222.604–2 (c) redesignated as (b) 14398
222.608 Removed 14398
222.608–4 Removed 14398
225.206 Added **62986**
225.771 Regulation at 64 FR 8728 confirmed 6554
225.771–1 Regulation at 64 FR 8728 confirmed 6554
225.771–2 Regulation at 64 FR 8728 confirmed; revised 6554
225.771–3 Regulation at 64 FR 8728 confirmed; revised 6554
225.771–4 Regulation at 64 FR 8728 confirmed; revised 6554
225.771–5 Added 6554
225.872–6 (b) and (c)(1) revised **61028**
225.872–7 Amended **61029**
225.970 Amended 6552
226.7000 (a) and (b) amended **62987**
235.006–70 Revised; interim 2058
237.7204 Corrected **53447**
241.103 Added; interim 2059
242 Heading revised **61029**
242.002 Added **61029**
242.101—242.102 (Subpart 242.1) Removed **61029**
242.200–70—242.202 (Subpart 242.2) Revised **61029**
242.302 (a)(8) removed; (a)(13) added **61030**
242.705–1 (a)(1) amended; (b) removed **61030**
242.705–2 (b)(2)(ii) removed; (b)(2)(iv) redesignated as (b)(2)(iii) **61030**
242.7400 (a) amended **61030**
243.105 (a)(ii) revised; (a)(iii) removed; interim 2057
244.403 Revised 14401
247.305–10 (b)(iv) introductory text amended **61030**
247.370 (b)(1) revised **61030**
247.572–1 (a) amended 14401
247.573 (b) revised 14401
249.106 Added **62986**
251.102 Amended **61031**
252.204–7004 Amended 14398
252.209–7005 Revised; interim 2057
252.211–7003 Removed **55633**
252.212–7001 Amended 14401
252.222–7000 Revised; interim 14403
252.225–7017 Regulation at 64 FR 8728 confirmed; revised 6554
252.227–7030 Amended 14398
252.244–7000 Revised 14401
252.247–7023 Amended 14401
252.247–7024 Amended 14402
253 Note amended 2056
Chapter 2 Appendix I revised; interim 6556
Appendix G amended 14380
Appendixes B, E and F amended 14398

Chapter 4—Department of Agriculture (Parts 400—499)

415.207 (b) corrected **54963**

Chapter 5—General Services Administration (Parts 500—599)

Chapter 5 Regulation at 64 FR 37202 confirmed 11247
513.302–70 (a) revised 11247
515.408 (d) revised 11247
532.7002 Revised 11247
532.7003 Revised 11247
536.602—536.602–1 (Subpart 536.6) Added 11247
546.710 (b) revised; (c) removed; (d) and (e) redesignated as (c) and (d) 11248
552.232–76 Amended 11248
552.232–77 Revised 11248
552.233–70 Amended 11248
552.246–73 Revised 11248
552.246–74 Removed 11248
552.246–75 Introductory text revised 11248
552.246–76 Introductory text revised 11249
552.247–71 Amended 11249

Chapter 8—Department of Veterans Affairs (Parts 800—899)

808.404–1 Removed **69934**
808.404–3 Removed **69934**
812.301 (c)(13), (14) and (15) redesignated as (c)(14), (15) and (16); new (c)(13) added; new (c)(16) revised **69934**
813 Heading and authority citation revised **69934**
813.1 (Subpart) Added **69934**

NOTE: **Boldface page numbers indicate 1999 changes.**

CHANGES OCTOBER 1, 1999 THROUGH MARCH 31, 2000

TITLE 48 Chapter 8—Con.

813.5 (Subpart) Redesignated as Subpart 813.3 ..... **69934**
813.3 (Subpart 813.3) Redesignated from Subpart 813.5; heading revised **69934**
813.106–70 Redesignated from 813.506–70 and amended **69935**
813.302 Added **69934**
813.302–5 Redesignated from 813.507 and revised **69935**
813.307 Redesignated from 813.505–2; heading, (a) and (e) revised **69934**
813.505–2 Redesignated as 813.307 ..... **69934**
813.506–70 Redesignated as 813.106–70 ..... **69935**
813.507 Redesignated as 813.302–5 ..... **69935**
852.102 Added **69935**
852.252–1 Added **69935**
853 Authority citation revised **69935**
853.213 Revised **69935**

Chapter 18—National Aeronautics and Space Administration (Parts 1800—1899)

1806.302–7 (c)(2) amended 12484
1806.303–1 Regulation at 64 FR 48561 confirmed 3153
(d) revised 10031
1808.002–70 (d) revised 12484
1808.1100 Amended 12484
1811.107 Added 12484
1813.000 Regulation at 64 FR 48561 confirmed 3153
1813.301 (a) introductory text and (i) revised 12484
1815.201 (c)(6)(A) revised 12484
1815.203–71 Revised 12485
1815.300–70 Regulation at 64 FR 48561 confirmed 3153
1815.403–3 Revised **69416**
1815.404–471–1 (b) revised 12485
1815.404–472 Added 12485
1815.606–70 Regulation at 64 FR 48561 confirmed 3153
1825 Revised 10031
1825.7003 (b) amended 12485
1825.970 Added 6915
1825.970–1 Added 6915
1825.970–2 Added 6915
1835.016 Regulation at 64 FR 48561 confirmed 3153
1835.016–70 Regulation at 64 FR 48561 confirmed 3153
1835.016–71 Regulation at 64 FR 64 FR 48561 confirmed 3153
(e)(4) amended 12485
1835.016–72 Regulation at 64 FR 64 FR 48561 confirmed 3153
1837.104 (b) amended 12485
1842.270 (a) amended 12485
1845.1405 (a) amended 12485
1845.7101 Revised **62601**
1845.7101–1 Revised **62601**
1845.7101–2 Revised **62601**
1845.7101–3 Revised **62601**
1845.7101–4 Revised **62601**
1845.7101–5 Revised **62601**
1848.104–2 Redesignated as 1848.104–3 12485
1848.104–3 Redesignated from 1848.104–2 and revised 12485
1851.101 Removed 12485
1852.225–8 Added 10033
1852.225–70 Added 6916
Amended 10033
1852.225–71 Removed 10033
1852.235–72 Regulation at 64 FR 64 FR 48561 confirmed; amended 3153
1852.245–73 Revised **62603**
Removed 10033
1853.225 Added 10033
1872.306 Regulation at 64 FR 48562 confirmed 3153
1872.504 Regulation at 64 FR 48562 confirmed 3153
1872.705–1 Regulation at 64 FR 48562 confirmed 3153
1872.705–2 Regulation at 64 FR 48562 confirmed 3153
1872.705–2 Amended 3154

Chapter 19—Broadcasting Board of Governors (Parts 1900—1999)

Chapter 19 Nomenclature Change; heading revised **54541**

Chapter 24—Department of Housing and Urban Development (Parts 2400—2499)

2401.103 Regulation at 64 FR 46094 confirmed 3572
2401.105–2 Regulation at 64 FR 46094 confirmed 3572
2401.601–70 Regulation at 64 FR 46094 confirmed 3572
2401.601–71 Regulation at 64 FR 46094 confirmed 3572

NOTE: **Boldface page numbers indicate 1999 changes.**

CHANGES OCTOBER 1, 1999 THROUGH MARCH 31, 2000

2401.601–72 Regulation at 64 FR 46094 confirmed 3572
2401.601–73 Regulation at 64 FR 46094 confirmed 3572
2401.603–2 Regulation at 64 FR 46094 confirmed 3572
2401.603–3 Regulation at 64 FR 46094 confirmed 3572
2402.101 Regulation at 64 FR 46094 confirmed 3572
2403.101 Regulation at 64 FR 46095 confirmed 3572
2403.405 Regulation at 64 FR 46095 confirmed 3572
2403.408–1 Regulation at 64 FR 46095 confirmed 3572
2403.409 Regulation at 64 FR 46095 confirmed 3572
2403.502 Regulation at 64 FR 46095 confirmed 3572
2403.502–70 Regulation at 64 FR 46095 confirmed 3572
2403.601 Regulation at 64 FR 46095 confirmed 3572
2403.602 Regulation at 64 FR 46095 confirmed 3572
2403.670 Revised 3576
2409.500—2409.507–2 (Subpart 2409.5) Regulation at 64 FR 46095 confirmed 3572
2409.500 Regulation at 64 FR 46095 confirmed 3572
2409.502 Regulation at 64 FR 46095 confirmed 3572
2409.504 Regulation at 64 FR 46095 confirmed 3572
2409.507–1 Revised 3576
Corrected 12951
2409.507–2 Revised 3576
2409.701 Regulation at 64 FR 46095 confirmed 3572
2409.7001 Regulation at 64 FR 46095 confirmed 3572
2413.106–2 Regulation at 64 FR 46095 confirmed 3572
2413.301—2413.307 (Subpart 2413.3) Regulation at 64 FR 46095 confirmed 3572
2413.301 Regulation at 64 FR 46095 confirmed 3572
2413.305–2 Regulation at 64 FR 46095 confirmed 3572
2413.305–3 Regulation at 64 FR 46095 confirmed 3572
2413.307 Regulation at 64 FR 46095 confirmed 3572
2413.402 Regulation at 64 FR 46095 confirmed 3572
2413.403 Regulation at 64 FR 46095 confirmed 3572
2413.505–1 Regulation at 64 FR 46095 confirmed 3572
2413.601 (Subpart 2413.6) Regulation at 64 FR 46095 confirmed 3572
2413.601 Regulation at 64 FR 46095 confirmed 3572
2414.407–4 Regulation at 64 FR 46095 confirmed 3572
2415.204 (Subpart 2415.2) Regulation at 64 FR 46095 confirmed 3572
2415.209 Regulation at 64 FR 46095 confirmed 3572
2415.303—2415.308 (Subpart 2415.3) Regulation at 64 FR 46096 confirmed 3572
2415.303 Regulation at 64 FR 46096 confirmed 3572
2415.304 Regulations at 64 FR 46095 and 46096 confirmed 3572
(d)(3) removed 3573
2415.305 Regulation at 64 FR 46096 confirmed 3572
2415.308 Regulation at 64 FR 46096 confirmed 3572
2415.407 Regulation at 64 FR 46095 confirmed 3572
2415.413—2415.413–2 (Subpart 2415.4) Regulation at 64 FR 46095 confirmed 3572
2415.505—2415.506 (Subpart 2415.5) Heading revised 3573
2415.505 Regulation at 64 FR 46095 confirmed 3572
2415.505–70 Regulation at 64 FR 46095 confirmed 3572
2415.506 Regulation at 64 FR 46096 confirmed 3572
2415.507 Regulation at 64 FR 46096 confirmed 3572
2415.604 Regulation at 64 FR 46096 confirmed 3572
2415.605 Regulation at 64 FR 46095 confirmed 3572
2415.605–70 Regulation at 64 FR 46095 confirmed 3572
2415.606 Regulation at 64 FR 46096 confirmed 3572
2415.608 Regulation at 64 FR 46096 confirmed 3572

NOTE: **Boldface page numbers indicate 1999 changes.**

CHANGES OCTOBER 1, 1999 THROUGH MARCH 31, 2000

TITLE 48 Chapter 24—Con.

2415.610 Regulation at 64 FR 46096 confirmed 3572
2415.611 Regulation at 64 FR 46096 confirmed 3572
2415.613 Regulation at 64 FR 46096 confirmed 3572
2415.613–70 Regulation at 64 FR 46096 confirmed 3572
2415.613–71 Regulation at 64 FR 46096 confirmed 3572
2415.613–72 Removed 3573
2415.1005 (Subpart 2415.10) Removed 3573
2415.1005 Regulation at 64 FR 46096 confirmed 3572
2416.405 Regulation at 64 FR 46096 confirmed 3572
2416.406 Regulation at 64 FR 46096 confirmed 3572
2416.505 (Subpart 2416.5) Regulation at 64 FR 46096 confirmed 3572
2416.603–2 Regulation at 64 FR 46096 confirmed 3572
2419.503 Regulation at 64 FR 46097 confirmed 3572
2419.708 Regulation at 64 FR 46097 confirmed 3572
2424.103 (Subpart 2424.1) Regulation at 64 FR 46097 confirmed 3572
2424.202 Regulation at 64 FR 46097 confirmed 3572
2424.202–70 Regulation at 64 FR 46097 confirmed 3572
2424.203 Regulation at 64 FR 46097 confirmed 3572
2425.402 Regulation at 64 FR 46097 confirmed 3572
2426.701 Regulation at 64 FR 46097 confirmed 3572
2426.702 Regulation at 64 FR 46097 confirmed 3572
2426.703 Redesignated as 2426.7003 3573
2426.7001 Regulation at 64 FR 46097 confirmed 3572
2426.7002 Regulation at 64 FR 46097 confirmed 3572
2426.7003 Redesignated from 2426.703 3573
2428.106–6 Regulation at 64 FR 46097 confirmed 3572
2432.114 (Subpart 2432.1) Added 3573
2432.114 Corrected 6444
2432.201 (Subpart 2432.2) Added 3573
2432.402 (Subpart 2432.4) Regulation at 64 FR 46097 confirmed 3572
2432.402 Regulation at 64 FR 46097 confirmed 3572
2432.407 Added 3573
2432.703–3 (Subpart 2432.7) Added 3573
2432.903 Added 3573
2432.906 Regulation at 64 FR 46097 confirmed 3572
2432.908 Regulation at 64 FR 46097 confirmed 3572
2433.101–70 Regulation at 64 FR 46097 confirmed 3572
2433.102–70 Regulation at 64 FR 46097 confirmed 3572
2433.103 Regulation at 64 FR 46097 confirmed 3572
2433.103–70 Regulation at 64 FR 46097 confirmed 3572
2433.105 Regulation at 64 FR 46097 confirmed 3572
2433.106 Regulation at 64 FR 46097 confirmed 3572
2436.602–2 (a)(2) revised 3576
2436.602–4 Revised 3577
2436.602–5 Regulation at 64 FR 46098 confirmed 3572
2437.101 Regulation at 64 FR 46098 confirmed 3572
2437.110 Regulation at 64 FR 46098 confirmed 3572
2437.205 Regulation at 64 FR 46098 confirmed 3572
2439 Heading and authority citation added 3577
2439.107 Regulation at 64 FR 46098 confirmed 3572
(b) added 3577
2442.1106 Revised 3577
2442.1107 Revised 3577
2442.1502 (Subpart 2442.15) Regulation at 64 FR 46098 confirmed 3572
2446.6 (Subpart) Regulation at 64 FR 46098 confirmed 3572
2451.70 (Subpart) Heading revised 3573
2451.303 (Subpart 2451.3) Regulation at 64 FR 46098 confirmed 3572
2451.7001 (Subpart 2451.70) Regulation at 64 FR 46098 confirmed 3572
2452.203–71 Removed 3577

NOTE: **Boldface page numbers indicate 1999 changes.**

CHANGES OCTOBER 1, 1999 THROUGH MARCH 31, 2000

2452.209–70 Revised 3577
2452.209–71 Revised 3577
2452.215–70 Regulation at 64 FR 46098 confirmed 3572
Amended 3573
2452.216–73 Regulation at 64 FR 46098 confirmed 3572
2452.219–71 Regulation at 64 FR 46098 confirmed 3572
2452.224–70 Regulation at 64 FR 46098 confirmed 3572
2452.226–70 Amended 3573
2452.232–70 Regulation at 64 FR 46099 confirmed 3572
2452.232–71 Regulation at 64 FR 46099 confirmed 3572
2452.233–70 Regulation at 64 FR 46099 confirmed 3572
2452.237–73 Regulation at 64 FR 46099 confirmed 3572
2452.237–74 Regulation at 64 FR 46099 confirmed 3572
2452.237–75 Regulation at 64 FR 46099 confirmed 3572
2452.237–76 Regulation at 64 FR 46100 confirmed 3572
2452.237–77 Regulation at 64 FR 46100 confirmed 3572
2452.239–70 Regulation at 64 FR 46100 confirmed 3572
2452.239–71 Added 3577
2452.242–71 Revised 3578
2452.251–70 Regulation at 64 FR 46101 confirmed 3572
2453 Regulation at 64 FR 46101 confirmed 3572
2453.213 Regulation at 64 FR 46101 confirmed 3572
2453.213–70 Regulation at 64 FR 46101 confirmed 3572
2453.213–71 Regulation at 64 FR 46101 confirmed 3572
2453.215–70 Regulation at 64 FR 46101 confirmed 3572
2453.237–70 Regulation at 64 FR 46101 confirmed 3572
2453.242–70 Removed 3578
2453.242–71 Removed 3578
2453.246–70 Regulation at 64 FR 46101 confirmed 3572

Chapter 99—Cost Accounting Standards Board, Office of Federal Procurement Policy, Office of Management and Budget (Parts 9900—9999)

9903.201–1 (b)(7) added; (b)(15) revised; interim 5991
9903.201–2 (a)(1), (2), (b)(1) and (2) revised; interim 5991
9903.201–3 Amended; interim 5991
9903.201–4 (c)(1) revised; interim 5991
9903.201–5 Revised; interim 5991
9903.202–1 (b)(1) and (2) revised; interim 5992

Proposed Rules:

1 ....**67986**
....1438, 4346
2 ....**70158**
....1438, 16758
3 16758
4 ....1438, 16758
7 1438
8 1438
9 16758
11 2272
12 ....**67992**
13 ....**67992**
15 ....1438, 16758
16 ....**70158**
....1438
17 1438
22 ....**67986, 67992**
....1438, 2272
25 ....**67446**
26 ....**57964**
27 1438
28 ....**58282, 72828**
....1438
30 ....**67814**
....4940
31 ....1438, 4328
32 1438
35 1438
36 2272
37 ....**70158**
....1438
42 1438
43 ....1438, 3762
44 1438
45 1438

NOTE: **Boldface page numbers indicate 1999 changes.**

CHANGES OCTOBER 1, 1999 THROUGH MARCH 31, 2000

TITLE 48 *Proposed Rules:—Con.*

49 ..... 1438, 2272
51 1438
52 ..... **57964, 58282, 67446, 67986, 67992, 72828**
..... 1438, 2272, 3762, 4346, 16758
53 1438
203 ..... **63002**
204 ..... **56724**
211 ..... **61056**
212 2104
215 6574
226 ..... **63003**
242 ..... 2104, 2109
247 2104
252 ..... **56724, 2104**
..... 6574
253 2109
900—999 (Ch. 9) 13418
909 ..... **55453**
919 ..... **68072**
952 ..... **68072**
970 ..... **55453**
1804 ..... **54270**
..... 429
1812 ..... **54270**
1815 ..... **70208**
1819 ..... **70208**
1825 ..... **58031**
1852 ..... **54270, 58031, 70208**
..... 429
9903 ..... **56296**

TITLE 49—TRANSPORTATION

Subtitle A—Office of the Secretary of Transportation (Parts 1—99)

1 Authority citation revised **56270, 58357**
Authority citation revised 221
1.2 (k) added 221
1.3 (b)(11) added 221
1.4 (d)(5) removed; (d)(6) redesignated as (d)(5) **56270**
(m) added 221
1.45 (c)(1)(vii) and (viii) amended; (c)(1)(ix) added 221
1.48 (h), (i), (p), (u), (v), (w), (z), (aa), (hh), (ii) and (jj) removed **56270**
(e), (f) and (g) removed **58357**
1.73 Added **56270**
Heading and introductory text revised; (g) and (l) amended; (o) added 221
(j) removed; (k) redesignated as (j); (k) through (n) added **58357**
19.36 (c) revised; (d) redesignated as (e); new (d) added; interim 14407, 14419
71.9 (b) revised **56707**

Chapter I—Research and Special Programs Administration, Department of Transportation (Parts 100—199)

107.601 Revised 7309
107.608 (a), (b) and (d) revised 7309
107.612 Revised 7309
107.616 (c) and (d)(2) revised 7310
171.6 (b)(2) table amended **61220**
172.101 Corrected **54730**
Table amended **61220**
Appendix A amended 7311
192.309 (b) introductory text revised **69664**
192.459 Revised **56981**
192.485 (a) revised **69664**
192.487 (a) revised **69665**
192.711 (b) amended **69665**
192.713 Revised **69665**
192.717 Revised **69665**
193.2003 Removed 10958
193.2005 Revised 10958
193.2007 Amended 10958
193.2051 Revised 10958
193.2055 Removed 10958
193.2057 Revised 10958
193.2059 Revised 10959
193.2061 Removed 10959
193.2063 Removed 10959
193.2065 Removed 10959
193.2067 (b)(1) and (2)(i) revised 10959
193.2069 Removed 10959
193.2071 Removed 10959
193.2073 Removed 10959
193.2101 Revised 10959
193.2103 Removed 10959
193.2105 Removed 10959
193.2107 Removed 10959
193.2109 Removed 10959
193.2111 Removed 10959
193.2113 Removed 10959
193.2115 Removed 10959
193.2117 Removed 10959
193.2121 Removed 10959
193.2123 Removed 10959
193.2125 Removed 10959

NOTE: **Boldface page numbers indicate 1999 changes.**

CHANGES OCTOBER 1, 1999 THROUGH MARCH 31, 2000

193.2127 Removed 10959
193.2129 Removed 10959
193.2131 Removed 10959
193.2133 Removed 10959
193.2135 Removed 10959
193.2137 Removed 10959
193.2139 Removed 10959
193.2141 Removed 10959
193.2143 Removed 10959
193.2145 Removed 10959
193.2147 Removed 10959
193.2149 Removed 10959
193.2151 Removed 10959
193.2153 Removed 10959
193.2155 (b) removed; (c) redesignated as (b); (a) introductory text and new (b) revised 10959
193.2157 Removed 10959
193.2159 Removed 10959
193.2161 Revised 10959
193.2163 Removed 10959
193.2165 Removed 10959
193.2167 Revised 10959
193.2169 Removed 10959
193.2171 Removed 10959
193.2173 (a) and (b) revised 10959
193.2175 Removed 10960
193.2179 Removed 10960
193.2181 Revised 10960
193.2183 Removed 10960
193.2185 Removed 10960
193.2187 Revised 10960
193.2189 Removed 10960
193.2191 Removed 10960
193.2193 Removed 10960
193.2195 Removed 10960
193.2197 Removed 10960
193.2199 Removed 10960
193.2101 Removed 10960
193.2103 Removed 10960
193.2105 Removed 10960
193.2107 Removed 10960
193.2109 Removed 10960
193.2111 Removed 10960
193.2113 Removed 10960
193.2115 Removed 10960
193.2117 Removed 10960
193.2119 Removed 10960
193.2121 Removed 10960
193.2123 Removed 10960
193.2125 Removed 10960
193.2127 Removed 10960
193.2129 Removed 10960
193.2131 Removed 10960
193.2133 Removed 10960
193.2301 Revised 10960
193.2303 Amended 10960
193.2305 Removed 10960
193.2307 Removed 10960
193.2309 Removed 10960
193.2311 Removed 10960
193.2313 Removed 10960
193.2315 Removed 10960
193.2317 Removed 10960
193.2319 Removed 10960
193.2321 Revised 10960
193.2323 Removed 10960
193.2327 Removed 10960
193.2329 Removed 10960
193.2401 Revised 10960
193.2403 Removed 10960
193.2405 Removed 10960
193.2407 Removed 10960
193.2409 Removed 10960
193.2411 Removed 10960
193.2413 Removed 10960
193.2415 Removed 10960
193.2417 Removed 10960
193.2419 Removed 10960
193.2421 Removed 10960
193.2423 Removed 10960
193.2427 Removed 10960
193.2429 Removed 10960
193.2431 Removed 10960
193.2433 Removed 10960
193.2435 Removed 10960
193.2437 Removed 10960
193.2439 Removed 10960
193.2443 Removed 10960
193.2521 Revised 10960
193.2619 (c) introductory text revised 10960
193.2639 (a) revised 10960
193.2801 Revised 10960
193.2803 Removed 10960
193.2805 Removed 10960
193.2807 Removed 10960
193.2809 Removed 10960
193.2811 Removed 10960
193.2813 Removed 10960
193.2815 Removed 10960
193.2817 Removed 10960
193.2819 Removed 10960
193.2821 Removed 10960
193 Appendix A revised 10960
195.3 (c)(2)(ii) through (c)(2)(xv) redesignated as (c)(2)(iii) through (c)(2)(xvi); new (c)(2)(ii) added; new (c)(2)(xiv) revised 4770
195.416 (f) revised **69665**
199 Random drug testing revision **66788**

NOTE: **Boldface page numbers indicate 1999 changes.**

CHANGES OCTOBER 1, 1999 THROUGH MARCH 31, 2000

TITLE 49

Chapter II—Federal Railroad Administration, Department of Transportation (Parts 200—299)

209 Authority citation revised.....62864
209 Appendix A amended.....62864
211 Authority citation revised.....70195
211.1 (b)(4) revised.....70195
211.5 (a) and (b) revised.....70195
211.7 Revised.....70195
211.19 (a) amended.....70195
219 Determination.....72289
219.5 Amended.....69194
219.201 (a)(1) introductory text, (2) introductory text and (4) revised.....69195
225 Authority citation revised.....69195
225.19 (c) amended; (e) revised.....69195
225 Appendix B amended.....69195
230 Revised.....62865
235.14 Revised.....70195
238.21 (f) revised.....70196
238.203 (g) revised.....70196
240 Authority citation revised.....60988
240.1 (b) revised.....60988
240.3 Revised.....60988
240.5 Heading, (a), (b) and (e) revised; (f) added.....60988
240.7 Amended.....60989
240.9 (a) and (c) revised.....60989
240.11 Heading, (a), (b) and (c) revised.....60989
240.103 (a) revised.....60989
240.104 Added.....60990
240.105 (b)(4) revised; (c) added.....60990
240.111 (a) introductory text, (1) and (h) revised.....60990
240.113 (a) introductory text revised.....60990
240.117 Revised.....60990
240.121 (b), (c)(3) and (e) revised; (f) added.....60992
240.123 (b) revised; (d) added.....60992
240.127 (c)(2) revised.....60992
240.129 (c)(2) revised.....60992
240.213 (b)(3) revised.....60992
240.217 (a)(1) through (4) and (c)(2) revised.....60992
240.223 (a)(1) revised.....60993
240.225 Revised.....60993
240.229 (c) revised.....60993
240.231 Added.....60993
240.305 (a) revised.....60993
240.307 (b)(2), (c) introductory text, (2), (10) and (e) revised; (i), (j) and (k) added.....60994
240.309 (e)(10) removed; second (e) introductory text, (1), (2) and (3) redesignated as (h) introductory text, (1), (2) and (3); (e) introductory text, (3), (5), (7), (8) and new (h) introductory text, (1), (2) and (3) revised.....60994
240.403 (d) revised; (e) added.....60995
(b)(2) revised.....70196
240.405 (a) and (c) revised; (d)(3) added.....60995
240.407 (b) revised.....70196
240.411 (e) revised; (f) added.....60995
240 Appendix A amended.....60995
Appendix F added.....60996
268 Revised.....2344

Chapter III—Federal Motor Carrier Safety Administration, Department of Transportation (Parts 300—399)

Chapter III Heading revised.....58356, 72960
301 Removed.....72960
350 Revised.....15102
355 Authority citation revised.....15109
355 Appendix A amended.....15110
355.5 Amended.....15109
355.21 (c) revised.....15109
355.23 Revised.....15109
385 Authority citation revised.....11907
385 Appendix B amended.....11907
386 Nomenclature change; heading and authority citation revised.....7755
386.1 Revised.....7755
386.2 Amended.....7755
386.11 (a) and (c) introductory text amended; (c)(1)(ii) revised.....7756
386.21 (b)(7) revised.....7756
386.23 (a)(5) revised.....7756
386.48 Amended.....7756
386.71 Amended.....7756
386.72 (a) and (b)(1) amended.....7756
386.81 (a) revised.....7756
386 Appendix B amended.....7756

Chapter V—National Highway Traffic Safety Administration, Department of Transportation (Parts 500—599)

544.5 (a) revised.....57396

NOTE: **Boldface page numbers indicate 1999 changes.**

CHANGES OCTOBER 1, 1999 THROUGH MARCH 31, 2000

544 Appendixes A, B and C revised **57396**
571.105 Amended 6331
571.135 Amended 6332
571.201 Amended **69671**
571.216 Amended 4581
571.221 Regulation at 63 FR 59740 eff. date delayed to 5–5–01 11751
Amended 11754
572.120—572.127 (Subpart N) Added 2065
572.130—572.137 (Subpart O) Added 10968
572.140—572.146 (Subpart P) Added 15262
572.150—572.155 (Subpart R) Added 17188
587 Authority citation and heading revised 17198
587.1 Revised; heading added 17198
587.3 Revised 17198
587.4—587.6 (Subpart B) Heading added 17199
587.12—587.19 (Subpart C) Added 17199

Chapter VI—Federal Transit Administration, Department of Transportation (Parts 600—699)

601.4 Revised **61033**

Chapter X—Surface Transportation Board, Department of Transportation (Parts 1000—1399)

1002.1 (d), (e)(2), (3) and (f)(7) amended **53266**
1002.2 (a)(2) and (iii) amended; (a)(3) revised **53266**
(f)(6) added 8280
1003.1 (c) amended **53266**
1007.3 (a) amended **53266**
1007.6 (c) amended **53266**
1007.8 (d) amended **53266**
1007.11 (b) amended **53266**
1011.4 (c)(7) removed **53266**
1011.7 (c)(3) and (g) amended **53266**
1011.8 (a) introductory text, (1), (b)(2) and (c)(10) amended **53266**
(c)(11) amended; (c)(12) through (17) redesignated as (c)(13) through (18); new (c)(12) added 8281
1012.1 (a) amended **53266**
1012.1 (b) amended **53267**
1012.2 (a) revised; (b) and (c) amended **53267**
1012.3 (a) and (b)(4) amended **53267**
1014.170 (c) amended **53267**
1017.4 (a) amended **53267**
1017.9 (a) introductory text and (6) amended **53267**
1018.3 Amended **53267**
1018.29 (c) amended **53267**
1019.2 (a) amended **53267**
1019.6 Amended **53267**
1021.3 Amended **53267**
1034.1 (a) and (c) amended **53267**
1039.10 Table amended **53267**
1100.4 Revised **53267**
1101.2 (b) amended **53267**
1103.3 (d) amended **53267**
1104.15 (b) amended **53267**
1105.2 Amended **53268**
1105.3 Revised **53268**
1105.4 (i) and (j) amended **53268**
1105.7 (b)(11) amended **53268**
1105.10 (a)(1), (3), (b), (d) and (g) amended **53268**
1105.11 Appendix amended **53268**
1105.12 Appendix amended **53268**
1113.19 Amended **53268**
1133.2 (a) amended **53268**
1139.22 Amended **53268**
1139.26 Note amended **53268**
1139.20—1139.26 (Subpart B) Appendix I amended **53268**
1150.1 (b) amended **53268**
1150.10 (g) amended **53268**
1150.16 Amended **53268**
1150.36 (c) amended **53268**
1151.1 Amended **53268**
1151.3 (a)(3)(i) amended **53268**
1152.12 (b) amended **53268**
1152.24 (a) and (c) amended **53268**
1152.29 (b)(1)(ii) amended **53268**
1177.3 (c) amended **53268**
1177.4 (b) amended **53268**
1180.4 (b)(1)(ii) amended **53269**
1180.6 (a)(8) amended **53269**
1180.7 (d) amended **53269**
1180.9 (c) amended **53269**
1182 Authority citation revised 8281
1182.9 Added 8281
1184.1 Amended **53269**
1184.2 Amended **53269**

Proposed Rules:

25 ..... **58568**
40 ..... **69076**

NOTE: **Boldface page numbers indicate 1999 changes.**

CHANGES OCTOBER 1, 1999 THROUGH MARCH 31, 2000

TITLE 49 *Proposed Rules:—Con.*

.....2573, 13261, 15118
71.....**55892**
100—199 (Ch. I).....**63279**
.....11541
106.....**71098**
107.....**71098**
171.....**71098, 72633**
.....11028
172.....**72633**
.....11028
173.....**72633**
.....11028
174.....**72633**
.....11028, 16161
175.....**72633**
.....11028
176.....**72633**
.....11028
177.....**72633**
.....11028, 16161
178.....**62161, 72633**
.....11028
179.....**72633**
.....11028
180.....**72633**
.....11028
190.....15290
191.....15290
192.....**56725, 71713**
.....15290
195.....**56725, 71713, 73464**
.....15290
200—299 (Ch. II).....**59046**
.....1844
209.....**59046**
.....1844
222.....2230, 7483, 15298, 16559
229.....2230, 7483, 15298, 16559
300—399 (Ch. III).....**56478**
392.....**58372**
531.....**73476**
552.....**60556**
567.....**66447**
.....5847
568.....**66447**
.....5847
571.....**60556, 61810, 62622, 70672, 71377**
585.....**60556**
595.....**60556**
661.....**54855**
1039.....**66156**
1105.....**66157**
1180.....**66157**
1244.....732

NOTE: **Boldface page numbers indicate 1999 changes.**

TITLE 50—WILDLIFE AND FISHERIES

Chapter I—United States Fish and Wildlife Service, Department of the Interior (Parts 1—199)

13 Comment requests.....6916
17 Comment requests.....6916
17.11 (h) table amended.....**56608, 58932, 68521, 72960**
(h) table amended...30, 2356, 4151, 4169, 4779, 8889, 10039, 10426, 16085
(h) table amended; eff. 1–19–00 through 9–15–00.....3108
17.12 (h) table amended.....**56590, 56595, 63752, 69203, 71687**
(h) table amended.....3875, 3889, 3890, 4162, 5274, 6338, 7764, 14887, 14897, 14908
17.40 (k) added.....16085
17.44 (w) revised.....**58932**
17.95 (b) amended.....**68521**
(e) amended.....4152
18.121—18.129 (Subpart J) Revised; eff. 3–30–00 through 3–31–03.....16842
18.123 Revised; eff. 2–3–00 through 3–31–00.....5278
20 Authority citation revised.....**71237**
20.21 (b) and (g) revised; eff. 12–20–99 through 5–15–01.....**71237**
20.22 Amended; eff. 12–20–99 through 5–15–01.....**71237**
20.104 Seasonal hunting adjustments.....**61532**
20.105 Seasonal hunting adjustments.....**61532**
20.109 Seasonal hunting adjustments.....**61532**
21 Authority citation revised.....**71237**
21.60 (Subpart E) Added; eff. 12–20–99 through 5–15–01.....**71237**

Chapter II—National Marine Fisheries Service, National Oceanic and Atmospheric Administration, Department of Commerce (Parts 200—299)

216.3 Amended; interim.....48
216.23 Regulation at 64 FR 29727 confirmed.....**53269**
216.24 Revised; interim.....48
216.46 Added; interim.....56
216.90 Revised; interim.....56

CHANGES OCTOBER 1, 1999 THROUGH MARCH 31, 2000

216.91 Revised; interim 57
216.92 Revised; interim 57
216.93 Revised; interim 57
216.94 Revised; interim 57
222 Temporary regulations **55858, 55850, 57397, 69417, 70196**
222.102 Amended **60731**
223 Temporary regulations **55858, 57397, 69417, 70196**
223.206 (d)(2)(iii)(A) revised; interim **55863**
223.207 (c) introductory text amended; interim **55438**
223 Figure 6 added; interim **55864**
226.205 (b) revised **57403**
226.212 Added 7777
226 Tables 7 through 24 added 7779
229.32 (b), (c)(3)(ii), (4)(ii), (5)(ii), (d)(2)(ii), (3)(ii), (4)(ii) and (5)(ii) suspended; eff. 12–30–99 through 11–1–00 ..... **73434**

Chapter III—International Regulatory Agencies (Fishing and Whaling) (Parts 300—399)

300 Quotas **69672, 72035**
Fishing restrictions **72961, 72962**
Inseason adjustments 59
Fisheries management measures 14909

Chapter VI—Fishery Conservation and Management, National Oceanic and Atmospheric Administration, Department of Commerce (Parts 600—699)

600 Fishing restrictions **54786**
Comment period reopened **60731**
Specifications 221, 4162
600.10 Amended **67516**
600.725 (v) revised **67516**
622 Temporary regulations **57585**
Trip limit reduction 4172
Temporary regulations 8067, 12136
622.2 Amended **59125**
622.4 (a)(2)(ix), (b) introductory text, (c), (d), (e)(1), (2), (h), (m)(5), (6), (n)(3)(iii), (4), (5), (o)(1), (p)(1), (2), (4), (5)(ii)(C), (6)(i), (ii)(A), (B), (C), (q)(2), (7) and (8) amended; (a)(2)(x) heading added; (a)(3)(vi) removed **59126**
(a)(2)(ii), (iii), (iv) and (o) revised; (g) amended 16339
622.5 (d)(2) introductory text and (3) amended **59126**
(a)(1)(ii)(A) added **68935**
622.6 (a)(1)(ii) introductory text, (b)(1)(i)(B), (ii)(B) and (iii) amended **59126**
622.7 (d) revised **68935**
622.15 (a)(1), (2), (b), (c)(1) and (2) amended **59126**
622.17 (b)(2), (c)(1) and (2) amended **59126**
622.18 (d)(1), (2)(iv), (3)(i), (ii), (4)(i) through (v), (e) introductory text, (1)(i), (iii), (2), (f), (g)(1)(i), (ii), (2), (3)(i), (ii), (iii), (4)(i), (iii) and (5)(i) amended **59126**
622.32 Regulation at 64 FR 48326 eff. date extended to 8–12–00 10039
622.33 Revised **60133**
622.34 (g)(1) amended **57404**
(f), (h)(1) and (2) amended; (k) removed **59126**
(l) suspended; (m) added; interim; eff. in part 1–19–00 through 6–19–00; (n) added; eff. in part 1–1–00 through 6–19–00 ..... **71060**
622.36 Regulation at 64 FR 48326 eff. date extended to 8–12–00 10039
622.37 Heading, introductory text and (d) revised **57404**
(d)(1)(iv) suspended; (d)(1)(vi) added; interim; eff. 1–19–00 through 6–19–00 ..... **71060**
Regulation at 64 FR 48326 eff. date extended to 8–12–00 10039
622.38 (g) revised 16340
622.39 (a)(1) amended; (b)(1)(ii), (v) and (2) revised; (b)(1)(vi) and (vii) added **57404**
(b)(1)(iii) and (v) suspended; (b)(1)(viii) and (ix) added; interim; eff. 1–19–00 through 6–19–00 ..... **71060**
Regulation at 64 FR 48326 eff. date extended to 8–12–00 10039
622.41 (g)(3)(i), (h)(3)(i)(A), (B) and (ii) amended **59126**
(i) added **68935**
(c)(1)(ii) and (2)(iv) revised 16340
622.42 (b) revised **59126**
(c)(1)(i)(A)(1), (2) and (3) revised 16340

NOTE: **Boldface page numbers indicate 1999 changes.**

CHANGES OCTOBER 1, 1999 THROUGH MARCH 31, 2000

TITLE 50 Chapter VI—Con.

622.43 (a)(2) and (b)(2) revised **59126**
622.44 (d) removed; (e) and (f) redesignated as (d) and (e).....**59126**
(a)(2)(i) and (ii) revised.....16341
622.45 (e) revised **59126**
Regulation at 64 FR 48326 eff. date extended to 8–12–00 10039
(h) revised 16341
622.46 (b) and (c) amended.....**59126**
622.48 Introductory text and (g) amended **59126**
622.48 Introductory text, (c), (f), (g) and (h) revised.....**59128**
622 Appendix A amended.....**57404**
635 Fishing season notification **53949, 66114**
Temporary regulations **54577**
Quotas **56472**
Inseason adjustments **70198**
Temporary regulations.....2075
Quotas 15873
635.27 (a) introductory text, (4)(i) and (iii) revised.....**58796**
635.69 Regulations at 64 FR 37705 eff. delayed to 6–1–00.....**55633**
640.25 Added **59128**
648 Quotas **57586, 60359, 61220, 66788, 71060, 71320, 71687**
Notification **73435**
Authority delegation notice 15576
Temporary regulations 16345
648.1 (a) amended.....**54742**
(a) revised 1568
Regulation at 65 FR 1568 eff. date delayed to 3–15–00.....7461
Regulation at 65 FR 1568 eff. date delayed to 3–27–00 15110
Regulation at 65 FR 1568 eff. date delayed to 4–3–00.....16844
648.2 Amended.....**54743, 55825**
Amended 1568, 16774
Regulation at 65 FR 1568 eff. date delayed to 3–15–00.....7461
Regulation at 65 FR 1568 eff. date delayed to 3–27–00 15110
Regulation at 65 FR 1568 eff. date delayed to 4–3–00.....16844
648.4 (a)(9) added.....**54743**
(c)(2)(iii) revised **55825**
(a)(5)(iii) revised.....**57593**
Correctly designated.....**66587**
(a)(11) added; (b) amended.....1569
Regulation at 65 FR 1569 eff. date delayed to 3–15–00.....7461
(a)(9)(i)(B) revised 11480
Regulation at 65 FR 1569 eff. date delayed to 3–27–00 15110
(a)(1)(ii) revised 16774
Regulation at 65 FR 1568 eff. date delayed to 4–3–00.....16844
648.5 (a) amended.....**54744**
(a) and (d) revised **57593**
(a) and (d) corrected.....**66586**
(a) revised 1569
Regulation at 65 FR 1569 eff. date delayed to 3–15–00.....7461
Regulation at 65 FR 1569 eff. date delayed to 3–27–00 15110
Regulation at 65 FR 1568 eff. date delayed to 4–3–00.....16844
648.6 (a) revised.....**54744**
(a) and (c) revised.....**57593**
(a) revised 1569
Regulation at 65 FR 1569 eff. date delayed to 3–15–00.....7461
Regulation at 65 FR 1569 eff. date delayed to 3–27–00 15110
(a) revised.....16774
Regulation at 65 FR 1568 eff. date delayed to 4–3–00.....16844
648.7 (a)(1)(i) and (3)(i) amended; (b)(1)(i) revised **54744**
(c) amended; (f)(3) revised.....**57593**
(a)(1)(i), (3)(i), (b) heading and (1)(i) revised 1569
Regulation at 65 FR 1569 eff. date delayed to 3–15–00.....7461
Regulation at 65 FR 1569 eff. date delayed to 3–27–00 15110
Regulation at 65 FR 1569 eff. date delayed to 4–3–00.....16844
648.9 (d) revised.....**54745**
648.10 (b) introductory text amended; (b)(1), (c) introductory text, (2) and (5) revised **54745**
(b) and (d) revised **55825**
(f)(3)(i) and (ii) reinstated; (f)(3)(iii) removed 379
648.11 (a) amended; (e) introductory text revised.....**54745**
(a) and (e) revised 1569
Regulation at 65 FR 1569 eff. date delayed to 3–15–00.....7461
Regulation at 65 FR 1569 eff. date delayed to 3–27–00 15110
Regulation at 65 FR 1569 eff. date delayed to 4–3–00.....16844
648.12 Introductory text revised **54745**
Introductory text revised 1570

NOTE: **Boldface page numbers indicate 1999 changes.**

CHANGES OCTOBER 1, 1999 THROUGH MARCH 31, 2000

Regulation at 65 FR 1570 eff. date delayed to 3–15–00 7461
Regulation at 65 FR 1570 eff. date delayed to 3–27–00 15110
Regulation at 65 FR 1570 eff. date delayed to 4–3–00 16844
648.13 (b) revised; (e) added 16774
648.14 (a)(49) and (103) revised; (x)(8) and (y) added **54746**
(a)(117), (118) and (c)(31) added; (b), (c)(1), (2) introductory text, (d)(1), (e) and (g)(2) revised **55826**
(p)(10) added **57593**
(c)(23), (24) and (25) reinstated; (c)(27) through (30) removed 379
(a)(119), (120) and (aa) added 1570
Regulation at 65 FR 1570 eff. date delayed to 3–15–00 7461
Regulation at 65 FR 1570 eff. date delayed to 3–27–00 15110
(a)(42), (43), (b), (c) introductory text, (7) and (t) revised; (x)(4)(iii) and (z) added 16775
Regulation at 65 FR 1570 eff. date delayed to 4–3–00 16844
648.20 (c) revised **57593**
648.21 (b)(2)(i) revised; (e) removed **57593**
(e) added 16345
648.22 (a) revised 16345
648.23 (c) revised 16345
648.24 Added **57593**
648.53 (b) table revised 11480
648.73 (a)(4) added **57594**
648.77 Added **57594**
648.80—648.96 (Subpart F) Heading revised **54746**
648.80 Heading, (a)(4)(i)(A), (7)(iv)(B), (8)(i), (9)(i)(D) and (b)(3)(ii) revised **54746**
(g)(4) added **55826**
(a)(3)(i), (4)(i)(A) though (D), (7), (8)(i), (9)(i)(D), (b)(3)(i), (c)(4), (g)(1) and (2)(i) revised; (a)(4)(i)(E), (F), (G), (c)(2)(iii) and (g)(5) added 16775
(g)(5) revised 16781
648.81 Heading revised **54747**
(g)(1) introductory text revised; (g)(1)(vi) added 379
648.82 Heading revised **54747**
(b)(3)(i) reinstated and revised; (b)(3)(iii) removed 379
648.83 Heading revised **54747**
(a)(1) revised **55827**
648.84 (a) revised **54747**
648.86 Heading revised **54747**
(c) revised; (e) added **55827**
(b)(1)(i), (ii)(A) and (3) reinstated; (b)(1)(i) and (ii)(A) revised; (b)(1)(iv) and (5) removed 380
(d) and (e) redesignated as (f) and (g); new (d) and new (e) added 16777
(d) revised 16782
648.88 Heading revised **54747**
(a)(1), (b), (c) and (d) revised **55827**
(a)(1) revised; (a)(3) removed 380
648.89 (b)(1) and (c) revised **55827**
648.90 Heading and (c) revised **54747**
(b) introductory text and (1) revised **55827**
(a) introductory text, (1) through (4) and (b)(1) revised 16779
648.91 Added **54747**
648.92 Added **54748**
648.93 Added **54748**
648.94 Added **54749**
(b)(4)(i), (ii), (c)(1)(i) and (3)(i) revised 11480
648.96 Added **54751**
648.102 Regulation at 64 FR 48967 eff. date extended to 9–5–00 11909
648.106 Revised **57595**
648.107 Regulation at 64 FR 48967 in part eff. date extended to 9–5–00; (a) amended 11909
648.108 Added **57595**
Correctly designated **66587**
648.127 Added **57595**
(a) introductory text and (1) through (4) corrected **66587**
648.147 Added **57595**
(a) introductory text and (1) through (4) corrected **66587**
648.230—648.237 (Subpart L) Added 1570
Regulation at 65 FR 1570 eff. date delayed to 3–15–00 7461
Regulation at 65 FR 1570 eff. date delayed to 3–27–00 15110
Regulation at 65 FR 1570 eff. date delayed to 4–3–00 16844
649 Removed **68247**
660 Fishing restrictions **54786**
Inseason adjustments **56177**
Quotas **63259**

NOTE: **Boldface page numbers indicate 1999 changes.**

CHANGES OCTOBER 1, 1999 THROUGH MARCH 31, 2000

TITLE 50 Chapter VI—Con.

Specifications....221, 4162
Harvest guidelines....3890
Inseason adjustments....11480
660.22 (z), (aa) and (bb) added; eff. 1–23–99 through 6–26–00....**72291**
(cc) and (dd) added....16347
660.32 Added....16347
660.302 Amended....**69893**
660.337 (a)(1) revised....**69893**
660.501—660.517 (Subpart I) Revised....**69893**
660 Tables 3 and 6 correctly revised....**59129**
679 Temporary regulations....**53630, 53950, 54225, 54578, 54791, 54792, 55438, 55865, 56271, 56272, 56473—56475, 57595, 63259, 68949, 72572**
Notification....**54791**
Inseason adjustments....**55634, 58796**
Reallocations....**56474, 68949**
Workshop....**70199**
Quotas....**71688**
Quotas....60, 65
Temporary regulations....73, 74, 4891, 4893, 5283—5285, 5442, 6561, 7787, 8067, 8281, 8297, 10426, 10427, 10721, 11249, 11482, 12137, 12138, 13698, 14926, 15271, 15272, 16150, 16532, 17204, 17205
Authority citation revised....385
Inseason adjustments....4892, 4893, 8890
Specifications and fishery management measures....8282, 8298, 10722, 11910
679.1 (k) added....5281
679.2 Amended....**61970**
Amended; interim; eff. 12–30–99 through 6–27–00....385
Amended; interim; eff. 1–20–00 through 7–19–00....3897
Amended; interim; eff. 1–21–00 through 7–20–00....4537
Amended....14922
679.4 (b)(2), (4)(ii), (5)(iv)(D), (v), (e), (f)(2)(vi), (4)(ii) and (h)(2) heading revised....**61971**
(l) added; interim; eff. 12–30–99 through 6–27–00....386
(a)(5) revised; (d)(7) added....14923
679.5 (c)(4), (5) and (6) removed; (h)(3) redesignated as (h)(4); (a)(1), (3)(iii), (4), (6), (7), (9)(i)(C), (ii)(B), (iii), (13), (14), (15), (c)(2), (3), (e)(1)(iii), (f)(1)(ii)(C), (g)(1) introductory text, (iv) heading, (3)(ii)(A), (h)(2), new (4), (i)(2), (k)(1), (l)(5)(vi), (m) and (n) revised; (a)(16), (d)(2)(iv), (e)(2)(v), (f)(1)(iii), (2)(v), (g)(1)(v) and new (h)(3) added....**61972**
(a)(1)(iii) corrected; (a)(6)(v)(A)(*2*)(*iii*) correctly designated....**69673**
(a)(4)(iv), (f)(3), (4), (i)(1)(iii) and (o) added; interim; eff. date pending; (f)(4) added; eff. 1–21–00 through 7–20–00....4538
(l)(7) added....14923
679.6 (g) added....**61981**
679.7 (b) suspended; (j) added; interim; eff. 1–20–00 through 7–19–00....3898
(k) added; interim; eff. 1–21–00 through 7–20–00....4539
679.20 (h)(1), (2) introductory text, (i) and (ii) amended....**61970**
(b)(1)(v) heading amended; (g)(3) table removed....**61981**
(a)(5)(i)(A) and (ii)(B) suspended; (a)(5)(i)(C) and (ii)(C) added; interim; eff. 1–20–00 through 7–19–00....3898
(a)(5)(i)(D) and (d)(1)(iv) added; interim; eff. 1–21–00 through 7–20–00....4540
679.21 (b)(5) added; (e)(7)(vi)(A) revised....**61981**
(d)(3)(i) corrected; CFR correction....**66587**
(d)(8) and (e)(3)(v) added; interim; eff. 1–21–00 through 7–20–00....4540
679.22 (a)(7)(i), (ii), (8)(i), (ii), (b)(1)(i), (ii), (2)(i) and (ii) amended....**61970**
(b)(4) added; (a)(10) and (h) heading revised....**61982**
(a)(7) and (b)(2) suspended; (a)(8)(iv), (11) and (b)(3) added; interim; eff. 1–20–00 through 7–19–00....3898
679.23 (d)(2) and (e)(2) suspended; (d)(3), (e)(5) and (i) added; interim; eff. 1–20–00 through 7–19–00....3899
679.24 (d)(4) amended....**61970**
(b)(1)(i) and (ii) removed; (b)(1)(iii) introductory text, (A), (B) redesignated as (b)(1)

NOTE: **Boldface page numbers indicate 1999 changes.**

CHANGES OCTOBER 1, 1999 THROUGH MARCH 31, 2000

introductory text, (i) and (ii); (e)(3)(iv) table amended **61982**
679.28 (b)(5)(i) and (c)(3) amended **61982**
679.31 (b)(3) introductory text revised **61982**
679.32 (c) introductory text, (1), (3) introductory text, (4) introductory text, (iii), (d)(1) and (2)(v) heading revised **61982**
679.41 (c)(8) revised; (c)(9) added 14924
679.42 (c)(2)(i), (ii) and (iii) removed **61982**
679.45 Added 14924
679.50 (c)(5) and (d)(5) added; interim; eff. 1–21–00 through 7–20–00 4540
679.59—679.64 (Subpart F) Added; interim; eff. 1–21–00 through 7–20–00 4541
679.60 (d) added (effective date pending) 4541
679.64 (a), (b) and (e) correctly revised; (d) corrected; eff. 1–21–00 through 7–20–00 15578
679.70—679.76 (Subpart G) Added 5281
Correctly designated 6921
679.70 Corrected 6921
679.73 (c) corrected 6921
679 Figures 1 through 5, 7 through 15 and tables 1, 2, 3, 5, 8, 9, 12, and 13 revised; figures 16 and 17 and tables 14 and 15 added **61982**
Table 10 revised **68055**
Tables 16—19 removed; Tables 4, 5 and 6 suspended; Tables 12, 13 and 20 added; interim; eff. 1–20–00 through 7–19–00 3900
Table 20 corrected 6561
Table 3 corrected 10978
697 Revised **68248**

Proposed Rules:

16 ..... **59149**
..... 11756
17 ..... **53655, 55892, 56297, 57534, 57620, 58934, 59729, 62627, 62641, 63004, 66600, 67814, 69324, 71714, 72300, 72992, 72993**
..... 1082, 1583, 1845, 3110, 3648, 4940, 5298, 5476, 5848, 5946, 6114, 6952, 7339, 7483, 7817, 8104, 12155, 12181, 13262, 13935, 14513, 14932, 14936, 15887, 16869
18 ..... **68973**
..... 105
23 4217
25 ..... **62163**
26 ..... **62163**
29 ..... **62163**
86 3332
100 ..... 5197, 8673
216 ..... **56298, 57010, 57026, 63783, 70678, 71722**
..... 270, 1083, 11542
222 270
223 ..... **66601, 73479**
..... 108, 170, 6960, 7346, 12959
224 ..... **62627, 66601**
..... 1082, 12959, 13935
226 ..... **67536, 69448**
..... 111, 1584
227 ..... **56297**
300 ..... 272, 13284
600 11956
622 ..... **57436, 57623, 59152, 59153, 60151, 60402, 66449, 70678, 71388**
..... 4221, 5300, 8107, 11028, 14518
635 ..... **69982, 72636**
..... 3199
648 ..... **55688, 59156, 67551, 73506**
..... 275, 431, 4546, 4547, 4941, 5488, 6575, 6975, 7820, 11029, 11956, 14519
654 ..... **59152**
660 ..... **54272, 55689, 56479, 60402, 62127, 66158, 70679**
..... 2926, 6351, 6577, 6976, 7820, 8107
679 ..... **53305, 56481, 59730, 60157, 67555, 69219, 69457, 69464, 70209, 71390, 71396, 72300, 73003**
..... 11756, 11973, 12500

NOTE: **Boldface page numbers indicate 1999 changes.**

1999

65 FR Page

15633–15914	Apr. 1
15915–16332	2
16333–16599	5
16601–16795	6
16797–17078	7
17079–17270	8
17271–17500	9
17501–17940	12
17941–18322	13
18323–18549	14
18551–18795	15
18797–19016	16
19017–19250	19
19251–19437	20
19439–19684	21
19685–19861	22
19863–20139	23
20141–20538	26
22543–22777	27
22779–23006	28
23007–23163	29
23165–23530	30
23531–23747	May 3
23749–24019	4
24021–24281	5
24283–24499	6
24501–24929	7
24931–25188	10
25189–25417	11
25419–25795	12
25797–26270	13
26271–26651	14
26653–26829	17
26831–27167	18
27169–27443	19
27445–27655	20
27657–27898	21
27899–28087	24
28089–28331	25
28333–28712	26
28713–28881	27
28883–29205	28
29207–29535	June 1
29537–29775	2
29777–29944	3
29945–30211	4
30213–30378	7
30379–30860	8
30861–31104	9
31105–31483	10
31485–31686	11
31687–31962	14
31963–32177	15
32179–32385	16
32387–32793	17
32795–33003	18
33005–33173	21
33175–33366	22
33367–33738	23
33739–34107	24
34109–34509	25
34511–34704	28
34705–34966	29
34967–35558	30
35559–35919	July 1
35921–36235	2
36237–36557	6
36559–36761	7
36763–37031	8
37033–37392	9
37393–37661	12
37663–37831	13
37833–38101	14
38103–38286	15
38287–38534	16
38535–38813	19
38815–38997	20
38999–39392	21
39393–39896	22
39897–40280	23
40281–40503	26
40505–40734	27
40735–41002	28
41003–41263	29
41265–41763	30
41765–41997	Aug. 2
41999–42263	3
42265–42578	4
42579–42822	5
42823–43042	6
43043–43254	9
43255–43597	10
43599–43896	11
43897–44100	12
44101–44395	13
44397–44642	16
44643–44816	17
44817–45147	18
45149–45405	19
45407–45858	20
45859–46110	23
46111–46255	24
46257–46558	25
46559–46812	26
46813–47089	27
47091–47336	30
47337–47647	31
47649–48073	Sept. 1
48075–48241	2
48243–48525	3
48527–48700	7
48701–48931	8
48933–49077	9
49079–49348	10
49349–49637	13
49639–49958	14
49959–50244	15

50245–50415	16
50417–50730	17
50731–51037	20
51039–51186	21
51187–51418	22
51419–51699	23
51671–51884	24
51885–52210	27
52211–52421	28
52423–52625	29
52627–53178	30
53179–53579	Oct. 1
53581–53881	4
53883–54193	5
54199–54497	6
54499–54758	7
54759–55113	8
55115–55403	12
55405–55614	13
55615–55808	14
55809–56129	15
56131–56250	18
56251–56397	19
56399–56667	20
56669–56964	21
56945–57359	22
57361–57547	25
57549–57768	26
57769–57965	27
57967–58322	28
58323–58753	29
58755–59105	Nov. 1
59107–59602	2
59603–60082	3
60083–60332	4
60333–60646	5
60647–61013	8
61015–61198	9
61199–61471	10
61473–61667	12
61769–62087	15
62089–62559	16
62561–62969	17
62971–63170	18
63171–63560	19
63561–63846	22
65653–66094	23
66095–66353	24
66355–66540	26
66541–66708	29
66709–67145	30
67147–67467	Dec. 1
67469–67692	2
67693–67996	3
67997–68273	6
68275–68614	7
68615–68929	8
68931–69164	9
69165–69370	10
69371–69628	13
69629–69881	14
69883–70171	15
70173–70562	16
70563–70983	17
70985–71266	20
71267–71632	21
71633–71982	22
71983–72247	23
72249–72456	27
72457–72886	28
72887–73379	29
73881–73879	30

2000

65 FR Page

1–199	Jan. 3
201–344	4
345–688	5
689–1050	6
1051–1296	7
1297–1527	10
1529–1754	11
1755–2015	12
2017–2279	13
2281–2519	14
2521–2834	18
2835–3118	19
3119–3374	20
3375–3581	21
3583–3780	24
3781–4093	25
4095–4347	26
4349–4516	27
4517–4571	28
4573–4752	31
4753–4864	Feb. 1
4865–5218	2
5219–5406	3
5407–5731	4
5753–5992	7
5993–6304	8
6305–6521	9
6523–6880	10
6881–7274	11
7275–7425	14
7427–7708	15
7709–8011	16
8103–8242	17
8243–8630	18
8631–8840	22
8841–9198	23
9199–9993	24
9199–9993	24
9995–10372	25
10373–10671	28
10673–10929	29
10931–11195	Mar. 1
11197–11454	2
11455–11754	3
11735–11857	6

11859–12060	7
12061–12425	8
12427–12904	9
12905–13234	10
13235–13568	13
13659–13859	14
13865–14025	15
14207–14429	16
14431–14780	17
14781–15052	20
15053–15202	21
15203–15519	22
15521–15821	23
15823–16116	24
16117–16296	27
16297–16508	28
16509–16782	29
16783–17125	30
17127–17434	31

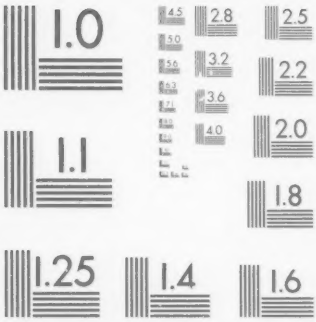
1.0
4.5
2.8
2.5
5.0
3.2
2.2
5.6
3.6
2.0
4.0
1.1
1.8
1.25
1.4
1.6